



LKK Auto Consultants Pte Ltd

51 Ubi Ave 1 #01-25 Paya Ubi Industrial Park, Singapore 408933

TEL: 6256 3561 FAX: 6256 4315

Reg. No: 199607198R GST Reg. No. 19-9607198-R

TAX INVOICE

EQ INSURANCE COMPANY LTD
5 MAXWELL ROAD
#17-00 TOWER BLOCK
MND COMPLEX
SINGAPORE 069110

INV No. AC2007447
INV Date 06/11/2020
Reference CC4/EQI20010448/Uga3q2
Code EQI



PROFESSIONAL SERVICE FEE

Vehicle No. GBC 5142B
Insured Veh. XE 1760Y
Claim No. DM20HO01397-JG
Policy No. DMCPHQ20-001560
Accident Date 23/09/2020
Inspection Date 30/09/2020

Description	Total
Survey Inspection	230.00
Resurvey Inspection	
Digital Photographs	
Transportation	
Subtotal	230.00
GST (7%)	16.10
Grand Total	246.10

We shall be glad if you could forward the payment at your early convenience.

Cheque should be crossed and made payable to 'LKK Auto Consultants Pte Ltd'

LKK Auto Consultants Pte Ltd



LKK Auto Consultants Pte Ltd

51 Ubi Ave 1 #01-25 Paya Ubi Industrial Park, Singapore 408933

TEL: 6256 3561 FAX: 6256 4315

Reg. No: 199607198R GST Reg. No. 19-9607198-R

Affiliated to Federation Internationale Des Experts En Automobile				
EQ INSURANCE COMPANY LTD			Ref : CC4/EQI20010448/Uga3q2	
5 MAXWELL ROAD #17-00 TOWER BLOCK MND COMPLEXSINGAPORE 069110			Date : 06-11-2020	
			Code : EQI	
1. Policy Particulars :- THIRD PARTY CLAIM				
	Insured Veh.	XE 1760Y	Veh. Inspected	GBC 5142B
	Policy No.	DMCPHQ20-001560	Coverage (\$)	0.00
	Claim No.	DM20HO01397-JG	Excess (\$)	0.00
	Assign From	JOEL	Assign Date	29/09/2020
2. Vehicle Particulars & Condition				
	Make & Model	SSANGYONG MUSSO	c.c	2874
	Engine No.	HIDDEN	Year of Reg.	2006
	Chassis No.	KPAWA2EDS6P407128	Colour	BLACK
	Odometer	540659	Steering	IN ORDER
	Brakes	IN ORDER	Modification	NIL
	General	GOOD		
3. Conditions of Tyres				
		Size	Make	Balance
	R/H Front Tyre	235/70 R16	APOLLO	7 mm
	L/H Front Tyre	235/70 R16	APOLLO	7 mm
	R/H Rear Tyre	235/70 R16	APOLLO	7 mm
	L/H Rear Tyre	235/70 R16	APOLLO	7 mm
4. Description of Damages				
	THE VEHICLE SUSTAINED DAMAGES AT THE N/S BODY. DAMAGES SEE DETAILS.			
5. General Information				
	Accident Date	23/09/2020	Inspection Date	30/09/2020
	Survey held at	STYTECH AUTO PTE LTD 2 KAKI BUKIT AVENUE 2 #02-30 KAKI BUKIT AUTOHUB SINGAPORE 417921		
5a. Remarks				
	A)THE INSPECTION WAS CONDUCTED ON A"WITHOUT PREJUDICE" BASIS. B)IN ACCORDANCE TO YOUR INSTRUCTIONS, WE HAVE NOT AUTHORISED REPAIRS.			
5b. Estimate Days of Repair				
	ESTIMATED NORMAL PERIOD FOR REPAIR:		5 Working Days	



LKK Auto Consultants Pte Ltd

51 Ubi Ave 1 #01-25 Paya Ubi Industrial Park, Singapore 408933

TEL: 6256 3561 FAX: 6256 4315

Reg. No: 199607198R GST Reg. No. 19-9607198-R

Page No.:1 of 2

ADJUSTMENT ON REPAIR COST FOR VEHICLE NO. GBC 5142B

Qty	Description of Parts	Condition	Estimate By Workshop (\$))	Our Adjusted (\$)
<u>REPLACEMENT OF PARTS</u>				
1	FRONT LEFT DOOR	BADLY DENTED	1,850.00	1,480.00
1	FRONT LEFT DOOR PROECTOR	DISTORTED	550.00	450.00
1	FRONT LEFT DOOR PROECTOR CHROME	BENT	180.00	180.00
1	290S WORDING	NECESSARY	80.00	50.00
1	REAR LEFT DOOR	BADLY DENTED	1,650.00	1,350.00
1	REAR LEFT DOOR PROECTOR	DISTORTED	550.00	420.00
1	REAR LEFT DOOR PROECTOR CHROME	DISTORTED	180.00	180.00
2	REAR LEFT DOOR HINGH @\$160.00	NOT NECESSARY	320.00	-
1	REAR LEFT DOOR INNER TRIM BOARD	NOT NECESSARY	520.00	-
1	REAR LEFT DOOR POWER WINDOW MOTOR ASSY	BENT / TWISTED	500.00	295.00
1	REAR LEFT DOOR INNER RUBBER	NOT NECESSARY	160.00	-
1	REAR LEFT FENDER	TO REPAIR SEE LABOUR	1,600.00	-
1	REAR LEFT ROCKET PANEL GARNISH	CUT	280.00	280.00
1	REAR LEFT CABIN FENDER	BADLY DENTED	950.00	950.00
	LESS 10% DISCOUNT		-	-563.50
			9,370.00	5,071.50
<u>SPECIAL NETT ITEMS</u>				
1	REAR LEFT RIM NUT COVER (SN)	CRACKED	150.00	25.00
1	COMPANY & BODY STICKER (SN)	NECESSARY	400.00	280.00
			550.00	305.00
<u>LABOUR</u>				
	TRANSFER FRONT DOOR .		150.00	50.00
	TRANSFER REAR DOOR .		150.00	50.00
	CHECK WIRING .	NOT NECESSARY	80.00	-
	ANTI RUST PROOF .		100.00	80.00
	PANEL BEATING.INCLUSIVE OF THE REPAIR OF REAR LEFT FENDER .		1,200.00	900.00
	PAINT WORK.		1,200.00	800.00
			2,880.00	1,880.00



GRAND TOTAL		12,800.00	7,256.50
RECOMMENDED COST OF LUMP SUM REPAIRS (TO ITS PRE-ACCIDENT CONDITION)			5,700.00

Report Ref No. CC4/EQI20010448/Uga3q2

CHUA KANG SENG

Licensed Appraiser

DISCLAIMER OF LIABILITY TO THIRD PARTIES:- This Report is made solely for the use and benefit of the Client named on the front page of this Report.

No liability of responsibility whatsoever, in contract or tort, is accepted to any third party who may rely on the Report wholly or in part. Any third party acting or replying on this Report, in whole or in part, does so at his or her own risk.



LKK Auto Consultants Pte Ltd

S1 Ubi Ave 1 #01-25 Paya Ubi Industrial Park, Singapore 408933

TEL: 6256 3581 FAX: 6256 4315

Reg. No: 199607198R GST Reg. No. 19-9607198-R

PHOTOGRAPHS FOR VEHICLE NO. GBC 5142B

INSPECTION

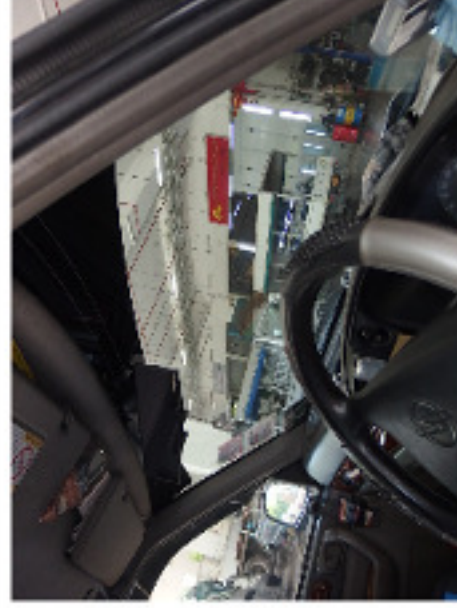



LKK Auto Consultants Pte Ltd

51 Ubi Ave 1 #01-25 Paya Ubi Industrial Park, Singapore 408933

TEL: 6256 3581 FAX: 6256 4315

Reg. No: 199607198R GST Reg. No. 19-9607198-R





LKK Auto Consultants Pte Ltd

S1 Ubi Ave 1 #01-25 Paya Ubi Industrial Park, Singapore 408933

TEL: 6256 3551 FAX: 6256 4315

Reg. No: 199607198R GST Reg. No. 19-9607198-R





LKK Auto Consultants Pte Ltd

S1 Ubi Ave 1 #01-25 Paya Ubi Industrial Park, Singapore 408933

TEL: 6256 3551 FAX: 6256 4315

Reg. No: 199607198R GST Reg. No. 19-9607198-R





LKK Auto Consultants Pte Ltd

S1 Ubi Ave 1 #01-25 Paya Ubi Industrial Park, Singapore 408933

TEL: 6256 3581 FAX: 6256 4315

Reg. No: 199607198R GST Reg. No. 19-9607198-R





LKK Auto Consultants Pte Ltd

S1 Ubi Ave 1 #01-25 Paya Ubi Industrial Park, Singapore 408933

TEL: 6256 3551 FAX: 6256 4315

Reg. No: 199607198R GST Reg. No. 19-9607198-R





LKK Auto Consultants Pte Ltd

51 Ubi Ave 1 #01-25 Paya Ubi Industrial Park, Singapore 408933

TEL: 6256 3551 FAX: 6256 4315

Reg No: 199607198R GST Reg. No. 19-9607198-R





LKK Auto Consultants Pte Ltd

S1 Ubi Ave 1 #01-25 Paya Ubi Industrial Park, Singapore 408933

TEL: 6256 3581 FAX: 6256 4315

Reg No: 199607198R GST Reg. No. 19-9607198-R





LKK Auto Consultants Pte Ltd

51 Ubi Ave 1 #01-25 Paya Ubi Industrial Park, Singapore 408933

TEL: 6256 3551 FAX: 6256 4315

Reg No: 199607198R GST Reg. No. 19-9607198-R





LKK Auto Consultants Pte Ltd

S1 Ubi Ave 1 #01-25 Paya Ubi Industrial Park, Singapore 408933

TEL: 6256 3551 FAX: 6256 4315

Reg. No: 199607198R GST Reg. No. 19-9607198-R





LKK Auto Consultants Pte Ltd

S1 Ubi Ave 1 #01-25 Paya Ubi Industrial Park, Singapore 408933

TEL: 6256 3581 FAX: 6256 4315

Reg. No: 199607198R GST Reg. No. 19-9607198-R





LKK Auto Consultants Pte Ltd

51 Ubi Ave 1 #01-25 Paya Ubi Industrial Park, Singapore 408933

TEL: 6256 3551 FAX: 6256 4315

Reg. No: 199607198R GST Reg. No. 19-9607198-R

PHOTOGRAPHS FOR VEHICLE NO. GBC 5142B

RE-INSPECTION





LKK Auto Consultants Pte Ltd

S1 Ubi Ave 1 #01-25 Paya Ubi Industrial Park, Singapore 408933

TEL: 6256 3551 FAX: 6256 4315

Reg. No: 199607198R GST Reg. No. 19-9607198-R





LKK Auto Consultants Pte Ltd

S1 Ubi Ave 1 #01-25 Paya Ubi Industrial Park, Singapore 408933

TEL: 6256 3581 FAX: 6256 4315

Reg. No: 199607198R GST Reg. No. 19-9607198-R

PHOTOGRAPHS FOR VEHICLE NO. GBC 5142B

RE-INSPECTION

