

SINGAPORE ACCIDENT STATEMENT

IMPORTANT NOTICE

1. Please report correctly the details of the accident to speed up the claims process.
2. This Form must be completed by the Policyholder and/or the Authorised Driver.
3. Information provided must be as truthful and accurate as possible. Any wilful misrepresentation or withholding of material facts may allow insurance companies to repudiate policy liability.
4. The issue and acceptance of this Form by insurance companies is not an admission of policy liability on the part of the insurance companies.
5. **Any false reporting may be referred to the Police for investigation.**
6. This report will be forwarded by the insurers of the GIA Records Management Centre established by the General Insurance Association of Singapore (GIA) for archiving and that copies of this report will, for a fee, be made available upon application by interested parties.
7. By the lodgement of this report to the insurers, you hereby consent to the archiving of this report at the centre and to copies of the report being made available aforesaid.

ACCIDENT STATEMENT

Date Of Report	28/09/2020 10:34
Date Of Accident	26/09/2020 18:00
Exact Location Of Accident	34 MARINE CRESCENT
Country/State of Loss	SINGAPORE

DETAILS OF OWN VEHICLE

Vehicle Registration Number	SMP9347C
-----------------------------	----------

Insured/Policyholder

Name Of Registered Owner	YAP TAI PERNG
NRIC No	S1740136Z
Email Address	PERNG@SINGNET.COM.SG
Mobile Phone No	(LOCAL) +65-96619581
Alternative Phone No	Office-96619581

Vehicle Particulars

Manufacturer	NISSAN
Model	SERENA-1.2 HIGHWAY STAR PREMIUM E-POWER (A)
Exact Purpose for which vehicle was being used at time of accident	
Are you claiming under your own insurance policy for repair to your vehicle?	YES
If No, Please state action to be taken	
Vehicle Category	PRIVATE CAR

Insurance Company

Name of Insurance Company	AIG ASIA PACIFIC INSURANCE PTE. LTD.
Type Of Coverage	COMPREHENSIVE
Fleet Policy	NO
Policy Number	1900232928
Cover Note Number	

Driver

Name of Driver	YAP TAI PERNG
NRIC No	S1740136Z
Date Of Birth	06/09/1966
Occupation	INDOOR
Date Of Driving Pass	21/01/1992
Driving Experience	28 YEARS AND 8 MONTHS

Gender	MALE
Mobile Number	(LOCAL) +65-96619581
Fax Number	
Contact Number	OFFICE-96619581
E-Mail Address	PERNG@SINGNET.COM.SG
Address	36 PARBURY AVENUE #03-07
Postcode	467303
Was driver an employee of the Insured's Company	NO
If No, Relationship of the Driver with the Insured	OWNER
Vehicle Registration Number of Driver's Own Vehicle	-
	-
	-
Insurance Company of Driver's Own Vehicle	-
	-
	-

General Information of the Accident

Type Of Accident	COLLISION - HEAD TO REAR
Weather Conditions	CLEAR
Road Surface	DRY

Other Information

Was any foreign vehicle involved in this accident?	NO
Number of vehicles (including own vehicle) involved in the accident	2
Was any body injured in the Accident?	NO
Was any injured conveyed to hospital by ambulance?	NO
Was any other material or property damaged?	YES
I have been approached by unknown person(s) soliciting/offering accident claims assistance.	NO
Number of Passengers (Including Driver)	4
Passenger 1	Name: : WINNIE TAN Gender: : Female
Passenger 2	Name: : JAYDEN Gender: : Male
Passenger 3	Name: : JAYSON Gender: : Male

Details of Police Action

Was the accident reported to the police?	NO
If Yes, Please state which Police Station	
Was notice of intended Prosecution given?	NO
If Yes, against whom?	

Circumstances of Accident

SEE ATTACHED SKETCH PLAN, PHOTO AND VIDEO FOOTAGE

Attachment(s)

Are accident photos available for attachment?	YES
Was there any video captured by Car Camera?	YES
Was there any audio recorded?	NO

DETAILS OF OTHER VEHICLE PROPERTY 1

Vehicle Registration Number	SFL3328B
Vehicle Make/Model/Colour	AUDI
Details Of Properties	
Vehicle Category	PRIVATE CAR
Name of Driver	PATSY WONG PEI SZE
NRIC/Passport Number	S7333302D
Contact Number	91739175
Address	
Postcode	
Insurance Company Name	
Nature Of Damage	
No. Of Passenger (Including Driver)	

Sketch Plan

SKETCH PLAN

IMPORTANT NOTICE

1. Please report correctly the details of the accident to speed up the claims process.
2. This Form must be completed by the Policyholder and/or the Authorised Driver.
3. Information provided must be as truthful and accurate as possible. Any wilful misrepresentation or withholding of material facts may allow insurance companies to repudiate policy liability.
4. The issue and acceptance of this Form by insurance companies is not an admission of policy liability on the part of the insurance companies.
5. Any false reporting may be referred to the Police for investigation.
6. The report will be forwarded by the insurers of the GIA Records Management Centre established by the General Insurance Association of Singapore (GIA) for archiving and that copies of this report will for a fee be made available upon application by interested parties.
7. By the lodgment of this report to the insurers, you hereby consent to the archiving of this report at the centre and to copies of the report being made available aforesaid.

8. Consent under the Personal Data Protection Act (PDPA)

I understand, acknowledge, agree and consent that:

- (a) My insurer, my workshop and the General Insurance Association of Singapore ("GIA") may/are permitted to collect, use, disclose and/or process my personal data/personal information set out in this [form] and any other personal information provided by me or possessed by my insurer (collectively the "Personal Information") and disclose and transfer such Personal Information to all insurer(s) who have insured vehicle(s) involved in this accident (all insurer(s) who have insured vehicle(s) involved in this accident shall be collectively referred to as the "Insurers"), the Insurers' lawyers/law firms, the Monetary Authority of Singapore and any relevant government agency/authority (such as the police), for the purpose(s) of:
 - (i) processing, handling and/or dealing with my claims including the settlement of the claims and any necessary investigations relating to the claims;
 - (ii) investigating the accident and/or my claims;
 - (iii) carrying out and/or dealing with my instructions or responding to any enquiries by me;
 - (iv) administering my claims (including the mailing of correspondence, statements, invoices, reports or notices to me, which could involve disclosure of certain personal data about me to bring about delivery of the same as well as on the external cover of envelopes/mail packages); and/or
 - (v) complying with applicable law in administering, processing, handling and/or dealing with my claims. (collectively the "Purposes")
- (b) all insurer(s) who have insured vehicle(s) involved in this accident and the Insurers' lawyers/law firms, may/are permitted to collect, use, disclose and/or process my Personal Information for one or more of the above Purposes; and
- (c) my Personal Information may/can be disclosed by any of the Insurers and/or GIA to their third party service providers or agents (including their lawyers/law firms), which may be sited outside of Singapore, for one or more of the above Purposes.
- (d) my Personal Information will also be collected and used to compile claims history for the purpose of fraud detection, investigation and management in present and all future claims.
- (e) the information so collected under (d) above may be shared / disclosed:
 - (i) to all insurers and/or any other third parties that assist in evaluating, investigating, controlling or managing fraud, regulators, law enforcement and government agencies as reasonably required for the purposes stated, or
 - (ii) for complying with requirements under any regulations, laws or court orders.

Policyholder's Signature

Date & Time:

28 Sep 2020
11am.

Driver's Signature

(If driver is not the policyholder)

Date & Time:

Reporting Centre Personnel's Signature

Name:

NRIC/FIN No.:

AUTOLUTION INDUSTRIAL PTE LTD
19 UBI ROAD 4
SINGAPORE 408623
TEL: 65480 9566 FAX: 63467483

EMMA ALFONSO
6XXXXXX4L

SKETCH PLAN

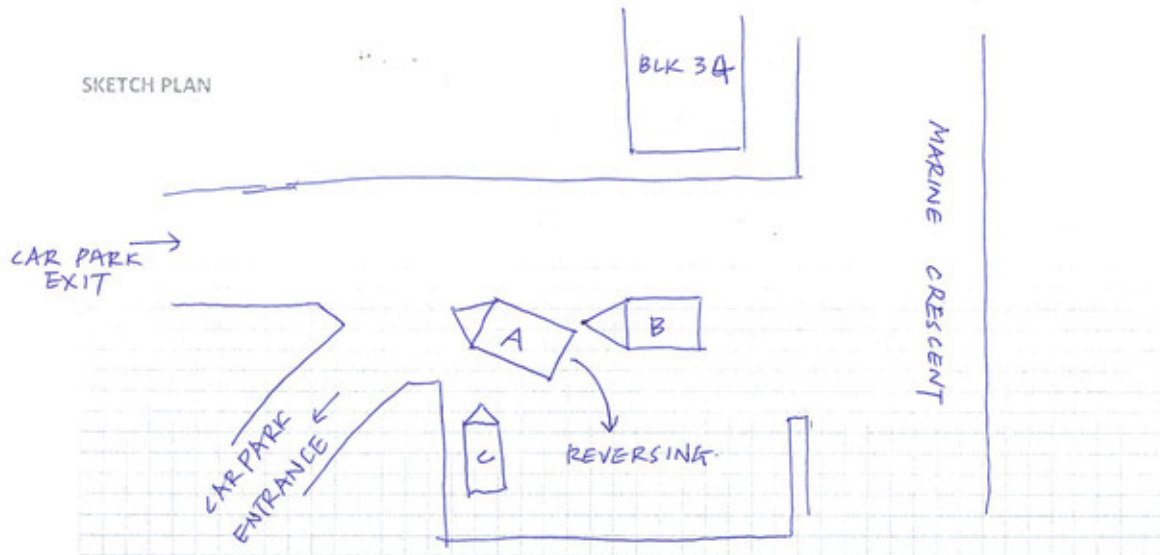

DESCRIBE CIRCUMSTANCES OF THE ACCIDENT

After I turned from Marine Crescent to carpark entrance, I found the car was not properly positioned to enter carpark due to sharp turn into carpark. When I was deciding to proceed or re-position the car, I heard continuous honking from the rear. Thinking that I was blocking car C, I quickly decided to reverse to give way to car C. I reversed slowly thinking why car C keep honking. I was not aware that car B was behind me. ~~when~~ I stopped reversing the car when I heard a crashing sound. Car B was hit at the front left corner.

DECLARATION

I/We declare the foregoing particulars are true in every respect.

Policyholder's Signature

Date & Time:

28 Sep 2020
11:40am V3

Driver's Signature

(If driver is not the policyholder)

Date & Time:

AUTOLUTION INDUSTRIAL PTE LTD
19 UBI ROAD 4
SINGAPORE 408623
TEL: 6499 9666 FAX: 68467483

Reporting Centre Personnel's Signature

Name:

NRIC/FIN No.:

[Signature]
EMER ALCASS
XXXXXXXXXX



CERTIFICATE OF INSURANCE

NISSAN AUTO PROTECTOR PRIVATE VEHICLE

Name of Policyholder : Yap Tai Peng
Period of Insurance : 23 Oct 2019 To 22 Oct 2020
Engine No. : HR12102269K
Chassis No. : JN1EBAC27Z0000154

Vehicle No. : SMP9347C
Policy No. : 1900232928
Endorsement No. :
Issued Date : 07 Nov 2019

ABOUT THE COVER

Make/Model : NISSAN Serena E-Power
Engine Capacity/Tonnage : 1,198.00 CC Sum Insured : Market Value First Year of Registration : 2019
Driver Restriction : NA Off Peak Car : No Insuring with COE/PARF : Yes
Person or Classes of Persons Entitled to Drive* :

a) The Policyholder
b) Any other person who is driving on the Policyholder's order or with his/her permission.
This Policy will indemnify the Policyholder or any authorised driver only if he/she meets the specified age condition.

You have to pay an additional sum of \$3,000 as "Inexperienced Driver Excess" ("IDR") if You are or Your Authorised Driver (named or unnamed) has less than 2 years' driving experience.

Age Condition : 40 years old and above

Limitation as to use* :

Use only for social, domestic and pleasure purposes and for the Policyholder's business.
This Policy does not cover use for hire or reward, driving tuition, driving test, racing, pace-making, reliability trial or speed-testing, the carriage of goods other than samples in connection with any trade or business or use for any purpose in connection with Motor Trade.

Loss of Use 1500cc - 1600cc

* Limitations rendered inoperative by Section 8 of the Motor Vehicles (Third-Party Risks and Compensation) Act (Cap. 169), Section 95 of the Road Transport Act, 1987 (Malaysia) and Road Transport (Amendment) Act 2019, are not to be included under these headings.

EXCESS

Section 1

Fire - \$0 Own Damage - \$800 Theft - \$0 Flood Cover - \$800

Section 2

Property Damage - \$0

Windscreen : \$100

Named Driver and Excess (where applicable)

Yap Tai Peng - \$800 (Own Damage), \$800 (Flood Cover)

APPROVED REPORTING CENTRES/AUTHORISED REPAIRERS (FOR CLAIMS RELATED REPAIRS)

- 1.TC AutoClinic Add: 25 Leng Kee Road Singapore 150097 67038511 67038512 67038513
- 2.TC AutoClinic Add: No. 1, Sixth Lok Yang Road Singapore 628099 62822212
- 3.Autolion Industrial Add: 19 Ubi Road 4 Singapore 408623 64809666
- 4.Tan Chong Motor Sales Add: 913 Bukit Timah Road Singapore 589623 64894091 64894092 64894093
- 5.Tan Chong Motor Sales Add: 17 Lorong 8 Toa Payoh Singapore 316254 63570753 63570754

For other Approved Reporting Centres/AIG Authorised Repairers, please contact our 24-hour accident emergency hotline at +65 6338 6200. Alternatively, you may refer to AIG website www.aig.com.sg or AIG SG Mobile App. Simply search and download "AIG SG" from iTunes or Google Play.

IMPORTANT NOTES

Hire Purchase Company/Employer's Loan: DBS BANK LTD

We hereby certify that the policy to which this Certificate of Insurance relates is issued in accordance with the provisions of the Motor Vehicles (Third Party Risks and Compensation) Act (Cap. 169), Part IV of the Road Transport Act, 1987 (Malaysia), Road Transport (Amendment) Act 2019 and Motor Vehicles (Third Party Risks) Rules, 1959 (Malaysia).

0500610050

TAN CHONG CREDIT PTE LTD

913 BUKIT TIMAH ROAD

SINGAPORE 589623 ANSP-MOTOR

Underwritten by AIG Asia Pacific Insurance Pte. Ltd.

AIG Asia Pacific Insurance Pte. Ltd.
AUTHORISED REPRESENTATIVE

50C295

24-HOUR AIG AUTO HOTLINE: +65 6338 6200

IMPORTANT: KEEP THIS DOCUMENT IN YOUR CAR AT ALL TIMES.

What can the 24-hour AIG Auto Emergency Hotline provide for you?

- Immediate assistance after an accident
- Emergency breakdown service
- Towing service (accident or non-accident related)
- Advice on Motor Claims procedures
- Medical Referral Assistance

If no one is injured in the accident:

- You are not required to make any police report.
- Record vehicle number, name and address, insurance company and policy number of the other driver(s) and vehicle(s).
- Collect details (name, address and contact number) of witnesses and/or try to take photographs of the scene of the accident.
- Report the accident to us with your accident vehicle (whether damaged or not) via our approved reporting centres or authorised repairers within 24 hours or the next working day of the accident.

If the accident involves injuries or damage to government property & vehicles, foreign registered vehicles or non-injury hit & run case:

- Report the accident to the police, providing full details of the circumstances of the accident.
- Record vehicle number, name and address, insurance company and policy number of the other driver(s) and vehicle(s), if applicable.
- Collect details (name, address and contact number) of witnesses and/or try to take photographs of the scene of the accident.
- Report the accident to us with your accident vehicle (whether damaged or not) via our approved reporting centres or authorised repairers within 24 hours or the next working day of the accident.

What should I do in the event of an accident?

- Keep calm and move your car to a safe place.
- Do not admit or discuss fault or blame with the other party(ies).
- Report the accident to us with your accident vehicle (whether damaged or not) via our approved reporting centres or authorised repairers within 24 hours or the next working day of the accident.
- Submit Writ/Summons/Correspondences from third party(ies) to AIG immediately.

LOSS OF USE CAR REPLACEMENT BENEFIT

Applicable only if this benefit is included in your motor insurance. Please refer to your Policy Schedule for details. Policy terms and conditions apply. Please call our customer service hotline number (65) 6419-3000 for assistance.

The Certificate of Insurance (CI) should be produced without demand when collecting the Rental Car and the Rental Car Company reserves the right to verify the identity of the holder. The CI is the property of AIG and its use is subject to the terms and conditions contained in the Loss of Use Endorsement under the policy issued to the policyholder.

Steps to activate Loss of Use Car Replacement Benefit and Important Information

1. To activate your loss of use car replacement, please contact the Rental Car Company (listed below) after filing/reporting your accident claim.
2. Your rental car will be made available within 5 working hours of activation with the Rental Car Company.
3. At the time of collection of the Rental Car, the original insurance policy and schedule issued by AIG, a copy of the Accident Report from Tan Chong Motor Sales must be produced.
4. The number of days is based on the period your vehicle is in the repair workshop unless the number of days of loss of use entitlement is stated in the Policy.
5. Rental cars are strictly for use in Singapore only.
6. Extension of rental beyond repair period approved by AIG surveyor will be chargeable by the Rental Car Company on per day basis.
7. Upgrade of Rental Car is available upon request subject to additional charges by the Rental Car Company.

Rental Car Company: Downtown Travel Services Pte Ltd

Activation Hotline: 63341700

19 Lorong 8 Toa Payoh Singapore 319255

Monday to Friday: 9am to 6pm Saturday (Half Day): 9am to 3pm

*The Rental Car Company's Terms & Conditions apply (i.e., refundable security deposit, excess liability for the Rental Car, Collision Damage Waiver, etc).

IMPORTANT NOTICE

If you sell your motor vehicle, this Notice is **IMPORTANT** and **MUST** be complied with. Policyholders are hereby warned that under the Motor Vehicles (Third Party Risks and Compensation) Act (Cap.99), it shall be unlawful for any person to use or cause or permit any other person to use a motor vehicle without a valid policy of insurance under the Act.

The Policyholder is further warned that on the sale of a motor vehicle, they must surrender the Certificate of Insurance and the Policy to the insurance company. If the Certificate of Insurance has been lost or destroyed, a Statutory Declaration to that effect must be made. Failure to comply with this obligation is an offence under the Motor Vehicles (Third Party Risks and Compensation) Act (Cap.88).

This Policy will cease to be valid once the motor vehicle has been sold to another person unless the transfer of interest has been duly notified to and agreed to by the insurance company concerned. If the insurance company agrees to cover the new owner, they will issue a new Certificate of Insurance in the new owner's name. The premium chargeable may vary according to the new owner's profile.

Identification Card

REPUBLIC OF SINGAPORE
IDENTITY CARD NO. S1740136Z



Name: YAP TAI PERNG
Race: 叶代鹏
CHINESE
Date of Birth: 06-09-1966 Sex: M
Country of Birth: SINGAPORE



REPUBLIC OF SINGAPORE DRIVING LICENCE

Licence Number: S1740136Z
Name: YAP TAI PERNG
Birth Date: 06 Sep 1966
Issue Date: 13 Jan 2003



2220320



NRIC No: S1740136Z



NRIC No: S1740136Z

27-07-1994

38 PARBURY AVENUE #03-07
SINGAPORE 467303

Date: 30/09/2017

YOU ARE LICENSED TO DRIVE VEHICLES IN THE FOLLOWING CLASS(ES)

Class	Description	PASS DATE
Class 3	Motor Cars and Motor Tractors the weight of which unladen does not exceed 2500 kilograms	21 Jan 1992

NP 428A

Licence No: S1740136Z



Accident Photo



Accident Photo



Accident Photo



Accident Photo



Accident Photo



Accident Photo



Accident Photo



Accident Photo



Accident Photo



Accident Photo



Accident Photo



Accident Photo



Accident Photo



Accident Photo



Accident Photo



Accident Photo



Accident Photo



Accident Photo

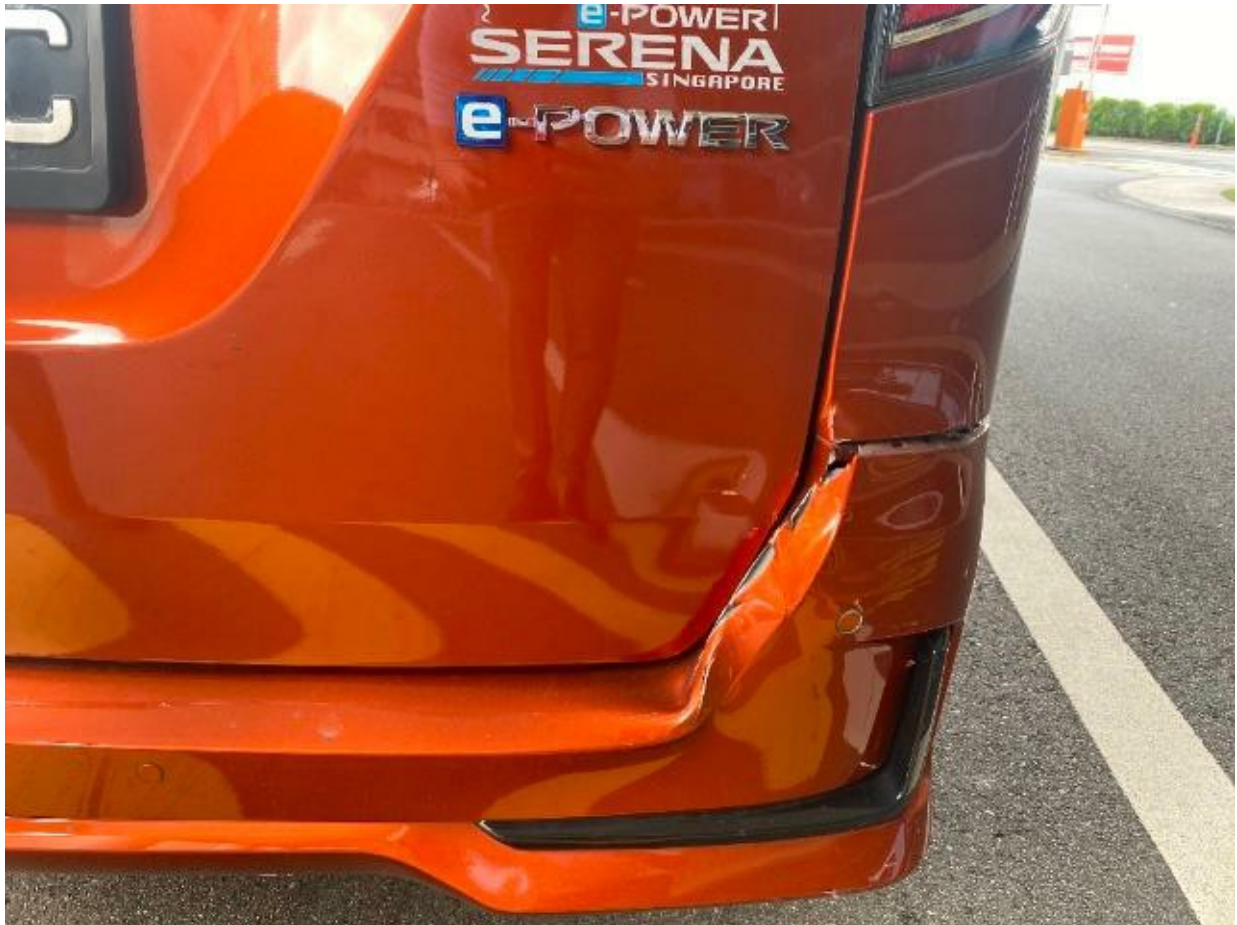

Accident Photo



Accident Photo



Accident Photo



Accident Photo



Accident Photo



Accident Photo



Accident Photo



Accident Photo



Accident Photo



Accident Photo



Accident Photo



RH RR TYRE SPECS



RH RR TYRE SPECS



RH RR TYRE SPECS



FRT RH TYRE SPECS



FRT RH TYRE SPECS



FRT RH TYRE SPECS



Accident Photo



Accident Photo



Accident Photo



Accident Photo

