

ASSIGNMENT

From: _____ Date: _____
 Estimated Cost: _____
 OD / TP / WS / TP RES / OD RES / EVA / INV / MV
 To Inspect Vehicle No: _____
 at Workshop m/s _____
 of _____
 Insured: _____
 Policy No. _____
 Claims No. _____
 Sum Insured: _____ Excess: _____
 (Client's Record)
 Make of Veh: _____

(Policy Condition)

Remark: The veh had commenced its
 repair at the time of inspection.

Bal. or Market Value: _____

IDAC Accident Rpt: _____ Consistent? : Yes or No

GIA / PR Seen: _____ Consistent? : Yes or No

Est. Repairs: 6 days Res.: Yes or NoLum Sum: 20 % 3 Val.: Yes or No

CA / REV / REP. / 24 HRS

Vehicle: IN / OUT

Date: _____ Person Contacted: _____

Veh No: SKP 9301H Yr Regn: Oct / 2014
 Type: M. Car / M. Cycle / Bus / Van / Lorry / Taxi / Prime Mover /
 Truck / Trailer or
 Make: Mazda 6 C.C. 1998
 Colour: Red A/C: Insured / Std / NI / NA
 Sp. Reading: 81931 T/Radio: Insured / Std / NI / NA
 Eng/No: PE20569096
 C/No: JM6GJ1071F0145167
 Gen. Cond: Good / Fair / Poor / Burnt
 Steering: In order / Jammed / Leaked / Burnt or
 Brake: In order / Jammed / Leaked / Burnt or
 Modi: Nil / S/Rim / STD A/Rim or
 Tyre Size: F: 225/50 R18
 R: — " —



BS / DUN / EXNOVA / GY / FS / LIZA / MIC / OHTSU / PIR / SUMI /
 TOYO / YOKO or Toyo

Front

Rear

R/Bal. S mmR/Bal. S mmL/Bal. S mmL/Bal. S mmD.O.A. 26/09/2020D.O.A. 30/09/2020

Survey held at

JWG Any Malco

Des. of Damages: Frt / Rear / O/S / N/S / U/C / Rooftop or

O/S Bmt

The U/C / Chassis frame / Body Structure affected due to collision.

Date / Time Action / Instruction

Chine Taping SMA 5281M

15/10/2020 Pinpoint 2/5 9000/- with 6 days of rep.
(Red: 14900.58, 6290)

Date/Time, File Pass to?

☐ : Prel. Report
☐ : Final Report

Date/Time, File Return to?

2)

Report Format: _____

Lump Sum / I.B.R. (\$) _____

Days Of Repair: 6

Resurvey No. of Trip: _____

Add Fee:

☐ : Site Insp (\$)
☐ : Interview (\$)
☐ : Tech. Invs (\$)
☐ : Weekend (\$)

(\$)

(\$)

(\$)

(\$)

Survey Fee:

Transportation:

S+RS. SI

Photos

Others

TOTAL

NAME

ADDRESS

Home Tel.:

VIN:

Registration: SKP 9301 H

Technician:

Mileage:

Time Printed 30.9.20 6:29 PM

MAZDA 6

Front : Left

Actual	BEFORE	Specified Range
-0°47'		-1°18' 0°42'
6°02'		2°47' 4°47'
0°00'		-0°06' 0°17'
20°04'		
19°17'		

Camber
Caster
Toe
SAI
Included Angle
Turning Angle Diff.

Front : Right

Actual	BEFORE	Specified Range
4°23'		-1°18' 0°42'
6°09'		2°47' 4°47'
0°47'		-0°06' 0°17'
11°19'		
15°42'		

Front

Cross Camber
Cross Caster
Cross SAI
Total Toe
Cross Turn Diff.

Actual	BEFORE	Specified Range
-5°10'		-1°30' 1°30'
-0°07'		-1°30' 1°30'
8°45'		
0°47'		-0°11' 0°33'

Rear : Left

Actual	BEFORE	Specified Range
-1°04'		-2°13' -0°13'
-0°13'		-0°06' 0°17'

Camber
Toe

Rear : Right

Actual	BEFORE	Specified Range
-1°34'		-2°13' -0°13'
0°18'		-0°06' 0°17'

Rear

Cross Camber
Total Toe
Thrust Angle

Actual	BEFORE	Specified Range
0°30'		
0°05'		-0°11' 0°33'
-0°16'		-0°02' 0°02'

SINGAPORE ACCIDENT STATEMENT

IMPORTANT NOTICE

1. Please report correctly the details of the accident to speed up the claims process.
2. This Form must be completed by the Policyholder and/or the Authorised Driver.
3. Information provided must be as truthful and accurate as possible. Any wilful misrepresentation or withholding of material facts may allow insurance companies to repudiate policy liability.
4. The issue and acceptance of this Form by insurance companies is not an admission of policy liability on the part of the insurance companies.
5. Any false reporting may be referred to the Police for investigation.
6. This report will be forwarded by the insurers of the GIA Records Management Centre established by the General Insurance Association of Singapore (GIA) for archiving and that copies of this report will, for a fee, be made available upon application by interested parties.
7. By the lodgement of this report to the insurers, you hereby consent to the archiving of this report at the centre and to copies of the report being made available aforesaid.

ACCIDENT STATEMENT

Date Of Report	28/09/2020 11:21
Date Of Accident	26/09/2020 14:50
Exact Location Of Accident	JURONG GATEWAY RD & JURONG EAST ST 21 JUNCTION
Country/State of Loss	SINGAPORE

DETAILS OF OWN VEHICLE

Vehicle Registration Number	SKP9301H
Insured/Policyholder	
Name Of Registered Owner	WONG YUT MING
NRIC No	SXXXX752Z
Email Address	NOEMAIL
Mobile Phone No	(LOCAL) +65-86194018
Alternative Phone No	OTHERS-86194018
Vehicle Particulars	
Manufacturer	MAZDA
Model	6-2.0 4-DOOR SEDAN 2.0L SP.6EAT (A)
Exact Purpose for which vehicle was being used at time of accident	PTE USE
Are you claiming under your own insurance policy for repair to your vehicle?	NO
If No, Please state action to be taken	THIRD PARTY
Vehicle Category	PRIVATE CAR

Insurance Company

Name of Insurance Company	HL ASSURANCE PTE LTD
Type Of Coverage	COMPREHENSIVE
Fleet Policy	NO
Policy Number	MP308311
Cover Note Number	21/10/2019 - 20/10/2020

Driver

Name of Driver	YAP SHAN SHAN
NRIC No	SXXXX226I
Date Of Birth	13/12/1970
Occupation	INDOOR
Date Of Driving Pass	10/06/2004
Driving Experience	16 YEARS AND 3 MONTHS
Gender	FEMALE
Mobile Number	(LOCAL) +65-91150150
Fax Number	
Contact Number	
Email Address	SHAN2SPRING@YAHOO.COM.SG

Address	BLK 319 CHOA CHU KANG AVE 3 #12-18
Postcode	689863
Was driver an employee of the Insured's Company	NO
If No, Relationship of the Driver with the Insured	SPOUSE
Vehicle Registration Number of Driver's Own Vehicle	-
	-
	-
Insurance Company of Driver's Own Vehicle	-
	-
	-

General Information of the Accident

Type Of Accident	SIDE SWIPE
Weather Conditions	CLEAR
Road Surface	DRY

Other Information

Was any foreign vehicle involved in this accident?	NO
Number of vehicles (including own vehicle) involved in the accident	3
Was any body injured in the Accident?	YES
Was any injured conveyed to hospital by ambulance?	NO
Was any other material or property damaged?	YES
I have been approached by unknown person(s) soliciting/offering accident claims assistance.	NO
Number of Passengers (Including Driver)	3
Passenger 1	NAME: : DAVIAN WONG GENDER: : MALE
Passenger 2	NAME: : SHIRLENE WONG GENDER: : FEMALE

Details of Police Action

Was the accident reported to the police?	YES
If Yes, Please state which Police Station	
Police Station Name	CLEMENTI POLICE DIVISIONAL HQ (D DIVISION)
Police Station Address	ROAD: 20 CLEMENTI AVENUE 5 , POSTCODE: 129858 , COUNTRY: SINGAPORE
Police Station Contact	TEL NO: 1800-7740000 - FAX NO: 67741705
Was notice of intended Prosecution given?	NO
If Yes, against whom?	

Circumstances of Accident

REFER TO POLICE REPORT

Attachment(s)

Are accident photos available for attachment?	YES
Was there any video captured by Car Camera?	NO
Was there any audio recorded?	NO

DETAILS OF OTHER VEHICLE PROPERTY 1

Vehicle Registration Number	SMA5281M
Vehicle Make/Model/Colour	
Details Of Properties	
Vehicle Category	PRIVATE CAR
Name of Driver	

NRIC/Passport Number
Contact Number
Address
Postcode
Insurance Company Name
Nature Of Damage
No. Of Passenger (Including Driver)

DETAILS OF OTHER VEHICLE PROPERTY 2

Vehicle Registration Number SKK1621M
Vehicle Make/Model/Colour
Details Of Properties
Vehicle Category PRIVATE CAR
Name of Driver
NRIC/Passport Number
Contact Number
Address
Postcode
Insurance Company Name
Nature Of Damage
No. Of Passenger (Including Driver)

DETAILS OF INJURED PERSON 1

Name YAP SHAN SHAN
Approximate Age
Injuries Sustain SORENESS OVER NECK, SHOULDER & LOWER BACK
Injured person in which vehicle? SKP9301H
Were seat belts worn?
Was this injured conveyed to hospital by ambulance? NO
Address
Postcode

DETAILS OF INJURED PERSON 2

Name WONG KAI JIE DAVIAN, T0724050Z
Approximate Age
Injuries Sustain BUMPED HIS HEAD AGAINST THE ROOF
Injured person in which vehicle? SKP9301H
Were seat belts worn?
Was this injured conveyed to hospital by ambulance? YES
Address
Postcode

DETAILS OF INJURED PERSON 3

Name WONG WAI TENG SHIRLENE, S9932825H
Approximate Age
Injuries Sustain KNOCK ON RIGHT KNEE
Injured person in which vehicle? SKP9301H
Were seat belts worn?
Was this injured conveyed to hospital by ambulance? NO
Address
Postcode

Sketch Plan

SKETCH PLAN

SKP 9301H (HL)
DoA: 26/09/20 @ 1450

IMPORTANT NOTICE

1. Please report correctly the details of the accident to speed up the claims process.
2. This Form must be completed by the Policyholder and/or the Authorised Driver.
3. Information provided must be as truthful and accurate as possible. Any wilful misrepresentation or withholding of material facts may allow insurance companies to repudiate policy liability.
4. The issue and acceptance of this Form by insurance companies is not an admission of policy liability on the part of the insurance companies.
5. Any false reporting may be referred to the Police for investigation.
6. The report will be forwarded by the insurers of the GIA Records Management Centre established by the General Insurance Association of Singapore (GIA) for archiving and that copies of this report will for a fee be made available upon application by interested parties.
7. By the lodgment of this report to the insurers, you hereby consent to the archiving of this report at the centre and to copies of the report being made available aforesaid.
8. **Consent under the Personal Data Protection Act (PDPA)**

I understand, acknowledge, agree and consent that:

- (a) My insurer, my workshop and the General Insurance Association of Singapore ("GIA") may/are permitted to collect, use, disclose and/or process my personal data/personal information set out in this [form] and any other personal information provided by me or possessed by my insurer (collectively the "Personal Information") and disclose and transfer such Personal Information to all insurer(s) who have insured vehicle(s) involved in this accident (all insurer(s) who have insured vehicle(s) involved in this accident shall be collectively referred to as the "Insurers"), the Insurers' lawyers/law firms, the Monetary Authority of Singapore and any relevant government agency/authority (such as the police), for the purpose(s) of:
 - (i) processing, handling and/or dealing with my claims including the settlement of the claims and any necessary investigations relating to the claims;
 - (ii) investigating the accident and/or my claims;
 - (iii) carrying out and/or dealing with my instructions or responding to any enquiries by me;
 - (iv) administering my claims (including the mailing of correspondence, statements, invoices, reports or notices to me, which could involve disclosure of certain personal data about me to bring about delivery of the same as well as on the external cover of envelopes/mail packages); and/or
 - (v) complying with applicable law in administering, processing, handling and/or dealing with my claims. (collectively the "Purposes")
- (b) all insurer(s) who have insured vehicle(s) involved in this accident and the Insurers' lawyers/law firms, may/are permitted to collect, use, disclose and/or process my Personal Information for one or more of the above Purposes; and
- (c) my Personal Information may/can be disclosed by any of the Insurers and/or GIA to their third party service providers or agents (including their lawyers/law firms), which may be sited outside of Singapore, for one or more of the above Purposes.
- (d) my Personal Information will also be collected and used to compile claims history for the purpose of fraud detection, investigation and management in present and all future claims.
- (e) the information so collected under (d) above may be shared / disclosed:
 - (i) to all insurers and/or any other third parties that assist in evaluating, investigating, controlling or managing fraud, regulators, law enforcement and government agencies as reasonably required for the purposes stated, or
 - (ii) for complying with requirements under any regulations, laws or court orders.

Policyholder's Signature
Date & Time:

Driver's Signature
(If driver is not the policyholder)
Date & Time: 28/09/2020

Reporting Centre Personnel's Signature
Name: Dodyan Ann
NRIC/FIN No.: 28/09/2020

Sketch Plan #2

SKETCH PLAN

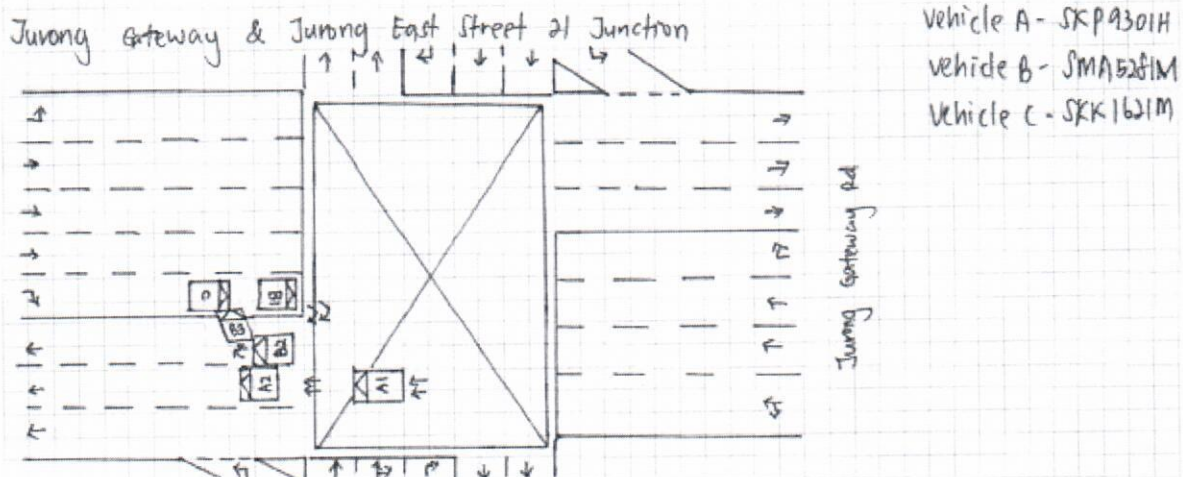

DESCRIBE CIRCUMSTANCES OF THE ACCIDENT

Vehicle No: SKP9301H (HL)

On the stated date and time, I, vehicle A (SKP9301H) was travelling straight along at the stated location. Suddenly, vehicle B (SMA5261M) made an U-turn and collided onto the front right portion of my vehicle, then ended up mounting the kerb and collided onto vehicle C (SKK1621M) from the opposite direction of the lane.

I will repairing my vehicle at QWB International PTE LTD.

DECLARATION

I/We declare the foregoing particulars are true in every respect.

Policyholder's Signature
Date & Time:

Driver's Signature _____
(If driver is not the policyholder)
Date & Time: 08/09/2020

Reporting Centre Personnel's Signature
Name: (AMK)
NRIC/FIN No.:



D/20200927/7018

POLICE REPORT (NP299)

Report No. D/20200927/7018

Date/Time Report Made 27/09/2020 17:42	Vide Report No.	Station Diary No.
Name Of Informant YAP SHAN SHAN	Address 319 CHOA CHU KANG AVE 3 #12-18 SINGAPORE 689863	
ID Type / ID No. NRIC NO / S7043226I	Contact No. Home/Office: Mobile: 91150150	
Nationality SINGAPORE CITIZEN	Email Address SHAN2SPRING@YAHOO.COM.SG	
Occupation BUSINESS ANALYST	Sex Female	Age 49
	Date of Birth 13/12/1970	Race Chinese
Institution/School Name	Language English	
Date/Time Of Incident 26/09/2020 14:50	Location Of Incident JURONG GATEWAY ROAD	

Vide D/20200926/0075

On the above mentioned date and time, I was driving my vehicle SKP 9301H with my son and daughter on board.

I was travelling along Jurong Gateway Road towards Toh Guan Road.

Signature Of Officer Recording The Report: Not applicable	Signature Of Informant: The identity of the person making this report has been authenticated by SingPass. No signature is required.
Signature Of Interpreter: Not applicable	Date/Time: 27/09/2020 17:42
Officer In-Charge Of Case:	Classification Of Case:

Page 6 of 15

Sketch Plan #4



**SINGAPORE
POLICE FORCE**



D/20200927/7018

2 of 2

POLICE REPORT (NP299)

CONTINUATION OF REPORT

Report No. D/20200927/7018

As I was approaching the junction of Jurong Gateway Road and Jurong East Street 21, I had slowed down a little to keep a lookout and continued cruising ahead after realising that traffic was clear and traffic light was in my favour.

Just as I had passed the said cross junction, travelling along the middle of 3 lanes, I felt a huge impact from the front right portion of my vehicle. Impact was so huge that my vehicle got bumped into the lane on my left.

I alighted to realise that SMA 5281M had crashed into the front right portion of my vehicle. SMA 5281M subsequently collided into the barrier and into another vehicle, SKK1621M, on the opposite side of the road.

My son, Wong Kai Jie Davian, T0724050Z, was sitting right behind me bumped his head against the roof. My daughter, Wong Wai Teng Shirlene, S9932825H, suffered a knock on her right knee.

Initially, I was fine but later that evening, I started to feel soreness over my neck, shoulder and lower back regions.

I brought my son to our family doctor at CCK FAMILY CLINIC for treatment. We were both given 4 days MC.

My daughter went to the same clinic the next morning and was given 5 days MC.

Signature Of Officer Recording The Report: Not applicable	Signature Of Informant: The identity of the person making this report has been authenticated by SingPass. No signature is required.
Signature Of Interpreter: Not applicable	Date/Time: 27/09/2020 17:42
Officer In-Charge Of Case:	Classification Of Case:

Authentication Stamp

Skip Pentatonics - Do This

Pentatonic Scales Make The Guitar Puzzle Here's Why

FOR SALE BY OWNER

Post an Advertisement
Sell it yourself! Advertise it at just **\$58 until it's SOLD!**

Post an Ad
 Advertiser Login
 Ways of Selling

New 5 Years Renewal COE Kia Cerato Forte 1.6A

WOW! 2.5% P.A, \$438 Monthly
 By Gv Financing, \$0 Admin,\$0
 Down,2 years warranty
 Gv Credit Pte Ltd StarAd

Lake View Credit Pte Ltd [view our cars](#)

- > Low prices guaranteed
- > Specialist in Japanese cars
- > Easy loan approval
- > All terms are negotiable

Browse by Category
 Save Search
 Print
 Sort by Date Posted
 20 results/page

5 vehicles | Search
 Advanced Search Search View All

Make Model Price Depreciation Reg Date Eng Cap Mileage Veh Type Status

Search Selection **Mazda 6**
 Any Any 2015 Any Any Any Available



☐ **Mazda 6 Wagon 2.5A Luxury**
 \$62,000 \$11,960 /yr 16-Feb-2015 2,488 cc 59,300 km Stationwagon Available

Elegant Red Mazda Stationwagon, Powerful Drive With 185 Bhp, Huge Boot Space, One Owner Only, Low Mileage Done, Low Maintenance Cost, Very Well Maintained, Easy Financing, High Loan Available, Flexible In-House Loan Packages Available.

Prime Motor & Leasing

Posted: 21-Sep-2020 Tags: 2015 Mazda 6, Mazda 6, Mazda, 6



☐ **Mazda 6 2.0A**
 \$49,000 \$10,160 /yr 27-Feb-2015 1,998 cc 127,000 km Luxury Available

1 Owner, Interior And Exterior All Well Maintained And In Excellent Condition. Drive With Assurance. Blue Sky Color With Black Leather Seating. Viewing By Appointment Only.

360 VR Cars

Posted: 15-Aug-2020 Tags: 2015 Mazda 6, Mazda 6, Mazda, 6



☐ **Mazda 6 2.0A**
 \$59,000 \$9,720 /yr 23-Sep-2015 1,998 cc 87,400 km Luxury Available

DIRECT OWNER

Posted: 21-Sep-2020 Tags: 2015 Mazda 6, Mazda 6, Mazda, 6



☐ **Mazda 6 2.0A Executive**
 \$68,000 \$11,350 /yr 04-Nov-2015 1,998 cc 78,000 km Luxury Available

Own This Sleek Stylish Modern Business Executive Sedan! Only, Premium Soul Red Exterior, Agent Maintained With Absolutely No Repairs Needed! Peace Of Mind Buy! Comes With All The Modern Specs You Need Including Bluetooth, Navi, Etc! Smooth, Comfortable Drive. Id...

Car Buyers Automotive Pte Ltd

Posted: 26-Aug-2020 Tags: 2015 Mazda 6, Mazda 6, Mazda, 6



Mazda CX3 2.0A Brand New (For Lease)

\$1,950/mth Brand New Mazda CX3 2.0A (White) available For Lease. Please contact Jeannie at 9786 7033 for more info.

More info about this vehicle



☐ **Mazda 6 2.0A Executive**
 \$63,900 \$10,150 /yr 31-Dec-2015 1,998 cc 100,000 km Luxury Available

Sporty Pearl Soul Red! Agent Serviced! 100% Genuine Low KM With Records To Prove! Not Clocking Back Oedometer PHV For Sure! High Specs Exec Model With DRL, HeadUp Display, Memory Seats, Nav, Istart Stop, Seat With Lumber Control For Long Dist Drive! Walk Awa...

Posted: 13-Sep-2020 Tags: 2015 Mazda 6, Mazda 6, Mazda, 6

Save this search criteria, to get email alerts whenever a match is found.

Save Search

JWG INTERNATIONAL PTE. LTD.

10, ANG MO KIO IND PARK 2A, #03-08 AMK AUTOPPOINT, SINGAPORE 568047

H/P: 9698 8882 | FAX: 6484 1922

E-Mail: jwg.claims@yahoo.com

To: CHINA TAIPING

Att: MOTOR CLAIMS DEPARTMENT

ACCIDENT INVOLVING SKP9301H [OUR CLIENT] & SMA5281M [YOUR INSURED]
ON 26/09/2020.

- JKK Auto Consultants hence notify the Repairer of the following:
- To resurvey before/after spray painting
 - To display damaged part(s) during resurvey
 - Parts prices are subject to confirmation
 - Third party survey is on a "Without Prejudice" basis
 - No illegal modification(s) is allowed
 - Supplementary item(s) must be resurveyed and is subject to final approval from Insurance Company

Acknowledged by Repairer

Signature:

Date:

ESTIMATED REPAIR COSTS FOR SKP9301H

<u>QTY</u>	<u>PARTS</u>	<u>AMOUNT</u>
1PC	FRONT BUMPER <i>turn</i>	1151.30 \$ 1,396.00
1SET	FRONT BUMPER CLIPS <i>hcc</i>	17.70 \$ 35.00
2PCS	FRONT BUMPER SIDE RETAINER LH / RH @ \$78.00 EACH <i>0/5 1/4 4/5 1/4</i>	\$ 156.00
1PC	FRONT BUMPER SENSORS WIRE HARNESS ASSY. <i>2 turn</i>	\$ 296.00
1PC	FRONT BUMPER FOGLAMP ASSY. <i>HF</i>	\$ 663.00
1PC	FRONT BUMPER FOGLAMP COVER <i>distorted</i>	\$ 77.00
1PC	FRONT BUMPER LOWER GRILLE <i>HN</i>	\$ 278.00
1SET	FRONT BUMPER LOWER GRILLE CLIPS <i>HN</i>	\$ 20.00
1PC	FRONT RH FENDER <i>3nc</i>	383.70 \$ 658.00
1PC	FRONT RH FENDER SHIELD <i>turn</i>	\$ 115.00
1SET	FRONT RH FENDER SHIELD CLIPS <i>hcc</i>	\$ 18.00
1PC	FRONT HEADLAMP RH <i>broken</i>	\$ 2,378.00
1PC	FRONT HEADLAMP RH BRACKET <i>2 HN</i>	\$ 98.00
1PC	FRONT RH ABSORBER <i>2 distorted</i>	\$ 460.00
1PC	FRONT RH ABSORBER MOUNTING <i>HN</i>	\$ 95.00
1PC	FRONT RH ABSORBER DUST COVER <i>HN</i>	\$ 49.00
1PC	FRONT RH ABSORBER STOPPER <i>HN</i>	\$ 46.00
1PC	FRONT RH TIE ROD <i>HN 2 HN</i>	\$ 238.00
1PC	FRONT RH TIE ROD END <i>HN 2 HN</i>	\$ 249.00
1PC	FRONT RH STEERING RACK ASSY. <i>HN</i>	\$ 1,161.00
1PC	FRONT STABILIZER BAR <i>HN</i>	\$ 422.00
1PC	FRONT RH STABILIZER LINK <i>HN</i>	\$ 116.00
1PC	FRONT RH KNUCKLE ARM <i>2 distorted</i>	387.70 \$ 502.00
1PC	FRONT RH LOWER ARM <i>2 distorted</i>	246.00 \$ 554.00
1PC	FRONT RH WHEEL BEARING & HUB ASSY. <i>2 Dam</i>	539.70 \$ 668.00
1PC	FRONT RH DRIVE SHAFT ASSY. <i>HN</i>	\$ 1,897.00
1PC	FRONT RH SIDE MIRROR <i>HN</i>	\$ 787.00
1PC	FRONT SUPPORT PANEL <i>2 crack</i>	699.00 \$ 1,096.00
1PC	FRONT REINFORCEMENT BAR <i>15x</i>	\$ 613.00
1PC	FRONT REINFORCEMENT SPONGE <i>HN</i>	\$ 329.00

1PC	FRONT GRILLE new <i>mounty broken</i>	\$ 517.00	✓
1SET	FRONT GRILLE CLIPS new <i>elec</i>	\$ 25.00	✓
1PC	FRONT GRILLE CHROME <i>cut</i>	\$ 319.00	✓
1PC	FRONT GRILLE INNER LOWER GARNISH <i>2 new</i>	\$ 179.00	X
1PC	FRONT WASHER TANK <i>broken</i> 188.50	\$ 378.00	✓
1PC	FRONT WASHER TANK MOTOR <i>Don</i> 159.00	\$ 298.00	✓
1PC	FRONT WASHER TANK FILLER PIPE <i>new</i>	\$ 109.00	X
1PC	FRONT WASHER TANK FILLER PIPE BRACKET <i>new</i>	\$ 67.00	X
1PC	FRONT ENGINE UNDERCOVER <i>2 clack</i>	\$ 274.00	✓
1SET	FRONT ENGINE UNDERCOVER CLIPS <i>2 elec</i>	\$ 20.00	✓
1PC	FRONT BONNET <i>Dental</i> 1204.00	\$ 1,723.00	✓
2PCS	FRONT BONNET HINGE LH / RH @ \$108.00 EACH <i>new</i>	\$ 216.00	X

10123.60
8098.88

PARTS SUM: \$ 19,595.00
PARTS LESS 20%: \$ 3,919.00
PARTS TOTAL: \$ 15,676.00

LABOUR & SPECIAL NETT ITEMS

*	TO SUPPLY 1PC FRONT RH TYRE <i>new</i>	\$ 400.00	X
*	TO SUPPLY 1SET FRONT SENSORS \$500.00 220/- <i>Don SH</i>	\$ 1,800.00	500/-
*	TO SUPPLY 1PC FRONT RH BRANDED SPORTS RIM <i>SH 720.00 cut</i>	\$ 1,800.00	500/-
*	TO REMOVE & REFIT FRONT RH DAMAGED UNDER CARRIAGE PARTS	\$ 500.00	150/-
*	TO CONDUCT COMPUTERIZE 4-WHEELED ALIGNMENT TEST	\$ 180.00	60/-
*	TO ROTATE & BALANCE FRONT RH TYRE	\$ 100.00	20/-
*	TO REMOVE & PANEL BEAT ALL DAMAGED ABOVE PARTS & PANELS	\$ 1,800.00	800/-
*	TO RESPRAY NEW PAINTWORK ALL DAMAGED AREAS	\$ 1,800.00	800/-
*	TO REFIT NEW FRONT BUMPER SENSORS ON NEW FRONT BUMPER	\$ 180.00	40/-
*	TO CHECK & RE-FIX ALL ELECTRICAL WIRINGS 1940.00	\$ 200.00	30/-
*	TO COMPUTERIZED REFOCUS FRONT HEADLAMP BEAM	\$ 120.00	new
*	TO COMPUTERIZE DIAGNOSE FAULT CODES & CONTROL UNITS. RESET ALL MEMORIES TO FACTORY DEFAULT SETTINGS	\$ 300.00	new
*	TO APPLY ANTI-RUST COATINGS ON ALL AFFECTED AREAS	\$ 300.00	40/-

LABOUR & S/N TOTAL: \$ 7,680.00

GRAND TOTAL ESTIMATED REPAIR COSTS (NON-INCLUSIVE OF 7% GST): \$ 23,356.00

30/09/2020 @ 1700hr

Not Antenna

L/S new

6 days.

T Ryan

2kk Auto

Check Part prices

Supp

10758.88

544.58

11303.46

L/S 9000/-

JWG INTERNATIONAL PTE. LTD.

10, ANG MO KIO IND PARK 2A, #03-08 AMK AUTOPOINT, SINGAPORE 568047

H/P: 8299 6103 | FAX: 6909 9592

E-Mail: jwg.claims@yahoo.com

To: CHINA TAIPING INSURANCE (SINGAPORE) PTE LTD

Att: Motor Claims Dept

ACCIDENT INVOLVING SMA5281M [YOUR INSURED] & SKP9301H [OUR CLIENT]
ON 26/09/2020.

SUPPLYMENTARY ITEMS FOR SKP9301H

<u>QTY</u>	<u>PARTS</u>	<u>AMOUNT</u>
1PC	FRONT FENDER BRACKET RH <i>1st</i>	\$ 422.98
1PC	FRONT ENGINE UNDERCOVER LOWER <i>defunct</i>	\$ 257.75

PARTS SUM: \$ 680.73
PARTS LESS 20%: \$ 136.15
PARTS TOTAL: \$ 544.58

GRAND TOTAL SUPPLEMENTARY ITEMS : \$ 544.58

Ryan
LKK Auto
8

LKK Auto Consultants hence notify
the Repairer of the following:

- To resurvey before/after spray painting
- To display damaged part(s) during resurvey
- Parts prices are subject to confirmation
- Third party survey is on a "Without Prejudice" basis
- No illegal modification(s) is allowed
- Supplementary item(s) must be resurveyed and
is subject to final approval from Insurance Company

Acknowledged by Repairer

Signature:

Date:

23900.58