

INSURANCE CLAIM FORM

Policy No. SMH4880D
 Insured's Name Hyundai Avenir
 Type M. Car / M. Cycle / Bus / Van / Lorry / Taxi / Prime Mover /
 Truck / Trailer or

Engine No. 1591
 Colour Grey A/C. Insured / Std / NI / NA
 Sp. Reading 167685 T/Radio Insured / Std / NI / NA

Eng/No. KMHDA41BMAU900907
 C/Ho: Good / Fair / Poor / Burnt

Gen. Cond. Good / Fair / Poor / Burnt
 Steering Good / Jammed / Leaked / Burnt or

Brake Good / Jammed / Leaked / Burnt or
 Mod. Nil S/Rim / STD A/Rim or

Tyre Size F: 195/65 R15
 R: 195/65 R15

BS / DUN / EXNOVA / GY / FS / LIZA / MIC / OHTSU / PIR / SUMI /
 TOYO / YOKO or

Front 06 mm R/Bal. 06 mm
 L/Bal. 06 mm L/Bal. 06 mm

D.O.A. 29/09/20
 Survey held at NSI

Des. of Damages: Frl / Rear / O/S / N/S / U/C / Rooftop or

The U/C / Chassis frame / Body Structure affected due to collision

Date / Time TP Ch'm
 Action / Instruction COE Expiry: 31/10/24

MV: 22K
 PV: 12.5K
 Net: 9.5K

CA / REV / REP. / 24 HRS
 Vehicle: IN / OUT

Date / Time TP Ch'm
 Action / Instruction COE Expiry: 31/10/24

MV: 22K
 PV: 12.5K
 Net: 9.5K

CA / REV / REP. / 24 HRS
 Vehicle: IN / OUT

Date / Time TP Ch'm
 Action / Instruction COE Expiry: 31/10/24

MV: 22K
 PV: 12.5K
 Net: 9.5K

CA / REV / REP. / 24 HRS
 Vehicle: IN / OUT

Date / Time TP Ch'm
 Action / Instruction COE Expiry: 31/10/24

MV: 22K
 PV: 12.5K
 Net: 9.5K

N/S	O/S

Policy No. SMH4880D Engine No. 1591

Type M. Car / M. Cycle / Bus / Van / Lorry / Taxi / Prime Mover /

Truck / Trailer or

Make Hyundai Avenir C/Ho: 1591

Colour Grey A/C. Insured / Std / NI / NA

Sp. Reading 167685 T/Radio Insured / Std / NI / NA

Eng/No.

C/Ho: KMHDA41BMAU900907

Gen. Cond. Good / Fair / Poor / Burnt

Steering Good / Jammed / Leaked / Burnt or

Brake Good / Jammed / Leaked / Burnt or

Mod. Nil S/Rim / STD A/Rim or

Tyre Size F: 195/65 R15

R: 195/65 R15

BS / DUN / EXNOVA / GY / FS / LIZA / MIC / OHTSU / PIR / SUMI /

TOYO / YOKO or

Front

Rear

R/Bal. 06 mm R/Bal. 06 mm

L/Bal. 06 mm L/Bal. 06 mm

D.O.A. 29/09/20

Survey held at NSI

Des. of Damages: Frl / Rear / O/S / N/S / U/C / Rooftop or

The U/C / Chassis frame / Body Structure affected due to collision

Date / Time TP Ch'm

Action / Instruction COE Expiry: 31/10/24

MV: 22K
 PV: 12.5K
 Net: 9.5K

Date/Time File Faced to:

☐

: Preli. Report

to

☐

: Final Report

Date/Time File Faced to:

to

Days Of Repair:

Resurvey No. of Trip:

Cost Est:

☐

: Site Insp. \$

☐

: Imp. Insp. \$

☐

: Final Insp. \$

Survey Fee:

Transportation

\$ \$ \$ \$ \$ \$

Other

\$ \$ \$ \$ \$ \$

SINGAPORE ACCIDENT STATEMENT

IMPORTANT NOTICE

1. Please report correctly the details of the accident to speed up the claims process.
2. This Form must be completed by the Policyholder and/or the Authorised Driver.
3. Information provided must be as truthful and accurate as possible. Any wilful misrepresentation or withholding of material facts may allow insurance companies to repudiate policy liability.
4. The issue and acceptance of this Form by insurance companies is not an admission of policy liability on the part of the insurance companies.
5. **Any false reporting may be referred to the Police for investigation.**
6. This report will be forwarded by the insurers of the GIA Records Management Centre established by the General Insurance Association of Singapore (GIA) for archiving and that copies of this report will, for a fee, be made available upon application by interested parties.
7. By the lodgement of this report to the insurers, you hereby consent to the archiving of this report at the centre and to copies of the report being made available aforesaid.

ACCIDENT STATEMENT

Date Of Report	28/09/2020 17:52
Date Of Accident	26/09/2020 22:50
Exact Location Of Accident	JUNC BOON LAY WAY & JURONG EAST ST 31
Country/State of Loss	SINGAPORE

DETAILS OF OWN VEHICLE

Vehicle Registration Number	SMH4880D
Insured/Policyholder	
Name Of Registered Owner	MUNCHI LEASING PTE LTD
Co Reg No	2XXXXX996K
Email Address	NOEMAIL
Mobile Phone No	
Alternative Phone No	OFFICE-89999999
Vehicle Particulars	
Manufacturer	HYUNDAI
Model	AVANTE 1.6 AT ABS D/AB 2WD 4DR
Exact Purpose for which vehicle was being used at time of accident	WORKING
Are you claiming under your own insurance policy for repair to your vehicle?	NO
If No, Please state action to be taken	THIRD PARTY
Vehicle Category	PRIVATE HIRE
Insurance Company	
Name of Insurance Company	NTUC INCOME INSURANCE CO-OPERATIVE LTD
Type Of Coverage	THIRD PARTY
Fleet Policy	YES
Policy Number	5112974558
Cover Note Number	
Driver	
Name of Driver	NORIZMAN BIN JUNAINI
NRIC No	SXXXX369F
Date Of Birth	22/04/1994
Occupation	OUTDOOR
Date Of Driving Pass	27/05/2016
Driving Experience	4 YEARS AND 3 MONTHS
Gender	MALE
Mobile Number	(LOCAL) +65-85984410
Fax Number	
Contact Number	OFFICE-85984410
Email Address	NOEMAIL

Address	BLK 247 JURONG EAST STREET 24 #10-12
Postcode	600247
Was driver an employee of the Insured's Company	NO
If No, Relationship of the Driver with the Insured	OTHER - HIRER
Vehicle Registration Number of Driver's Own Vehicle	-
	-
	-
Insurance Company of Driver's Own Vehicle	-
	-
	-

General Information of the Accident

Type Of Accident	COLLISION - HEAD TO REAR
Weather Conditions	DRIZZLING
Road Surface	WET

Other Information

Was any foreign vehicle involved in this accident?	NO
Number of vehicles (including own vehicle) involved in the accident	2
Was any body injured in the Accident?	NO
Was any injured conveyed to hospital by ambulance?	NO
Was any other material or property damaged?	YES
I have been approached by unknown person(s) soliciting/offering accident claims assistance.	NO
Number of Passengers (Including Driver)	1

Details of Police Action

Was the accident reported to the police?	NO
If Yes, Please state which Police Station	
Was notice of intended Prosecution given?	NO
If Yes, against whom?	

Circumstances of Accident

REFER TO STATEMENT.

Attachment(s)

Are accident photos available for attachment?	YES
Was there any video captured by Car Camera?	NO
Was there any audio recorded?	NO

DETAILS OF OTHER VEHICLE PROPERTY 1

Vehicle Registration Number	GBB3333K
Vehicle Make/Model/Colour	
Details Of Properties	
Vehicle Category	COMMERCIAL VEHICLE
Name of Driver	HO THRAM WAH
NRIC/Passport Number	
Contact Number	92773904
Address	
Postcode	
Insurance Company Name	
Nature Of Damage	
No. Of Passenger (Including Driver)	1

Accident Sketch Plan

SKETCH PLAN

IMPORTANT NOTICE

1. Please report correctly the details of the accident to speed up the claims process.
2. This Form must be completed by the Policyholder and/or the Authorised Driver.
3. Information provided must be as truthful and accurate as possible. Any wilful misrepresentation or withholding of material facts may allow insurance companies to reassess policy liability.
4. The issue and acceptance of this Form by insurance companies is not an admission of policy liability on the part of the insurance companies.
5. Any false reporting may be referred to the Police for investigation.
6. The report will be forwarded by the insurers of the GIA Records Management Centre established by the General Insurance Association of Singapore (GIA) for archiving and that copies of this report will for a fee be made available upon application by interested parties.
7. By the lodgment of this report to the insurers, you hereby consent to the archiving of this report at the centre and to copies of the report being made available aforesaid.
8. Consent under the Personal Data Protection Act (PDPA)

I understand, acknowledge, agree and consent that:

- (a) My insurer, my workshop and the General Insurance Association of Singapore ("GIA") may/are permitted to collect, use, disclose and/or process my personal data/personal information set out in this [form] and any other personal information provided by me or possessed by my insurer (collectively the "Personal Information") and disclose and transfer such Personal Information to all insurer(s) who have insured vehicle(s) involved in this accident (all insurer(s) who have insured vehicle(s) involved in this accident shall be collectively referred to as the "Insurers"), the Insurers' lawyers/law firms, the Monetary Authority of Singapore and any relevant government agency/authority (such as the police), for the purpose(s) of:
 - (i) processing, handling and/or dealing with my claims including the settlement of the claims and any necessary investigations relating to the claims;
 - (ii) investigating the accident and/or my claims;
 - (iii) carrying out and/or dealing with my instructions or responding to any enquiries by me;
 - (iv) administering my claims (including the mailing of correspondence, statements, invoices, reports or notices to me, which could involve disclosure of certain personal data about me to bring about delivery of the same as well as on the external cover of envelopes/mail packages); and/or
 - (v) complying with applicable law in administering, processing, handling and/or dealing with my claims (collectively the "Purposes")
- (b) all insurer(s) who have insured vehicle(s) involved in this accident and the Insurers' lawyers/law firms, may/are permitted to collect, use, disclose and/or process my Personal Information for one or more of the above Purposes; and
- (c) my Personal Information may/can be disclosed by any of the Insurers and/or GIA to their third party service providers or agents (including their lawyers/law firms), which may be sited outside of Singapore, for one or more of the above Purposes.
- (d) my Personal Information will also be collected and used to compile claims history for the purpose of fraud detection, investigation and management in present and all future claims.
- (e) the information so collected under (d) above may be shared / disclosed:
 - (i) to all insurers and/or any other third parties that assist in evaluating, investigating, controlling or managing fraud, regulators, law enforcement and government agencies as reasonably required for the purposes stated, or
 - (ii) for complying with requirements under any regulations, laws or court orders.



Policyholder's Signature
Date & Time:

Driver's Signature
(If driver is not the policyholder)
Date & Time:

Reporting Centre Personnel's Signature
Name:
NRIC/TIN No.:

Accident Sketch Plan

SKETCH PLAN

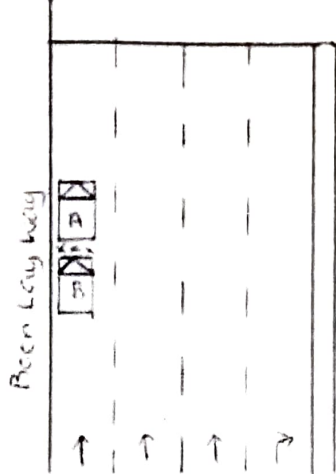

Veh A : SMH 4880D
Veh B : GAB 3333K

DESCRIBE CIRCUMSTANCES OF THE ACCIDENT

On above date & time, I was driving my vehicle A (SMH 4880D) travelling along Boon Lay Way towards Upper Jurong Road on forth lane of a 4 lanes road. Somewhere at the junction of Jurong East Street 31, my vehicle was stationary while waiting for the traffic light to turn green. Out of sudden, vehicle B (GAB 3333K) came from rear and collided onto the rear portion of my vehicle.

DECLARATION

I/we declare the foregoing particulars are true in every respect.



Policyholder's Signature
Date & Time

Driver's Signature
(if driver is not the policyholder)
Date & Time

Reporting Centre Personnel's Signature
Name
NRIC/FIN No

> Back to OneMotoring





Enquire PARF/COE Rebate for Registered Vehicle

Vehicle Owner Particulars	
Owner ID Type:	Company
Owner ID:	996K
Vehicle Details	
Vehicle No.:	SMH4880D
Vehicle to be Exported:	No
Intended Deregistration Date:	29 Sep 2020
Vehicle Make:	HYUNDAI
Vehicle Model:	AVANTE 1.6 AT ABS D/AB 2WD 4DR
Primary Colour:	Silver
Manufacturing Year:	2009
Engine No.:	G4FC9U753035
Chassis No.:	KMH DU41BMAU900907
Maximum Power Output:	89.7 kW (120 bhp)
Open Market Value:	\$11,539.00
Original Registration Date:	04 Nov 2009
First Registration Date:	04 Nov 2009
Transfer Count:	1
Actual ARF Paid:	\$11,539.00
Intended PARF Rebate Details	
PARF Eligibility:	Forfeited
PARF Eligibility Expiry Date:	-
PARF Rebate Amount:	\$0.00
Intended COE Rebate Details	
COE Expiry Date:	31 Oct 2024
COE Category:	A - Car (1600cc & below)
COE Period(Years):	5
PQP Paid:	\$15,287.00
COE Rebate Amount:	\$12,500.00
Total Rebate Amount:	\$12,500.00

Message
Please note that the 5-year COE for this vehicle cannot be further renewed. The vehicle must be de-registered upon COE expiry or when the vehicle reaches its statutory lifespan (if applicable), whichever is earlier.

The information contained herein is correct as at 29 Sep 2020

OK

	Hyundai Avante 1.6A (COE till 08/2029) Almost New Toyo Tires. Speed Sensor. Excellent Condition. Buy With A Peace Of Mind. Highly Reliable Korean Car! Well Known For It Fuel Consumption, Spacious, Comfortable Interior And Come With Enormous Boot Space! Guaranteed Hassle Free Unit! Call Us Today For A...	\$39,800	\$4,460 /yr	11-Nov-2009	1,591 cc	-	Sedan	Available
Posted: 03-Sep-2020 Tags: 2009 Hyundai Avante, Hyundai Avante, Hyundai, Avante								
	Hyundai Avante 1.6A (COE till 10/2024) 1 Year Free Servicing! \$0 Downpayment Available! Low Monthly Installment At Only \$710! Car In Very Good Condition, Cheapest In The Market, Lowest Depreciation! Flexible In House Loan With High Trade In Value!	\$23,088	\$5,640 /yr	25-Nov-2009	1,591 cc	-	Sedan	Available
Posted: 29-Sep-2020 Tags: 2009 Hyundai Avante, Hyundai Avante, Hyundai, Avante								
	Hyundai Avante 1.6A S (COE till 11/2024) New Pricing. Cheapest In Town.Well Maintained By Previous Non Smoking Fussy Owner. Low Mileage Done! 100% No Repaired Needed. Clean And Neat Interior! 100% In House Or Bank Loan Available! Low Interest Rate! High Trade In Available! Hurry, Call For Viewing/Te...	\$24,800	\$5,970 /yr	25-Nov-2009	1,591 cc	109,452 km	Sedan	Available
Posted: 29-Aug-2020 Tags: 2009 Hyundai Avante, Hyundai Avante, Hyundai, Avante								
	Hyundai Avante 1.6A (COE till 01/2025) Consignment Unit! Flexible Loan, Insurance Arrangement, Trade In Welcomed! Hurry Call Our Friendly Sales Now For More Details!	\$24,800	\$5,800 /yr	09-Jan-2010	1,591 cc	-	Sedan	Available
Posted: 24-Sep-2020 Tags: 2010 Hyundai Avante, Hyundai Avante, Hyundai, Avante								
	Hyundai Avante 1.6A S (COE till 01/2025) ZERO DOLLAR DRIVE AWAY DEAL AND LESS THAN \$700 MONTHLY! We Can Make This Dream Come True! Hassle-Free Ownership. We Have Widest Range Of Financing Packages To Meet Every Need Including In-House Full Loan, Competitive Bank Rates. All Can Be Arran...	\$26,800	\$6,200 /yr	26-Jan-2010	1,591 cc	129,964 km	Sedan	Available
Posted: 31-Aug-2020 Tags: 2010 Hyundai Avante, Hyundai Avante, Hyundai, Avante								

Save this search criteria, to get email alerts whenever a match is found.

Make	Model	Price	Depreciation	Reg Date	Eng Cap	Mileage	Veh Type	More
For old advertisements, view Expired ads				« Back (1 2 3) Next »			20	▼ results/page

Home | New Cars | Used Cars | Rental Cars | Sell My Car | Directory | Products | Insurance | Article | Forum | Resources

sgCarMart is the number one car classifieds for parallel import cars, Toyota, Honda, Nissan, Mitsubishi & BMW. There are plenty of cars for sale, from vans, trucks, sedan cars, luxury cars, sports cars or stationwagons, SUV, MPV, hatchback, to COE cars & OPC cars. You can also buy from a car auction, look up car loans, financial services, low mileage cars, car brands, carpark rates & car insurance. Find buy used Avante, Avante Singapore, used Avante Singapore, used Avante, used vehicles Singapore or even buy used Avante Singapore. We have new car dealers comprising parallel importers, authorised car dealers, and used car dealers on our site. Find new car price lists, new car launches and new car promotions. Visit our partner sites for job openings for Singapore jobs, real estate, mover, car performance parts, car discussion, forum discussion, commercial vehicle leasing & COE results.

All prices and other information displayed on sgCarMart.com are gathered from sources and based on algorithms that are believed by sgCarMart.com to be reliable, but no assurance can be given that this information is accurate, complete or current. sgCarMart.com does not assume any responsibility for errors or omissions or warrant the accuracy of this information.

Follow **sgCarMart.com**

About Us | Careers | Contact Us | Sitemap Terms of Service | Privacy Policy | Personal Data Protection Statement
©2004-2020 sgCarMart, Singapore. All rights reserved.