

SINGAPORE ACCIDENT STATEMENT

IMPORTANT NOTICE

1. Please report correctly the details of the accident to speed up the claims process.
2. This Form must be completed by the Policyholder and/or the Authorised Driver.
3. Information provided must be as truthful and accurate as possible. Any wilful misrepresentation or withholding of material facts may allow insurance companies to repudiate policy liability.
4. The issue and acceptance of this Form by insurance companies is not an admission of policy liability on the part of the insurance companies.
5. Any false reporting may be referred to the Police for investigation.
6. This report will be forwarded by the insurers of the GIA Records Management Centre established by the General Insurance Association of Singapore (GIA) for archiving and that copies of this report will, for a fee, be made available upon application by interested parties.
7. By the lodgement of this report to the insurers, you hereby consent to the archiving of this report at the centre and to copies of the report being made available aforesaid.

ACCIDENT STATEMENT	
Date Of Report	26/09/2020 10:02
Date Of Accident	25/09/2020 11:00
Exact Location Of Accident	JALAN ANAK BUKIT
Country/State of Loss	SINGAPORE

DETAILS OF OWN VEHICLE	
Vehicle Registration Number	SLJ7639S
Insured/Policyholder	
Name Of Registered Owner	STEPHANIE NAM
NRIC No	S2203908C
Email Address	STEFI2228@HOTMAIL.COM
Mobile Phone No	(LOCAL) +65-98151792
Alternative Phone No	Others-98151792

Vehicle Particulars	
Manufacturer	NISSAN
Model	TEANA-2.0 (A)
Exact Purpose for which vehicle was being used at time of accident	
Are you claiming under your own insurance policy for repair to your vehicle?	NO
If No, Please state action to be taken	REPORTING ONLY
Vehicle Category	PRIVATE CAR

Insurance Company	
Name of Insurance Company	AIG ASIA PACIFIC INSURANCE PTE. LTD.
Type Of Coverage	COMPREHENSIVE
Fleet Policy	NO
Policy Number	2100495230-03
Cover Note Number	

Driver	
Name of Driver	STEPHANIE NAM
NRIC No	S2203908C
Date Of Birth	28/02/1955
Occupation	INDOOR
Date Of Driving Pass	21/06/1982
Driving Experience	38 YEARS AND 3 MONTHS

Gender	FEMALE
Mobile Number	(LOCAL) +65-98151792
Fax Number	
Contact Number	OTHERS-98151792
E-Mail Address	STEFI2228@HOTMAIL.COM
Address	7C BALMORAL PARK #09-01
Postcode	259865
Was driver an employee of the Insured's Company	NO
If No, Relationship of the Driver with the Insured	OWNER
Vehicle Registration Number of Driver's Own Vehicle	-
	-
	-
Insurance Company of Driver's Own Vehicle	-
	-
	-

General Information of the Accident

Type Of Accident	SIDE SWIPE
Weather Conditions	CLEAR
Road Surface	DRY

Other Information

Was any foreign vehicle involved in this accident?	NO
Number of vehicles (including own vehicle) involved in the accident	2
Was any body injured in the Accident?	NO
Was any injured conveyed to hospital by ambulance?	NO
Was any other material or property damaged?	YES
I have been approached by unknown person(s) soliciting/offering accident claims assistance.	NO
Number of Passengers (Including Driver)	1

Details of Police Action

Was the accident reported to the police?	NO
If Yes, Please state which Police Station	
Was notice of intended Prosecution given?	NO
If Yes, against whom?	

Circumstances of Accident

REFER THE ATTACHED

Attachment(s)

Are accident photos available for attachment?	YES
Was there any video captured by Car Camera?	YES
Was there any audio recorded?	NO

DETAILS OF OTHER VEHICLE PROPERTY 1

Vehicle Registration Number	SGP8758C
Vehicle Make/Model/Colour	
Details Of Properties	
Vehicle Category	PRIVATE CAR
Name of Driver	LING ZHI WEI
NRIC/Passport Number	

Contact Number	96868441
Address	
Postcode	
Insurance Company Name	
Nature Of Damage	
No. Of Passenger (Including Driver)	

Sketch Plan

SKETCH PLAN

IMPORTANT NOTICE

Vehicle No: SLJ7639S

1. Please report correctly the details of the accident to speed up the claims process.
2. This Form must be completed by the Policyholder and/or the Authorised Driver.
3. Information provided must be as truthful and accurate as possible. Any wilful misrepresentation or withholding of material facts may allow insurance companies to repudiate policy liability.
4. The issue and acceptance of this Form by insurance companies is not an admission of policy liability on the part of the insurance companies.
5. Any false reporting may be referred to the Police for investigation.
6. The report will be forwarded by the insurers of the GIA Records Management Centre established by the General Insurance Association of Singapore (GIA) for archiving and that copies of this report will for a fee be made available upon application by interested parties.
7. By the lodgment of this report to the insurers, you hereby consent to the archiving of this report at the centre and to copies of the report being made available aforesaid.
8. **Consent under the Personal Data Protection Act (PDPA)**

I understand, acknowledge, agree and consent that:

- (a) My insurer, my workshop and the General Insurance Association of Singapore ("GIA") may/are permitted to collect, use, disclose and/or process my personal data/personal information set out in this [form] and any other personal information provided by me or possessed by my insurer (collectively the "Personal Information") and disclose and transfer such Personal Information to all insurer(s) who have insured vehicle(s) involved in this accident (all insurer(s) who have insured vehicle(s) involved in this accident shall be collectively referred to as the "Insurers"), the Insurers' lawyers/law firms, the Monetary Authority of Singapore and any relevant government agency/authority (such as the police), for the purpose(s) of:
 - (i) processing, handling and/or dealing with my claims including the settlement of the claims and any necessary investigations relating to the claims;
 - (ii) investigating the accident and/or my claims;
 - (iii) carrying out and/or dealing with my instructions or responding to any enquiries by me;
 - (iv) administering my claims (including the mailing of correspondence, statements, invoices, reports or notices to me, which could involve disclosure of certain personal data about me to bring about delivery of the same as well as on the external cover of envelopes/mail packages); and/or
 - (v) complying with applicable law in administering, processing, handling and/or dealing with my claims.(collectively the "Purposes")
- (b) all insurer(s) who have insured vehicle(s) involved in this accident and the Insurers' lawyers/law firms, may/are permitted to collect, use, disclose and/or process my Personal Information for one or more of the above Purposes; and
- (c) my Personal Information may/can be disclosed by any of the Insurers and/or GIA to their third party service providers or agents(including their lawyers/law firms), which may be sited outside of Singapore, for one or more of the above Purposes.
- (d) my Personal Information will also be collected and used to compile claims history for the purpose of fraud detection, investigation and management in present and all future claims.
- (e) the information so collected under (d) above may be shared / disclosed:
 - (i) to all Insurers and/or any other third parties that assist in evaluating, investigating, controlling or managing fraud, regulators, law enforcement and government agencies as reasonably required for the purposes stated, or
 - (ii) for complying with requirements under any regulations, laws or court orders.

Policyholder's Signature

Date & Time: 26/9/20 10.15am

Driver's Signature

(if driver is not the policyholder)
Date & Time:

Reporting Centre Personnel's Signature

Name:
NRIC/FIN No.:

SKETCH PLAN

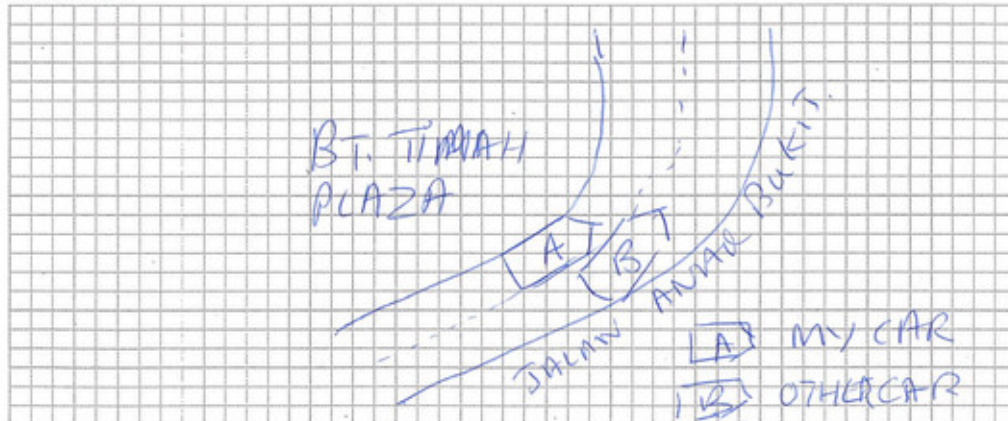

DESCRIBE CIRCUMSTANCES OF THE ACCIDENT

(A) My Vehicle No: SLJ76395

Accident Location: Jalan Anak Bukit

Accident Date: 25/9/20

Time: About 11.02 am/pm

- Brief Details Of Accident -

I WAS DRIVING ALONG JALAN ANAK BUKIT PAST
BUKIT TIMAH PLAZA ON THE LEFT LANE OF
THE TWO LANED ROAD. SUDDENLY I SAW
A CAR SPED PAST BY, ON THE RIGHT LANE.

AFTER THAT I REALISED THAT THE ~~THE~~ OTHER
CAR SCRAPED MY RIGHT FRONT SIDE.

THEREAFTER, WE STOPPED ~~AT~~ ON THE SIDE
AND ASSESSED DAMAGE. END OF STATEMENT.

- Other vehicle Involve Details -

(B) Veh No: S6P8758C Hp: 96868441 Pax: 1 Driver Name: Ling Zhi Wei

(C) Veh No: Hp: Pax: Driver Name:

DECLARATION

I/We declare the foregoing particulars are true in every respect.

[Signature]
Policyholder's Signature
Date & Time: 26/9/20 10.15 Am

[Signature]
Driver's Signature
(If driver is not the policyholder)
Date & Time: 26/9/20 10.15 Am

[Signature]
Reporting Centre Personnel's Signature
Name:
NRIC/FIN No.:

Accident Photo



Accident Photo



Accident Photo



Accident Photo



Accident Photo



Accident Photo



Accident Photo



Accident Photo



Accident Photo

