

# NATIONAL Assessment Centre Services. (wef 1 Jan 2005) MNA2008668

Date In: 24/9/05-09:34	Job description	Date & Time Completed	Done by
Ref No: 42/11020-010424/24	SAS e-filing		
Veh No: PC849114	E-mail (within 3hrs, AIC 2hrs)		
D.O.A : 24/9/05-09:05	i-Motor Claim Form	27/11/0826-00	24/9/05 09:46
OD : TP / Reporting Only	i-Motor W/O (Within: OD 2hrs, TP 4hrs)		
	i-Photo Uploaded		
TP Insurer:	Assessment/Survey Report		
	Ass't Report by Fax / Hand to Owner/Wksp		

Preferred Wksp / INC Assign Wksp / QW: (		Tel:	Fax:
TP Particulars:	Veh No: jmh 502vm	INC ( ) / Non-INC ( )	
Owner / Driver: (	Tel:		)
Policy No: (	Period: (	Cover Type: (	)
Confirmed by: (		Date:	Time: (
Insured/Driver Liability: ( ) % [Note-Est. Status (WO): N: 0-20%; P: 21-79% P: 80-100%]			
Year of Registration: ( ) Warranty: YES ( ) / NO ( )			
Excess: (\$) Loading: \$1,000 ( ) / \$2,000 ( )			

**General Remarks:-**

( ) Walk-In Customer : Customer's information strictly Confidential & Strictly NO refer of repairer.

( ) Total Loss Case : to e-mail Insurer URGENTLY.

Drive-In ( ) / Towed-In ( ) ; Invoice: YES ( ) / NO ( ) ; Towing Co: ( )

Remarks:	(INC hotline: 6788 6616)	Date & Time Completed	Done by
1) Apply for Transport Allowance ( ) / Courtesy Car ( )			
2) QC Check / Post Repair Inspection ( )			
3) Upload Resurvey Photo [Repair Cost > \$3000] ( )			

**Injury :** \_\_\_\_\_

Date/Time	Actions

Claimant's Particulars:-	Invoice Preparation Checklist	Am't (\$) Est Bill	Am't (\$) Add Bill
Driver/Owner:	1) AR: Accident Reporting (\$30);		
Contact No:	2) DA: Damage Assessment (\$100); INC (\$80)		
Damaged Portion:	3) TF: Towing Fee \$40/\$45		
QC Checked by (Engr-In-Charge):	4) FT: Follow-Through Survey \$120		
	5) FT: Follow-Through Survey (Resurvey) \$30		
	For claiming against INC Only (wef 10 Jan 2005)		
	6) TR: Re-inspection \$75		
	7) N1: Idac DA + SMRT Survey \$160		
	8) NTUC Additional Services:-		
	QD:		
	*N5: Courtesy Car / Tpl Allowance \$5		
	*N6: Repair Co-ordination \$10		
	*N7: Post Repair Inspection \$25		
	*N8: DV / Collect Excess Coordination \$5		
	TP (N11): TP (Non INC) against INC \$20		
	9) N12: Idac Mobile 30		
	Invoice dated	Fee Charged	
	Invoice dated	Fee Charged	

**Auditors' Comments:-**

Cat. 1:

Cat. 2 / 3:

## SINGAPORE ACCIDENT STATEMENT

### IMPORTANT NOTICE

1. Please report correctly the details of the accident to speed up the claims process.
2. This Form must be completed by the Policyholder and/or the Authorised Driver.
3. Information provided must be as truthful and accurate as possible. Any wilful misrepresentation or withholding of material facts may allow insurance companies to repudiate policy liability.
4. The issue and acceptance of this Form by insurance companies is not an admission of policy liability on the part of the insurance companies.
5. **Any false reporting may be referred to the Police for investigation.**
6. This report will be forwarded by the insurers of the GIA Records Management Centre established by the General Insurance Association of Singapore (GIA) for archiving and that copies of this report will, for a fee, be made available upon application by interested parties.
7. By the lodgement of this report to the insurers, you hereby consent to the archiving of this report at the centre and to copies of the report being made available aforesaid.

### ACCIDENT STATEMENT

Date Of Report	29/09/2020 09:34
Date Of Accident	28/09/2020 08:05
Exact Location Of Accident	UPP BUKIT TIMAH VIEW
Country/State of Loss	SINGAPORE

### DETAILS OF OWN VEHICLE

Vehicle Registration Number	PC8491H
<b>Insured/Policyholder</b>	
Name Of Registered Owner	H & E TRANSPORTATION
Co Reg No	5XXXX259A
Email Address	NOEMAIL
Mobile Phone No	(LOCAL) +65-91236004
Alternative Phone No	OFFICE-91236004

### Vehicle Particulars

Manufacturer	TOYOTA
Model	HIACE COMMUTER 2.8 GL AUTO
Exact Purpose for which vehicle was being used at time of accident	WORKING
Are you claiming under your own insurance policy for repair to your vehicle?	NO
If No, Please state action to be taken	REPORTING ONLY
Vehicle Category	BUS

### Insurance Company

Name of Insurance Company	NTUC INCOME INSURANCE CO-OPERATIVE LTD
Type Of Coverage	COMPREHENSIVE
Fleet Policy	NO
Policy Number	5113134950
Cover Note Number	

### Driver

Name of Driver	HAIRULNIZAM BIN AHMAD
NRIC No	SXXXX000Z
Date Of Birth	22/12/1977
Occupation	OUTDOOR
Date Of Driving Pass	21/08/2008
Driving Experience	12 YEARS AND 1 MONTH
Gender	MALE
Mobile Number	(LOCAL) +65-91236004
Fax Number	
Contact Number	OFFICE-91236004
EEmail Address	NOEMAIL

Address	BLK 698B JURONG WEST CENTRAL 3 #07-59
Postcode	642698
Was driver an employee of the Insured's Company	NO
If No, Relationship of the Driver with the Insured	OWNER
Vehicle Registration Number of Driver's Own Vehicle	-
	-
Insurance Company of Driver's Own Vehicle	-
	-
	-

#### General Information of the Accident

Type Of Accident	COLLISION - ROUNDABOUT
Weather Conditions	CLEAR
Road Surface	DRY

#### Other Information

Was any foreign vehicle involved in this accident?	NO
Number of vehicles (including own vehicle) involved in the accident	2
Was any body injured in the Accident?	NO
Was any injured conveyed to hospital by ambulance?	
Was any other material or property damaged?	YES
I have been approached by unknown person(s) soliciting/offering accident claims assistance.	NO
Number of Passengers (Including Driver)	4

#### Details of Police Action

Was the accident reported to the police?	NO
If Yes, Please state which Police Station	
Was notice of intended Prosecution given?	NO
If Yes, against whom?	

#### Circumstances of Accident

REFER TO STATEMENT.

#### Attachment(s)

Are accident photos available for attachment?	YES
Was there any video captured by Car Camera?	NO
Was there any audio recorded?	NO

#### DETAILS OF OTHER VEHICLE PROPERTY 1

Vehicle Registration Number	SMG5022M
Vehicle Make/Model/Colour	
Details Of Properties	
Vehicle Category	PRIVATE CAR
Name of Driver	
NRIC/Passport Number	
Contact Number	
Address	
Postcode	
Insurance Company Name	
Nature Of Damage	
No. Of Passenger (Including Driver)	1

## SKETCH PLAN

### IMPORTANT NOTICE

1. Please report correctly the details of the accident to speed up the claims process.
2. This Form must be completed by the Policyholder and/or the Authorised Driver.
3. Information provided must be as truthful and accurate as possible. Any wilful misrepresentation or withholding of material facts may allow insurance companies to repudiate policy liability.
4. The issue and acceptance of this Form by insurance companies is not an admission of policy liability on the part of the insurance companies.
5. Any false reporting may be referred to the Police for investigation.
6. The report will be forwarded by the insurers of the GIA Records Management Centre established by the General Insurance Association of Singapore (GIA) for archiving and that copies of this report will for a fee be made available upon application by interested parties.
7. By the lodgment of this report to the insurers, you hereby consent to the archiving of this report at the centre and to copies of the report being made available aforesaid.
8. **Consent under the Personal Data Protection Act (PDPA)**

I understand, acknowledge, agree and consent that:

- (a) My insurer, my workshop and the General Insurance Association of Singapore ("GIA") may/are permitted to collect, use, disclose and/or process my personal data/personal information set out in this [form] and any other personal information provided by me or possessed by my insurer (collectively the "Personal Information") and disclose and transfer such Personal Information to all insurer(s) who have insured vehicle(s) involved in this accident (all insurer(s) who have insured vehicle(s) involved in this accident shall be collectively referred to as the "Insurers"), the Insurers' lawyers/law firms, the Monetary Authority of Singapore and any relevant government agency/authority (such as the police), for the purpose(s) of:
- (i) processing, handling and/or dealing with my claims including the settlement of the claims and any necessary investigations relating to the claims;
  - (ii) investigating the accident and/or my claims;
  - (iii) carrying out and/or dealing with my instructions or responding to any enquiries by me;
  - (iv) administering my claims (including the mailing of correspondence, statements, invoices, reports or notices to me, which could involve disclosure of certain personal data about me to bring about delivery of the same as well as on the external cover of envelopes/mail packages); and/or
  - (v) complying with applicable law in administering, processing, handling and/or dealing with my claims. (collectively the "Purposes")
- (b) all insurer(s) who have insured vehicle(s) involved in this accident and the Insurers' lawyers/law firms, may/are permitted to collect, use, disclose and/or process my Personal Information for one or more of the above Purposes; and
- (c) my Personal Information may/can be disclosed by any of the Insurers and/or GIA to their third party service providers or agents (including their lawyers/law firms), which may be sited outside of Singapore, for one or more of the above Purposes.
- (d) my Personal Information will also be collected and used to compile claims history for the purpose of fraud detection, investigation and management in present and all future claims.
- (e) the information so collected under (d) above may be shared / disclosed:
- (i) to all insurers and/or any other third parties that assist in evaluating, investigating, controlling or managing fraud, regulators, law enforcement and government agencies as reasonably required for the purposes stated, or
  - (ii) for complying with requirements under any regulations, laws or court orders.

Policyholder's Signature  
Date & Time:

Driver's Signature  
(If driver is not the policyholder)  
Date & Time:

Reporting Centre Personnel's Signature  
Name:  
NRIC/FIN No.:

# SKETCH PLAN

A - PC 8491 H  
B - SMG 5072 M

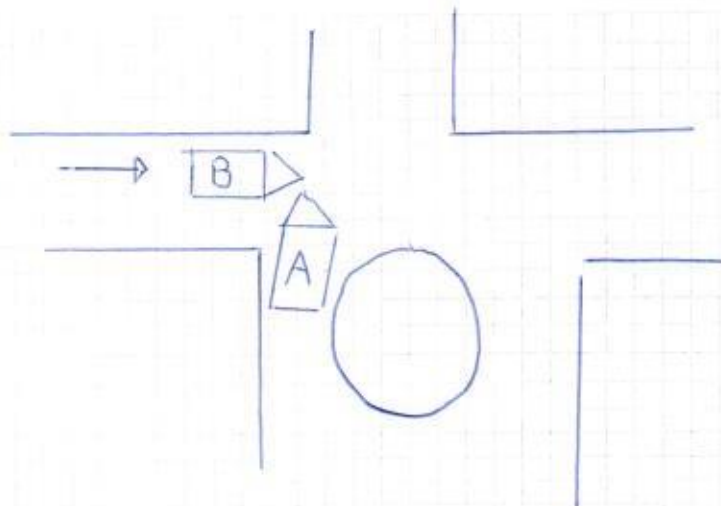

## DESCRIBE CIRCUMSTANCES OF THE ACCIDENT

I turning out from the round-a-bout and hit vehicle B driving straight.

## DECLARATION

I/We declare the foregoing particulars are true in every respect.

Policyholder's Signature  
Date & Time:

Driver's Signature  
(If driver is not the policyholder)  
Date & Time:

Reporting Centre Personnel's Signature  
Name:  
NRIC/FIN No.:

## Personal Particulars

Date of Accident: 28/9/20 Time of Accident: 8:05am  
Exact Location of Accident: Upper Bt Timah View  
Owner's Name: H & E Transportation NRIC No: \_\_\_\_\_ HP No: \_\_\_\_\_  
Driver's Name: Hairulnizam Bin Ahmad NRIC No: 57736002 HP No: 91236004  
Date of Birth: 22/12/1977 Driving Licence Passing Date: 21/8/2008 Occupation: Indoor / Outdoor 6  
Address: \_\_\_\_\_  
Relationship of Driver with Insured: Owner Email Address: \_\_\_\_\_  
Vehicle No: PC 8491 H Make & Model: \_\_\_\_\_  
Insurance Co: NTUC Coverage: \_\_\_\_\_ Policy No: \_\_\_\_\_

\*Purpose of Reporting? ☐ Own Damage Claim / ☐ 3rd Party Claim / ☐ No Claiming ☒ Just Reporting Only

\*Exact Purpose of The Vehicle Was Being Used At Time Of Accident: ☐ Private Use / ☒ Work

\*Weather Condition? ☒ Clear / ☐ Raining / Others: \_\_\_\_\_ Wet / ☒ Dry / Others: \_\_\_\_\_

\*Any passenger inside vehicle involved? (Yes / No) If yes, Vehicle No & How many pax:

A: 4 B: 1+0 C: \_\_\_\_\_ D: \_\_\_\_\_

\*Was Anybody Injured? (Yes / ~~No~~) If yes,

Name / NRIC / In Vehicle: \_\_\_\_\_

\*Was The Accident Reported To The Police?

☒ No ☐ Yes, Which Police Station? \_\_\_\_\_

\*Does the Driver Own Any Other Vehicle?

☒ No ☐ Yes, Vehicle Registration No: \_\_\_\_\_ Insurer: \_\_\_\_\_

\*Was any foreign vehicle involved? (Yes / ~~No~~) If yes, Vehicle No & Category: \_\_\_\_\_

\*Was there any video captured by Car Camera? (Yes/~~No~~)

## Third Party Driver's Particulars

Vehicle B No: SMG 5022M Make & Model: \_\_\_\_\_  
Driver's Name: \_\_\_\_\_ NRIC No: \_\_\_\_\_ HP No: \_\_\_\_\_  
Vehicle C No: \_\_\_\_\_ Make & Model: \_\_\_\_\_  
Driver's Name: \_\_\_\_\_ NRIC No: \_\_\_\_\_ HP No: \_\_\_\_\_

## Witness Particulars

Name: \_\_\_\_\_ NRIC No: \_\_\_\_\_ HP No: \_\_\_\_\_

# Certificate of Insurance

MOTOR VEHICLES (THIRD PARTY RISKS AND COMPENSATION) ACT (CHAPTER 189)  
MOTOR VEHICLES (THIRD PARTY RISKS AND COMPENSATION) RULES, 1960  
ROAD TRANSPORT ACT, 1987 (MALAYSIA)  
ROAD TRANSPORT (AMENDMENT) ACT, 2019 (MALAYSIA)  
MOTOR VEHICLES (THIRD PARTY RISKS) RULES, 1959 (MALAYSIA)

Certificate Number 5113134950

Cover : Comprehensive

- |   |                        |
|---|------------------------|
| 1. Index mark and Registration Number of Vehicle  | : PCB491H              |
| Chassis Number  | : GDH2232001898        |
| 2. Name of Policyholder   | : H & E TRANSPORTATION |
| 3. Effective Date of Insurance  | : 11 Oct 2019          |
| 4. Expiry Date of Insurance   | : 10 Oct 2020          |
| 5. Persons or Classes of Persons entitled to drive*   |                        |
| (a) The Policyholder.   |                        |
| (b) Any other person who is driving on the Policyholder's order or with his/her permission.   |                        |
| Provided that the person driving is permitted in accordance with the licensing or other laws or regulations to drive the Motor Vehicle or has been so permitted and is not disqualified by order of a Court of Law or by reason of any enactment or regulation in that behalf from driving the Motor Vehicle. |                        |
| 6. Limitations as to Use*   |                        |
| (a) Use for the carriage of passengers in connection with the Policyholder's business.  |                        |
| (b) Limited to carry 14 passengers  |                        |

## This Policy does not cover:

- (a) Use for racing, pace-making, reliability trial or speed-testing.
  - (b) Use whilst drawing a trailer except the towing (Other than for reward) of any one disabled mechanically propelled vehicle.
- \* Limitations rendered inoperative by Section 8 of the Motor Vehicle (Third Party Risks and Compensation) Act (Chapter 189) and Section 95 of the Road Transport Act, 1987 (Malaysia), are not to be included under these headings.

GEOGRAPHICAL LIMIT	: WITHIN THE REPUBLIC OF SINGAPORE ONLY
EXCESS (SECTION I)	: S\$2,000
EXCESS (SECTION II)	: S\$1,500
WINDSCREEN EXCESS	: S\$100
INSURE WITH COE	: YES
HIRE PURCHASE COMPANY	: THINK ONE CREDIT PTE LTD
SUM INSURED	: MARKET VALUE OF INSURED VEHICLE AT TIME OF LOSS

I/We hereby Certify that the Policy to which this Certificate relates is issued in accordance with the provisions of the Motor Vehicles (Third Party Risks and Compensation) Act (Chapter 189) and Part IV of the Road Transport Act, 1987 (Malaysia)

Agency : THINK ONE AUTOMOBILE & TRADING PTE LTD (00000571089)  
Date of Issue : 07 Oct 2019 11:20 hrs

For NTUC INCOME INSURANCE CO-OPERATIVE LIMITED

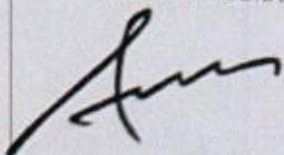

Chief Executive