

NATIONAL Assessment Centre Services.

Just 1 Service

MAIA 20084493

Date In: 28/9/2020 16:17	Job description	Date & Time Completed	Done by
Ref No: NBAIA 200103811	SAS e-filing		
Veh No: GRD 4419E	E-mail (Update Status, AIO 2hrs)		
D.O.A: 19/09/2020 15:50	1-Motor Claims Form		
OD: TP / Reporting Only	1-Motor W/O (Within: OD 2hrs, TP 4hrs)		
TP Insurer:	1-Photo Uploaded		
	Assessment/Survey Report		
	Ass't Report by Fax / Hand to Owner/Witness		

Preferred Wreck / INC Assign Wreck / QW: (Tel:	Fax:
TP: Particulars:	Veh No: SMU 4707D	INC () / Non-INC ()
Owner / Driver: (Tel:	
Policy No: (Period: (Cover Type: (
Confirmed by: (Date:	Time:
Insured/Driver Liability: (%) [Note: Est. Status (WO): N: 0-20%; P: 21-79%; F: 80-100%]	
Year of Registration: (Warranty: YES () / NO ()	
Excess: (\$	Loading: \$1,000 () / \$2,000 ()	

() Walk-In Customer: Customer's Information strictly Confidential & Strictly NO refer of repair.

() Total Loss Case: to e-mail Insurer URGENTLY.

Drive-In () / Towed-In () ; Invoice: YES () / NO () ; Towing Co: ()

1) Apply for Transport Allowance () / Courtesy Car ()

2) QC Check / Post Repair Inspection ()

3) Upload Resurvey Photo [Repair Cost > \$3000] ()

Injury: _____

Driver/Owner:	1) All Accident Reporting (\$30)	
Contact No:	2) DA: Damage Assessment (\$100)	INC (\$10)
Damage Portion:	3) TP: Towing Fee	\$45
QC Checked by (Engr-In-Charge):	4) PT: Yellow-Through Survey	\$125
	5) PF: Follow-Through Survey (Resurvey)	\$30
	6) TR: Re-inspection	\$75
	7) NI: Inc DA + EMRT Survey	\$160
	8) NIUC: Additional Services	
	ON:	
	• NI: Courtesy Car / Tpt Allowance	\$35
	• NI: Repairs Coordination	\$10
	• NI: Post Repair Inspection	\$25
	• NI: DV / Collect Excess Coordination	\$35
	• NI: DV / Collect Excess Coordination	\$35
	TE (NI) / TP (NI) / INC / at least 100	\$30
	9) NI: 100% Mobile	
	Invoice dated	
	Invoice dated	

27/2

Fee Charged

Fee Charged

MAIA 20084493

SINGAPORE ACCIDENT STATEMENT

IMPORTANT NOTICE

1. Please report correctly the details of the accident to speed up the claims process.
2. This Form must be completed by the Policyholder and/or the Authorised Driver.
3. Information provided must be as truthful and accurate as possible. Any wilful misrepresentation or withholding of material facts may allow insurance companies to repudiate policy liability.
4. The issue and acceptance of this Form by insurance companies is not an admission of policy liability on the part of the insurance companies.
5. **Any false reporting may be referred to the Police for investigation.**
6. This report will be forwarded by the insurers of the GIA Records Management Centre established by the General Insurance Association of Singapore (GIA) for archiving and that copies of this report will, for a fee, be made available upon application by interested parties.
7. By the lodgement of this report to the insurers, you hereby consent to the archiving of this report at the centre and to copies of the report being made available aforesaid.

ACCIDENT STATEMENT

Date Of Report	28/09/2020 16:17
Date Of Accident	19/09/2020 15:50
Exact Location Of Accident	ALONG SERANGOON GARDEN WAY
Country/State of Loss	SINGAPORE

DETAILS OF OWN VEHICLE

Vehicle Registration Number	GBD4419E
Insured/Policyholder	
Name Of Registered Owner	HENG HUP HUAT FOODSTUFFS TRADING PTE LTD
Co Reg No	2XXXXX464Z
Email Address	ADMIN@HENGHUPHUAT.COM
Mobile Phone No	(LOCAL) +65-91218800
Alternative Phone No	OFFICE-91218800

Vehicle Particulars

Manufacturer	TOYOTA
Model	HIACE
Exact Purpose for which vehicle was being used at time of accident	WORKING PURPOSES
Are you claiming under your own insurance policy for repair to your vehicle?	NO
If No, Please state action to be taken	REPORTING ONLY
Vehicle Category	COMMERCIAL VEHICLE

Insurance Company

Name of Insurance Company	AIG ASIA PACIFIC INSURANCE PTE. LTD.
Type Of Coverage	COMPREHENSIVE
Fleet Policy	NO
Policy Number	1900232580
Cover Note Number	

Driver

Name of Driver	NG YONG SHENG
Passport No/FIN	GXXXX738M
Date Of Birth	10/12/1998
Occupation	OUTDOOR
Date Of Driving Pass	27/06/2019
Driving Experience	1 YEAR AND 2 MONTHS
Gender	MALE
Mobile Number	(LOCAL) +65-91218800
Fax Number	
Contact Number	OTHERS-91218800
EMail Address	ADMIN@HENGHUPHUAT.COM

Address	483 ADMIRALTY LINK #09-25
Postcode	750483
Was driver an employee of the Insured's Company	YES
If No, Relationship of the Driver with the Insured	
Vehicle Registration Number of Driver's Own Vehicle	- - -
Insurance Company of Driver's Own Vehicle	- - -

General Information of the Accident

Type Of Accident	COLLISION - HEAD TO REAR
Weather Conditions	CLEAR
Road Surface	DRY

Other Information

Was any foreign vehicle involved in this accident?	NO
Number of vehicles (including own vehicle) involved in the accident	2
Was any body injured in the Accident?	NO
Was any injured conveyed to hospital by ambulance?	NO
Was any other material or property damaged?	YES
I have been approached by unknown person(s) soliciting/offering accident claims assistance.	NO
Number of Passengers (Including Driver)	1

Details of Police Action

Was the accident reported to the police?	NO
If Yes, Please state which Police Station	
Was notice of intended Prosecution given?	NO
If Yes, against whom?	

Circumstances of Accident

PLEASE REFER TO SKETCH PLAN

Attachment(s)

Are accident photos available for attachment?	YES
Was there any video captured by Car Camera?	NO
Was there any audio recorded?	NO

DETAILS OF OTHER VEHICLE PROPERTY 1

Vehicle Registration Number	SMU4707D
Vehicle Make/Model/Colour	
Details Of Properties	
Vehicle Category	PRIVATE CAR
Name of Driver	
NRIC/Passport Number	
Contact Number	
Address	
Postcode	
Insurance Company Name	
Nature Of Damage	
No. Of Passenger (Including Driver)	

SKETCH PLAN

IMPORTANT NOTICE

1. Please report **correctly** the details of the accident to speed up the claims process.
2. This Form must be **completed by the Policyholder and/or the Authorised Driver**.
3. Information provided must be as **truthful and accurate as possible**. Any wilful misrepresentation or withholding of material facts may allow insurance companies to **repudiate policy liability**.
4. The issue and acceptance of this Form by insurance companies is not an admission of policy liability on the part of the insurance companies.
5. **Any false reporting may be referred to the Police for investigation.**
6. The report will be forwarded by the insurers of the GIA Records Management Centre established by the General Insurance Association of Singapore (GIA) for archiving and that copies of this report will for a fee be made available upon application by interested parties.
7. By the lodgment of this report to the insurers, you hereby consent to the archiving of this report at the centre and to copies of the report being made available aforesaid.
8. **Consent under the Personal Data Protection Act (PDPA)**

I understand, acknowledge, agree and consent that:

- (a) My insurer, my workshop and the General Insurance Association of Singapore ("GIA") may/are permitted to collect, use, disclose and/or process my personal data/personal information set out in this [form] and any other personal information provided by me or possessed by my insurer (collectively the "Personal Information") and disclose and transfer such Personal Information to all insurer(s) who have insured vehicle(s) involved in this accident (all insurer(s) who have insured vehicle(s) involved in this accident shall be collectively referred to as the "Insurers"), the Insurers' lawyers/law firms, the Monetary Authority of Singapore and any relevant government agency/authority (such as the police), for the purpose(s) of:
 - (i) processing, handling and/or dealing with my claims including the settlement of the claims and any necessary investigations relating to the claims;
 - (ii) investigating the accident and/or my claims;
 - (iii) carrying out and/or dealing with my instructions or responding to any enquiries by me;
 - (iv) administering my claims (including the mailing of correspondence, statements, invoices, reports or notices to me, which could involve disclosure of certain personal data about me to bring about delivery of the same as well as on the external cover of envelopes/mail packages); and/or
 - (v) complying with applicable law in administering, processing, handling and/or dealing with my claims (collectively the "Purposes")
- (b) all insurer(s) who have insured vehicle(s) involved in this accident and the Insurers' lawyers/law firms, may/are permitted to collect, use, disclose and/or process my Personal Information for one or more of the above Purposes; and
- (c) my Personal Information may/can be disclosed by any of the Insurers and/or GIA to their third party service providers or agents (including their lawyers/law firms), which may be sited outside of Singapore, for one or more of the above Purposes;
- (d) my Personal Information will also be collected and used to compile claims history for the purpose of fraud detection, investigation and management in present and all future claims.
- (e) the information so collected under (d) above may be shared / disclosed:
 - (i) to all insurers and/or any other third parties that assist in evaluating, investigating, controlling or managing fraud, regulators, law enforcement and government agencies as reasonably required for the purposes stated, or
 - (ii) for complying with requirements under any regulations, laws or court orders.



Policyholder's Signature
Date & Time:

Driver's Signature
(if driver is not the policyholder)
Date & Time:

Reporting Centre Personnel's Signature
Name:
NRIC/FIN No.:

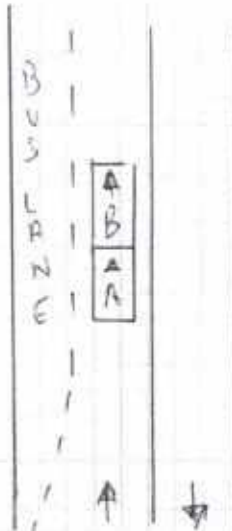

Along the shoreline GARDAL way.

A) 6BD4419E

b) SMU 47070

DESCRIBE CIRCUMSTANCES OF THE ACCIDENT

I was driving ahead and 'B' brake, I

cannot stop in time, accidentally hit onto

valued 'B' rear portion. No one injured

DECLARATION

I/We declare the foregoing particulars are true in every respect.



Policyholder's Signature _____
Date & Time: _____

Driver's Signature
(If driver is not the policyholder)
Date & Time:

Reporting Centre Personnel's Signature
Name: [Signature]
NRIC/FIN No.: [Signature]

NRIC/FIN No.

Policy No: 1900232580

Email: sm@idac.com.sg

Tel no: 6555 6888 Fax no: 6454 3279

Personal Particulars of Owner & Driver (Vehicle A)

Date of Accident: 12/09/20 (dd/mm/yy) Time of Accident: 15 : 50 (24-HR-FORMAT)

Vehicle No.: 68D4419E Vehicle Make & Model: TOYOTA HZ-ACC

Exact location of Accident: SERANJON GARDEN WAY

Policyholder's Name / IC No.: HEN HUP WAI FOODSTUFFS TRADING PTE LTD

Driver's Name / IC No.: NG TONG SHEN / 68719738M (As Above) ☐

Driver's Contact No.: 012 575 1285 Company Contact No.: 9121 8900

Driver's Address: 483 Admiralty Link #09-25 S750483

Insurance Company: AIG Email address (if any): Admin@henghuphust.com

Relationship between Owner & Driver:

Employee

or Others specify: _____

What do you wish to claim? (Please TICK one only)

☐ Own Insurance / ☐ Other Vehicle (The one you want to claim against) / ☒ Reporting (For Record Purpose)

**Exact purpose for which the vehicle
Was being used at time of accident?**

Occupation (nature of job) ☐ Indoor / ☒ Outdoor

☐ Private use / ☒ Work purpose

No. of Passengers (Including Driver): 01

Passenger Name : _____

Gender : _____

Passenger Name : _____

Gender : _____

Weather condition & Road conditions? (On the day of accident)

☒ Clear & Dry / ☐ Raining & Wet / ☐ After-Rain & Wet / ☐ Drizzling & Wet / Others: _____

Was there any video captured by your Car Camera? ☐ Yes / ☒ No

Any Injuries: ☐ Yes / ☒ No (If YES) Injured Person's Name: _____

Injuries Sustain: _____ Injured Person in Which Vehicle: _____

Police Report filed: ☐ Yes / ☒ No (If YES) Which Police Station: _____

The Other Party(s) Details:

1. Driver's Name / IC No: _____ Vehicle No: SMW 4707D

Driver's Contact No: _____ Insurance Company (If any): _____

2. Driver's Name / IC No: _____ Vehicle No: _____

Driver's Contact No: _____ Insurance Company (If any): _____

*Independent Witness (If Any): _____ Contact No: _____

Preferred Workshop Name: _____ Contact No: _____

*If no proper documents are produced, IDAC should not file the report. Information will be discarded after one week.



CERTIFICATE OF INSURANCE

COMMERCIAL AUTOPLAN COMMERCIAL VEHICLE

Name of Policyholder : HENG HUP HUAT FOODSTUFFS TRADING PTE LTD
 Period of Insurance : 21 Oct 2019 To 27 Oct 2020
 Engine No. : 1KD2448859
 Chassis No. : JTFHT02P000150895

Vehicle No. : GBD4419E
 Policy No. : 1900232580
 Endorsement No. :
 Issued Date : 21 Oct 2019

ABOUT THE COVER

Make/Model : TOYOTA HIACE 1.1 ton [Van]

Engine Capacity/Tonnage : 1.06 Tonnage

Driver Restriction : NA

Sum Insured : Market Value

Off Peak Car : No

First Year of Registration : 2014

Insuring with COE/PARF : Yes

Person or Classes of Persons Entitled to Drive*

a) Any person who is driving on the Policyholder's order or with their permission.

b) This Policy will indemnify the Policyholder or any authorised driver only if he/she meets the specified age condition.

You have to pay an additional sum of \$5,000 as "Young and/or Inexperienced Driver Excess" ("YIDR") if You are or Your Authorised Driver (named or unnamed) is under the age of 21 and/or has less than 2 years' driving experience.

Age Condition : All Age Condition

Limitation as to use*

1) Use in connection with the Policyholder's business.

2) Use for the carriage of passenger (other than for hire or reward) in connection with the Policyholder's business.

3) Use for social domestic or pleasure purposes. This Policy does not cover a) use for hire or reward, driving tuition, driving test, racing, pace-making, reliability trial or speed-testing; and b) use whilst drawing a trailer except the towing of anyone disabled using a mechanically propelled vehicle c) use for any purpose in connection with Motor Trade.

* Limitations rendered inoperative by Section 6 of the Motor Vehicles (Third-Party Risks and Compensation) Act (Cap. 189), Section 96 of the Road Transport Act, 1987 (Malaysia) and Road Transport (Amendment) Act 2019, are not to be included under these headings.

EXCESS

Section 1

Fire - \$0 Own Damage - \$800 Theft - \$0 Flood Cover - \$0

Section 2

Property Damage - \$0

Windscreen : \$100

Named Driver and Excess (where applicable)

APPROVED REPORTING CENTRES/AUTHORISED REPAIRERS (FOR CLAIMS RELATED REPAIRS)

Any accident repairs to the Vehicle can be carried out at the repairer of your choice (unless specifically excluded by Us).

For Approved Reporting Centres/AIG Authorised Repairers, please contact our 24-hour accident emergency hotline at +65 6336 6200. Alternatively, you may refer to AIG website www.aig.com.sg or AIG SG Mobile App. Simply search and download 'AIG SG' from iTunes or Google Play.

IMPORTANT NOTES

Hire Purchase Company/Employer's Loan : NA

We hereby certify that the policy to which this Certificate of Insurance relates is issued in accordance with the provisions of the Motor Vehicles (Third Party Risks and Compensation) Act (Cap. 189), Part IV of the Road Transport Act, 1987 (Malaysia), Road Transport (Amendment) Act 2019 and Motor Vehicles (Third Party Risks) Rules, 1959 (Malaysia).

JG MOTOR AGENCY

80 Changi Road #04-06

Centropod @ Changi

Singapore 419715

Tel: 6344 7432 Fax: 6344 0727

0500718000

JG MOTOR AGENCY

80 CHANGI ROAD #04-06 CENTROPOD @ CHANGI

SINGAPORE 419715

Underwritten by AIG Asia Pacific Insurance Pte. Ltd.

AIG Asia Pacific Insurance Pte. Ltd.

AUTHORISED REPRESENTATIVE

Seok Fong Hanne Goh