

# INSURANCE CLAIM FORM

Date: \_\_\_\_\_  
 Estimated Cost: \_\_\_\_\_  
 QD / TP / WS / TP RES / QD RES / EVA / INV / MV

To Inspect Vehicle No: \_\_\_\_\_  
 at Workshop no: \_\_\_\_\_  
 of \_\_\_\_\_

Insured

Policy No

Class No

and Insured

Excess

(Client's Record)

Make of Veh

(Policy Condition)

Remark: The veh had commenced its  
 repair at the time of inspection.

N/S	O/S

Est. or Market Value

IDAC Accident Report Consistent? : Yes or No

GIA / PR Seen Consistent? : Yes or No

Est. Repairs days Res: Yes or No

Time taken % 3 Val Yes or No

CA / REV / REP / 24 HRS

Date

Person Contacted

Vehicle IN / OUT

Vehicle No

SDJ6960P

at Regn

2014 / April

Type: M.Car / M.Cycle / Bus / Van / Lorry / Taxi / Prime Mover /

Truck / Trailer or

Make

BMW 528i

cc 1997

Colour

Black

A/C

Insured / Std / Nil / NA

Sp Reading

128/86

T/Radio: Insured / Std / Nil / NA

Eng/No.

C/No

WBA5A52060D284513

Gen. Cond

Good

Fair / Poor / Burnt

Steering

Orderly

Jammed / Leaked / Burnt or

Brake

Orderly

Jammed / Leaked / Burnt or

Modi

Nil / S/Rim

STD A/Rim or

Tyre Size:

F:

275/50R19

R:

275/50R19

BS / DUN / EXNOVA / GY / FS / LIZA / MIC / OHTSU / PIR / SUMI /

TOYO / YOKO or

Front

Rear

R/Bal

06

mm

R/Bal

06

mm

L/Bal

06

mm

L/Bal

06

mm

D.O.A.

D.O.A.

29/09/20

Survey held at

Advence

Des. of Damages

Frt / Rear

O/S / N/S / U/C / Rooftop or

The U/C / Chassis frame / Body Structure affected due to collision

Date / Time

Action / Instruction

TP MS16

MV: 85K

PV: 70.4K

Nett: 14.6K

lumpsum \$7200, 6days

red:9285.50; 56%

Date/Time: File Preparation



Prel. Report

Date/Time: File Preparation



Final Report

Days Of Repair: 6

Resurvey No. of Trip:

Survey Fee:

Transportation

Site Insp

Interview

Testimony

Other

## SINGAPORE ACCIDENT STATEMENT

### IMPORTANT NOTICE

1. Please report correctly the details of the accident to speed up the claims process.
2. This Form must be completed by the Policyholder and/or the Authorised Driver.
3. Information provided must be as truthful and accurate as possible. Any wilful misrepresentation or withholding of material facts may allow insurance companies to repudiate policy liability.
4. The issue and acceptance of this Form by insurance companies is not an admission of policy liability on the part of the insurance companies.
5. Any false reporting may be referred to the Police for investigation.
6. This report will be forwarded by the insurers of the GIA Records Management Centre established by the General Insurance Association of Singapore (GIA) for archiving and that copies of this report will, for a fee, be made available upon application by interested parties.
7. By the lodgement of this report to the insurers, you hereby consent to the archiving of this report at the centre and to copies of the report being made available aforesaid.

### ACCIDENT STATEMENT

Date Of Report	25/09/2020 14:07
Date Of Accident	24/09/2020 16:45
Exact Location Of Accident	TAMPINES STREET 92 TOWARDS TAMPINES AVENUE 1
Country/State of Loss	SINGAPORE

### DETAILS OF OWN VEHICLE

Vehicle Registration Number	SDJ6960P
<b>Insured/Policyholder</b>	
Name Of Registered Owner	CHEN WEE PRECISION ENGINEERING PTE LTD
Co Reg No	1XXXXX931Z
Email Address	NOEMAIL
Mobile Phone No	
Alternative Phone No	OFFICE-96608126

### Vehicle Particulars

Manufacturer	BMW
Model	528i AT D/AB DSC LED NAV

Exact Purpose for which vehicle was being used at time of accident

Are you claiming under your own insurance policy for repair to your vehicle? NO

If No, Please state action to be taken THIRD PARTY

Vehicle Category PRIVATE CAR

### Insurance Company

Name of Insurance Company	NTUC INCOME INSURANCE CO-OPERATIVE LTD
Type Of Coverage	COMPREHENSIVE
Fleet Policy	NO
Policy Number	5116970118 PREMIUM
Cover Note Number	

### Driver

Name of Driver	LOH JOO KHOON
NRIC No	SXXXX706B
Date Of Birth	14/10/1962
Occupation	OUTDOOR
Date Of Driving Pass	20/08/1980
Driving Experience	40 YEARS AND 1 MONTH
Gender	MALE
Mobile Number	(LOCAL) +65-98386001
Fax Number	
Contact Number	
Email Address	NOEMAIL

Address	BLK 292B COMPASSVALE STREET #09-202
Postcode	542292
Was driver an employee of the Insured's Company	YES
If No, Relationship of the Driver with the Insured	
Vehicle Registration Number of Driver's Own Vehicle	-
	-
	-
Insurance Company of Driver's Own Vehicle	-
	-
	-

### General Information of the Accident

Type Of Accident	COLLISION - HEAD TO REAR
Weather Conditions	CLEAR
Road Surface	DRY

### Other Information

Was any foreign vehicle involved in this accident?	NO
Number of vehicles (including own vehicle) involved in the accident	2
Was any body injured in the Accident?	NO
Was any injured conveyed to hospital by ambulance?	NO
Was any other material or property damaged?	YES
I have been approached by unknown person(s) soliciting/offering accident claims assistance.	NO
Number of Passengers (Including Driver)	1

### Details of Police Action

Was the accident reported to the police?	NO
If Yes, Please state which Police Station	
Was notice of intended Prosecution given?	NO
If Yes, against whom?	

### Circumstances of Accident

REFER TO SKETCH PLAN ATTACHED

### Attachment(s)

Are accident photos available for attachment?	YES
Was there any video captured by Car Camera?	NO
Was there any audio recorded?	NO

### DETAILS OF OTHER VEHICLE PROPERTY 1

Vehicle Registration Number	GBG3269L
Vehicle Make/Model/Colour	NISSAN/NV200 DX-2 1.6 AUTO
Details Of Properties	
Vehicle Category	COMMERCIAL VEHICLE
Name of Driver	
NRIC/Passport Number	
Contact Number	
Address	
Postcode	
Insurance Company Name	
Nature Of Damage	
No. Of Passenger (Including Driver)	

## Sketch Plan

### SKETCH PLAN

#### IMPORTANT NOTICE

1. Please report correctly the details of the accident to speed up the claims process.
2. This form must be completed by the Policyholder and/or the Authorised Driver.
3. Information provided must be as truthful and accurate as possible. Any wilful misrepresentation or withholding of material facts may allow insurance companies to repudiate policy liability.
4. The issue and acceptance of this form by insurance companies is not an admission of policy liability on the part of the insurance companies.
5. Any false reporting may be referred to the Police for investigation.
6. The report will be forwarded by the insurers of the GIA Records Management Centre established by the General Insurance Association of Singapore (GIA) for archiving and that copies of this report will for a fee be made available upon application by interested parties.
7. By the lodgment of this report to the insurers, you hereby consent to the archiving of this report at the centre and to copies of the report being made available aforesaid.
8. **Consent under the Personal Data Protection Act (PDPA)**

I understand, acknowledge, agree and consent that

- (a) My insurer, my workshop and the General Insurance Association of Singapore ("GIA") may/are permitted to collect, use, disclose and/or process my personal data/personal information set out in this (form) and any other personal information provided by me or possessed by my insurer (collectively the "Personal Information") and disclose and transfer such Personal Information to all insurer(s) who have insured vehicle(s) involved in this accident (all insurer(s) who have insured vehicle(s) involved in this accident shall be collectively referred to as the "Insurers"), the Insurers' lawyers/law firms, the Monetary Authority of Singapore and any relevant government agency/authority (such as the police), for the purpose(s) of:
  - (i) processing, handling and/or dealing with my claims including the settlement of the claims and any necessary investigations relating to the claims;
  - (ii) investigating the accident and/or my claims;
  - (iii) carrying out and/or dealing with my instructions or responding to any enquiries by me;
  - (iv) administering my claims (including the mailing of correspondence, statements, invoices, reports or notices to me, which could involve disclosure of certain personal data about me to bring about delivery of the same as well as on the external cover of envelopes/mail packages); and/or
  - (v) complying with applicable law in administering, processing, handling and/or dealing with my claims (collectively the "Purposes")
- (b) all insurer(s) who have insured vehicle(s) involved in this accident and the Insurers' lawyers/law firms, may/are permitted to collect, use, disclose and/or process my Personal Information for one or more of the above Purposes; and
- (c) my Personal Information may/can be disclosed by any of the Insurers and/or GIA to their third party service providers or agents (including their lawyers/law firms), which may be sited outside of Singapore, for one or more of the above Purposes
- (d) my Personal Information will also be collected and used to compile claims history for the purpose of fraud detection, investigation and management in present and all future claims.
- (e) the information so collected under (d) above may be shared / disclosed:
  - (i) to all insurers and/or any other third parties that assist in evaluating, investigating, controlling or managing fraud, regulators, law enforcement and government agencies as reasonably required for the purposes stated; or
  - (ii) for complying with requirements under any regulations, laws or court orders.



Policyholder's Signature  
Date & Time

Driver's Signature  
(If driver is not the policyholder)  
Date & Time

25 SEP 2020

IDAC KAKI BUKIT (VAC)  
23 Kaki Bukit Ave 4 #02-02  
Singapore 415933  
Tel: 67416697 Fax: 67492305  
Email: [info@idac.com.sg](mailto:info@idac.com.sg)  
Reporting Centre Personnel's Signature  
Name  
NRIC/IN No



## Sketch Plan #2

### SKETCH PLAN

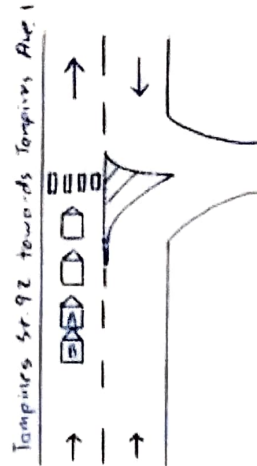

(A) - SDJ6960P

(B) - GBB3269L

### DESCRIBE CIRCUMSTANCES OF THE ACCIDENT

On the 24/09/2020 @ about 1645 HRS, at along Tampines St. 92 towards Tampines Ave 1. I was travelling along the extreme left lane of the above mentioned road, and about to reach a zebra crossing. The front vehicle in front of me stopped to give way to ~~pedestrian~~ pedestrians crossing the zebra crossing, hence I followed suit. Suddenly, I felt a huge impact from the rear. I alighted my vehicle, and realised that it was vehicle (B) who had collided into the rear portion of my vehicle (A), causing damages to my vehicle.

### DECLARATION

I/We declare that the above particulars are true in every respect.

Policyholder's Signature  
Date & Time



Driver's Signature  
(If driver is not the policyholder)  
Date & Time

25 SEP 2020

IDAC KAKI BUKIT (VAC)  
23 Kaki Bukit Ave 4 #02-02  
Singapore 415933  
Tel: 67416697 Fax: 67492305  
Email: kakibukit@idac.gov.sg  
Name  
NRIC/FIN No

> Back to OneMotoring

Enquire PARF/COE Rebate for Registered Vehicle

Vehicle Owner Particulars

Owner ID Type:	Company
Owner ID:	931Z
Vehicle Details	
Vehicle No.:	SDJ6960P
Vehicle to be Exported:	No
Intended Deregistration Date:	29 Sep 2020
Vehicle Make:	B.M.W.
Vehicle Model:	528I AT D/AB DSC LED NAV
Primary Colour:	Black
Manufacturing Year:	2013
Engine No.:	B2260599N20B20A
Chassis No.:	WBA5A52060D284513
Maximum Power Output:	180.0 kW (241 bhp)
Open Market Value:	\$53,159.00
Original Registration Date:	25 Apr 2014
First Registration Date:	25 Apr 2014
Transfer Count:	0
Actual ARF Paid:	\$62,687.00

Intended PARF Rebate Details

PARF Eligibility:	Yes
PARF Eligibility Expiry Date:	24 Apr 2024
PARF Rebate Amount:	\$40,746.00

Intended COE Rebate Details

COE Expiry Date:	24 Apr 2024
COE Category:	E - Open Category
COE Period(Years):	10
QP Paid:	\$84,001.00
COE Rebate Amount:	\$29,612.00
Total Rebate Amount:	\$70,358.00

The information contained herein is correct as at 29 Sep 2020

OK

20GB流量每月只需\$10  
每月免费打往中国内地及香港地区300分

Post an Advertisement  
Sell it yourself! Advertise it at just  
**\$58 until it's SOLD!**

Post an Ad Advertiser Login Ways of Selling

Odyssey 2.4 Mpv 3-Door Exe S (A) Sound Proof Audio 4...



A Limited Edition 4-Door 4-Speed in  
Standard 1 New 2 Air  
Conditioning 3 Music 4 Stereo  
Direct Owner



Browse by Category

Sort by Date Posted 20 results/page

6 vehicles

528

Advanced Search

	Model	Price	Depreciation	Reg Date	Eng Cap	Mileage	Veh Type	Status
Search Selection	528	Any	Any	2014	Any	Any	Any	Available
	<b>BMW 5 Series 528i Luxury Sunroof</b>	<b>\$86,800</b>	<b>\$16,270 /yr</b>	24-Jan-2014	1,997 cc	75,100 km	Luxury	Available
\$0 Downpayment Available! Immaculate Condition! STA Welcome! High Trade In Available! View Today!								
Posted: 26-Sep-2020 Tags: 2014 BMW 528i, BMW 528i, BMW, 528i								
	<b>BMW 5 Series 528i Gran Turismo Luxury</b>	<b>\$102,800</b>	<b>\$18,640 /yr</b>	31-Mar-2014	1,997 cc	-	Luxury	Available
AA Trust Certified Quality Pre-Owned Vehicle! Maintained And Recent Serviced By PML! Luxurious 528 GT With Soft Suction Door Close & 02 Different Boot Release Easy Access! Spacious Cabin And Legroom Space Ensuring All Round Comfort! Perfect Family Car And Suits Ev...								
AA Trust Automotive								
Posted: 26-Sep-2020 Tags: 2014 BMW 528i, BMW 528i, BMW, 528i								
	<b>BMW 5 Series 528i Luxury</b>	<b>\$85,800</b>	<b>\$15,390 /yr</b>	29-Apr-2014	1,997 cc	-	Luxury	Available
Rare Heads Up Display Luxury Model. Digital Cluster Speedometer. 1 Owner Only.100% No Repairs Required. 100% No Oil Leaks, No Sticky Handles Or Defaced Buttons. Easy/Flexible In House Loan And Balloon Scheme Available, No Gimmicks! GPS/Bluetooth, Keyless E...								
Viking Motor Pte Ltd								
Posted: 29-Sep-2020 Tags: 2014 BMW 528i, BMW 528i, BMW, 528i								
	<b>BMW 5 Series 528i SE</b>	<b>\$94,800</b>	<b>\$16,300 /yr</b>	19-Jun-2014	1,997 cc	107,000 km	Luxury	Available
Extended Warranty By Mbm Wheelpower Pte Ltd Until Oct 2020, Covers Unlimited Mileage, Interest Rate 2.48% Only! Secured And Well Maintained By Fussy Owner. Immaculate Condition Inside & Outside. Certified With Assurance & Quality From Sta Evaluation. Give Yours...								
Car Search								
Posted: 28-Aug-2020 Tags: 2014 BMW 528i, BMW 528i, BMW, 528i								
	<b>Bavarian's 5 Series made merrier</b>							
BMW gave the 5 Series a slight botox and packed it with more features to keep it on course as one of the most desirable executive sedan in the market.								
Read this article								
	<b>BMW 5 Series 528i Luxury Sunroof</b>	<b>\$93,800</b>	<b>\$15,620 /yr</b>	25-Sep-2014	1,997 cc	89,200 km	Luxury	Available
Sunroof, Suction Doors, Head Up Display, BMW Adaptive LED Headlights With Digital Speedometer Display. PML Service Record, Easy/Flexible In House Loan And Balloon Scheme Available, No Gimmicks! GPS/Bluetooth, Keyless Entry/Start, Sports Mode With Paddle...								
Posted: 25-Sep-2020 Tags: 2014 BMW 528i, BMW 528i, BMW, 528i								
	<b>BMW 5 Series 528i Luxury Sunroof</b>	<b>\$99,500</b>	<b>\$16,130 /yr</b>	12-Nov-2014	1,997 cc	82,000 km	Luxury	Available
Good Buy. HUD Display. High Specs. High ARF. Nice Grey. Comfortable And Very Responsive Luxury Sedan. 0-100km/h In 6.2sec. One Owner Only. Fairly Low Mileage. Digital Dashboard. Facelift Model. Kick Boot Release Open/Close, Adaptive Turn Headlights. Flexible Loa...								
Posted: 19-Sep-2020 Tags: 2014 BMW 528i, BMW 528i, BMW, 528i								

Save this search criteria, to get email alerts whenever a match is found.

Compare { 4 }

Model Price Depreciation Reg Date Eng Cap Mileage Veh Type Status