

## SINGAPORE ACCIDENT STATEMENT

### IMPORTANT NOTICE

1. Please report correctly the details of the accident to speed up the claims process.
2. This Form must be completed by the Policyholder and/or the Authorised Driver.
3. Information provided must be as truthful and accurate as possible. Any wilful misrepresentation or withholding of material facts may allow insurance companies to repudiate policy liability.
4. The issue and acceptance of this Form by insurance companies is not an admission of policy liability on the part of the insurance companies.
5. **Any false reporting may be referred to the Police for investigation.**
6. This report will be forwarded by the insurers of the GIA Records Management Centre established by the General Insurance Association of Singapore (GIA) for archiving and that copies of this report will, for a fee, be made available upon application by interested parties.
7. By the lodgement of this report to the insurers, you hereby consent to the archiving of this report at the centre and to copies of the report being made available aforesaid.

### ACCIDENT STATEMENT

Date Of Report	07/10/2020 11:11
Date Of Accident	19/09/2020 14:50
Exact Location Of Accident	SYED ALWO ROAD
Country/State of Loss	SINGAPORE

### DETAILS OF OWN VEHICLE

Vehicle Registration Number	SGL322A
-----------------------------	---------

#### Insured/Policyholder

Name Of Registered Owner	CHAN MEI SIM (ZENG MEIXIN)
NRIC No	SXXXX431A
Email Address	NOEMAIL
Mobile Phone No	(LOCAL) +65-96638010
Alternative Phone No	Others-94891876

#### Vehicle Particulars

Manufacturer	LAND ROVER
Model	DISCOVERY SPORT 2.0 R-DYNAMIC SE
Exact Purpose for which vehicle was being used at time of accident	
Are you claiming under your own insurance policy for repair to your vehicle?	NO
If No, Please state action to be taken	REPORTING ONLY
Vehicle Category	PRIVATE CAR

#### Insurance Company

Name of Insurance Company	AIG ASIA PACIFIC INSURANCE PTE. LTD.
Type Of Coverage	COMPREHENSIVE
Fleet Policy	NO
Policy Number	2070029930
Cover Note Number	

#### Driver

Name of Driver	CHAN MEI SIM (ZENG MEIXIN)
NRIC No	SXXXX431A
Date Of Birth	26/06/1977
Occupation	INDOOR
Date Of Driving Pass	13/10/1998
Driving Experience	21 YEARS AND 11 MONTHS

Gender	FEMALE
Mobile Number	(LOCAL) +65-96638010
Fax Number	
Contact Number	OTHERS-94891876
EMail Address	NOEMAIL
Address	25 AKYAB ROAD PAVILION 11 #27-07 SINGAPORE
Postcode	309979
Was driver an employee of the Insured's Company	NO
If No, Relationship of the Driver with the Insured	OWNER
Vehicle Registration Number of Driver's Own Vehicle	-
	-
	-
Insurance Company of Driver's Own Vehicle	-
	-
	-

#### General Information of the Accident

Type Of Accident	NO COLLISION
Weather Conditions	CLEAR
Road Surface	DRY

#### Other Information

Was any foreign vehicle involved in this accident?	NO
Number of vehicles (including own vehicle) involved in the accident	2
Was any body injured in the Accident?	YES
Was any injured conveyed to hospital by ambulance?	YES
Was any other material or property damaged?	YES
I have been approached by unknown person(s) soliciting/offering accident claims assistance.	NO
Number of Passengers (Including Driver)	1

#### Details of Police Action

Was the accident reported to the police?	YES
If Yes, Please state which Police Station	
POLICE STATION NAME [OTHER]	TRAFFIC POLICE
Was notice of intended Prosecution given?	YES
If Yes, against whom?	CHAN MEI SIM

#### Circumstances of Accident

#uturn Uturning & Moving Straight Ahead SGL322A FBE892S WSVC20001576 Accident\_Description I was driving along Syed Alwi road at around 2.50pm. I was making a 3 point turn to enable me to park in the correct direction in a space on the opposite side of the road. As i was about to complete my turn into the road and before crossing the central road marker a bike traveling very quickly lost control of his vehicle and fell off his bike in front of my car. At no point was there any contact between my car and his bike and my car has no signs of any collision. The driver had a few scratches and i called for an ambulance to arrive. The driver was conscious and also told the traffic police that my car did not hit him.

#### Attachment(s)

Are accident photos available for attachment?	YES
Was there any video captured by Car Camera?	YES
Remarks/ Reasons:	INSD DID NOT PROVIDE AUDIO / VDEO
Was there any audio recorded?	NO

#### DETAILS OF OTHER VEHICLE PROPERTY 1

Vehicle Registration Number	FBE892S
-----------------------------	---------

Vehicle Make/Model/Colour

Details Of Properties

Vehicle Category MOTORCYCLE

Name of Driver

NRIC/Passport Number

Contact Number

Address

Postcode

Insurance Company Name

Nature Of Damage

No. Of Passenger (Including Driver)

### Sketch Plan

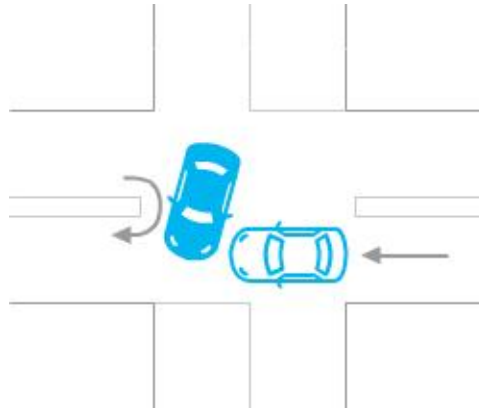

Driving License



## Driving License



Identification Card

**REPUBLIC OF SINGAPORE**  
**IDENTITY CARD NO. S7717431A**

**CHAN MEI SIM**  
**(ZENG MEIXIN)**  
**曾美欣**

**CHINESE**

**26-06-1977**

**SINGAPORE**



**F**

**Ministry of Home Affairs**

**Ministry of Home Affairs**

Identification Card

2983314



NRIC No. S7717431A

Blood Group A+ Date of issue 01-10-1997



APT BLK 25 AKYAB ROAD #27-07  
SINGAPORE 309979

RIC No: S7717431A Date: 29/07/2019



Other

METHODS OF PAYMENT

ROAD TRAFFIC ACT (CHAPTER 276)  
(SECTIONS 133, 134, 135)

Date of Offence : 19 Sep 2020 2:49pm  
Place of Offence : SYED ALWI ROAD

Vehicle Number : SGL322A  
Vehicle Type : MOTOR CAR

Offence(s):

YOU CHAN MEI SIM ARE CHARGED THAT YOU ON 19 SEPTEMBER 2020 AT ABOUT 2.49 PM ALONG SYED ALWI ROAD SINGAPORE, DID DRIVE/RIDE MOTOR VEHICLE SGL322A ON A ROAD WITHOUT REASONABLE CONSIDERATION FOR OTHER PERSONS USING THE ROAD. TO WIT, BY <FONT>FAILING TO EXERCISE CARE WHEN MAKING A U-TURN AND ENCROACHED INTO THE PATH OF A MOTORCYCLE, FBE892S, CAUSING IT TO SKID</FONT> AND HURT WAS CAUSED TO ONE <FONT>RIDER OF FBE892S, NAMELY, LIN ZIQING, M/34</FONT> BY SUCH DRIVING, YOU HAVE THEREBY COMMITTED AN OFFENCE UNDER SECTION 65(1)(b) OF THE ROAD TRAFFIC ACT, CHAPTER 276.

<u>Amount</u>	<u>Demerit Points</u>
300	9