SINGAPORE ACCIDENT STATEMENT

IMPORTANT NOTICE

1. Please report correctly the details of the accident to speed up the claims process.
2. This Form must be completed by the Policyholder and/or the Authorised Driver
3. Information provided must be as truthful and accurate as possible. Any wilful misrepresentation or witholding of material facts may allow insurance companies to repudiate policy liability.
4. The issue and acceptance of this Form by insurance companies is not an admission of policy liability on the part of the insurance companies.
5. Any false reporting may be referred to the Police for investigation.
6. This report will be forwarded by the insurers of the GIA Records Management Centre established by the General Insurance Association of Singapore (GIA) for archiving and that copies of this report will, for a fee, be made available upon application by interested parties.
7. By the lodgement of this report to the insurers, you hereby consent to the archiving of this report at the centre and to copies of the report being made available aforesaid.

ACCIDENT STATEMENT

Date Of Report	24/09/2020 16:24
Date Of Accident	24/09/2020 12:10
Exact Location Of Accident	CHANGI ROAD
Country/State of Loss	SINGAPORE

DETAILS OF OWN VEHICLE

Vehicle Registration Number	GBK1536H
Insured/Policyholder	
Name Of Registered Owner	USMAN'S PLACE PTE.LTD.
Co Reg No	2XXXXX598W
Email Address	NOEMAIL
Mobile Phone No	
Alternative Phone No	OFFICE-62970097
Vehicle Particulars	
Manufacturer	TOYOTA
Model	TOYOTA / HIACE VAN TURBO 5DR MT
Exact Purpose for which vehicle was being used at time of accident	
Are you claiming under your own insurance policy for repair to your vehicle?	NO
If No. Please state action to be taken	THIRD PARTY
Vehicle Category	COMMERCIAL VEHICLE
Insurance Company	
Name of Insurance Company	NTUC INCOME INSURANCE CO-OPERATIVE LTD
Type Of Coverage	COMPREHENSIVE
Fleet Policy	NO
Policy Number	5115630900
Cover Note Number	
Driver	
Name of Driver	MUHAMMAD USMAN S/O SHAHID JAVAID
NRIC No	SXXXX262H
Date Of Birth	08/09/1999
Occupation	OUTDOOR
Date Of Driving Pass	18/04/2019
Driving Experience	1 YEAR AND 5 MONTHS
Gender	MALE
Mobile Number	(LOCAL) +65-94514444
Fax Number	
Contact Number	
EMail Address	USMAN.SHAHID982@GMAIL.COM

Address	45A LORONG MYDIN
Postcode	416839
Was driver an employee of the Insured's Company	YES
If No, Relationship of the Driver with the Insured	
Vehicle Registration Number of Driver's Own Vehicle	- - -
Insurance Company of Driver's Own Vehicle	- - -

General Information of the Accident

Type Of Accident	COLLISION - HEAD TO REAR
Weather Conditions	CLEAR
Road Surface	DRY

Other Information

Was any foreign vehicle involved in this accident?	NO
Number of vehicles (including own vehicle) involved in the accident	2
Was any body injured in the Accident?	NO
Was any injured conveyed to hospital by ambulance?	NO
Was any other material or property damaged?	YES
I have been approached by unknown person(s) soliciting/offering accident claims assistance.	NO
Number of Passengers (Including Driver)	2
Passenger 1	NAME: : RABIAH BEGUM GENDER: : FEMALE

Details of Police Action

Was the accident reported to the police?	YES
If Yes,Please state which Police Station	
Police Station Name	BEDOK DIVISION HQ
Police Station Address	**ROAD**: 30 BEDOK NORTH ROAD . **POSTCODE:** 469676 . **COUNTRY**: SINGAPORE
Police Station Contact	**TEL NO: - FAX NO:**
Was notice of intended Prosecution given?	NO
If Yes,against whom?	

Circumstances of Accident

AS PER POLICE REPORT No.G/20200924/7037;

Attachment(s)

Are accident photos available for attachment?	YES
Was there any video captured by Car Camera?	YES
Remarks/ Reasons:	WITH OWNER/DRIVER
Was there any audio recorded?	NO

DETAILS OF OTHER VEHICLE PROPERTY 1

Vehicle Registration Number	SME9496M
Vehicle Make/Model/Colour	KIA / CERATO 1.6(A) EX
Details Of Properties	
Vehicle Category	PRIVATE CAR
Name of Driver	
NRIC/Passport Number	
Contact Number	

Address

Postcode

Insurance Company Name

Nature Of Damage

No. Of Passenger (Including Driver)

[illegible]

[illegible]

[illegible]

Accident Sketch Plan

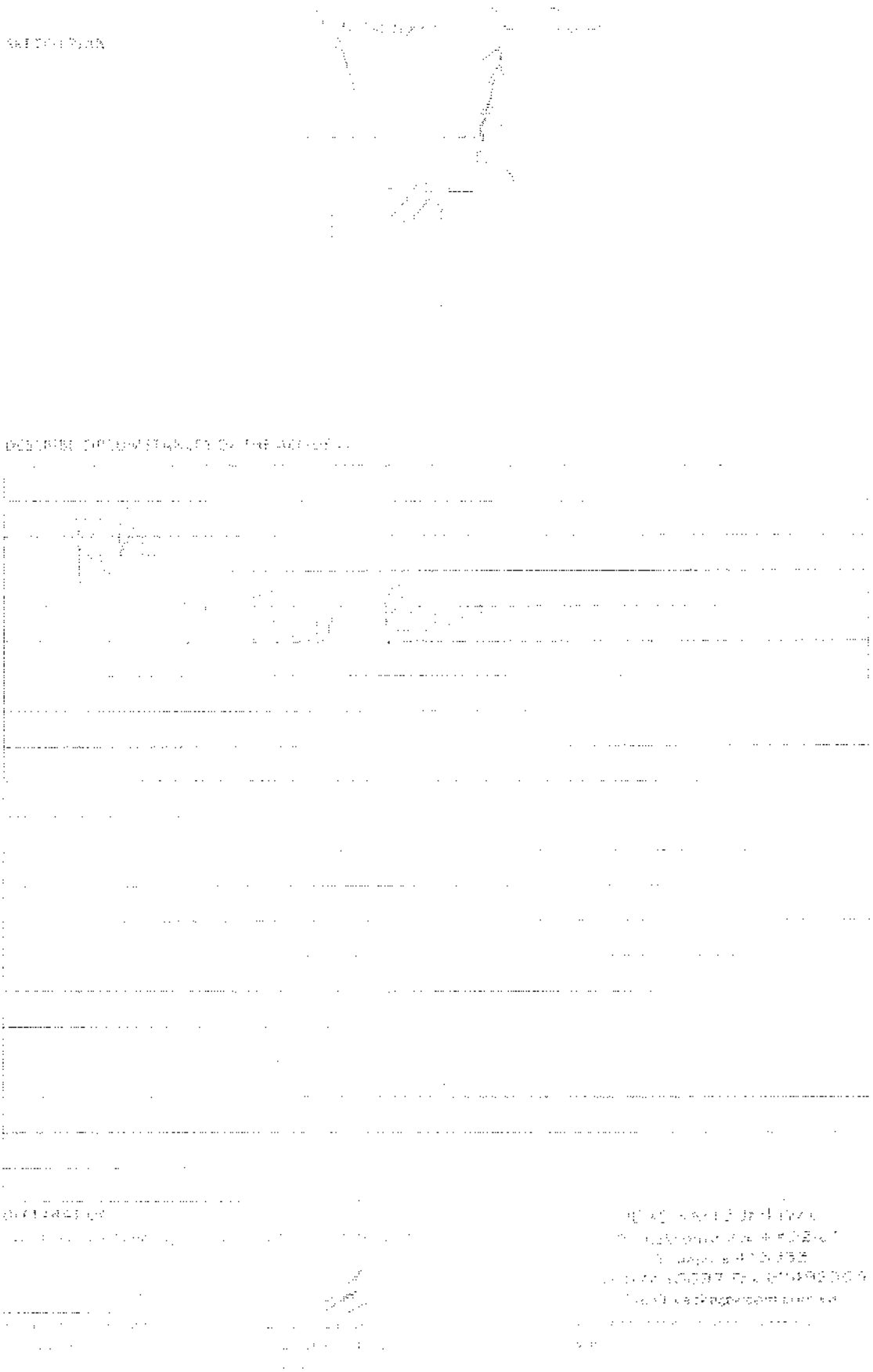

Accident Sketch Plan

SINGAPORE
POLICE FORCE

[illegible]

[illegible]

[illegible]

[illegible]

Accident Sketch Plan

SINGAPORE POLICE FORCE

CONTINUATION OF REPORT

Accident Photo

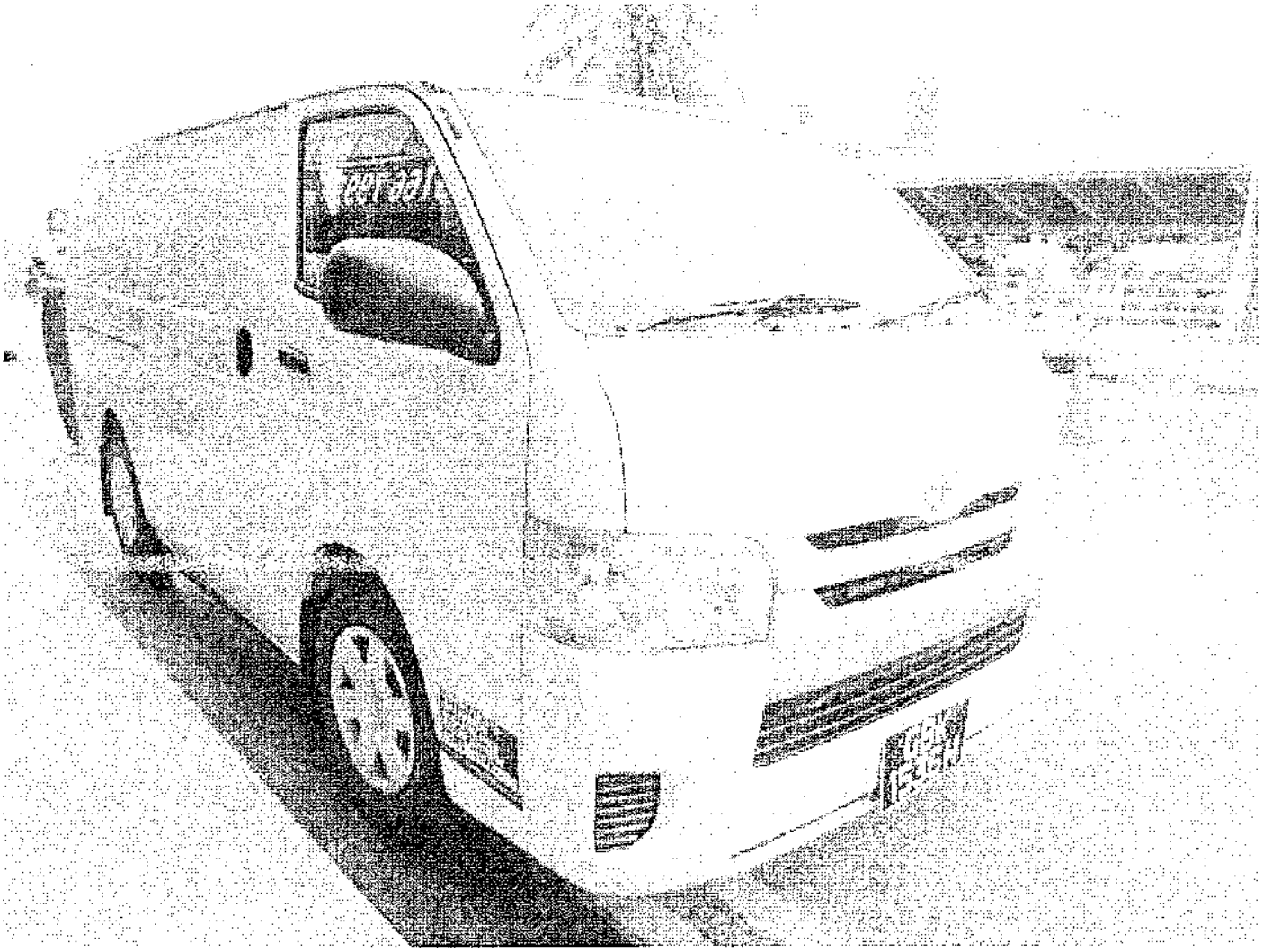

Accident Photo

Accident Photo

Accident Photo

Accident Photo

Accident Photo

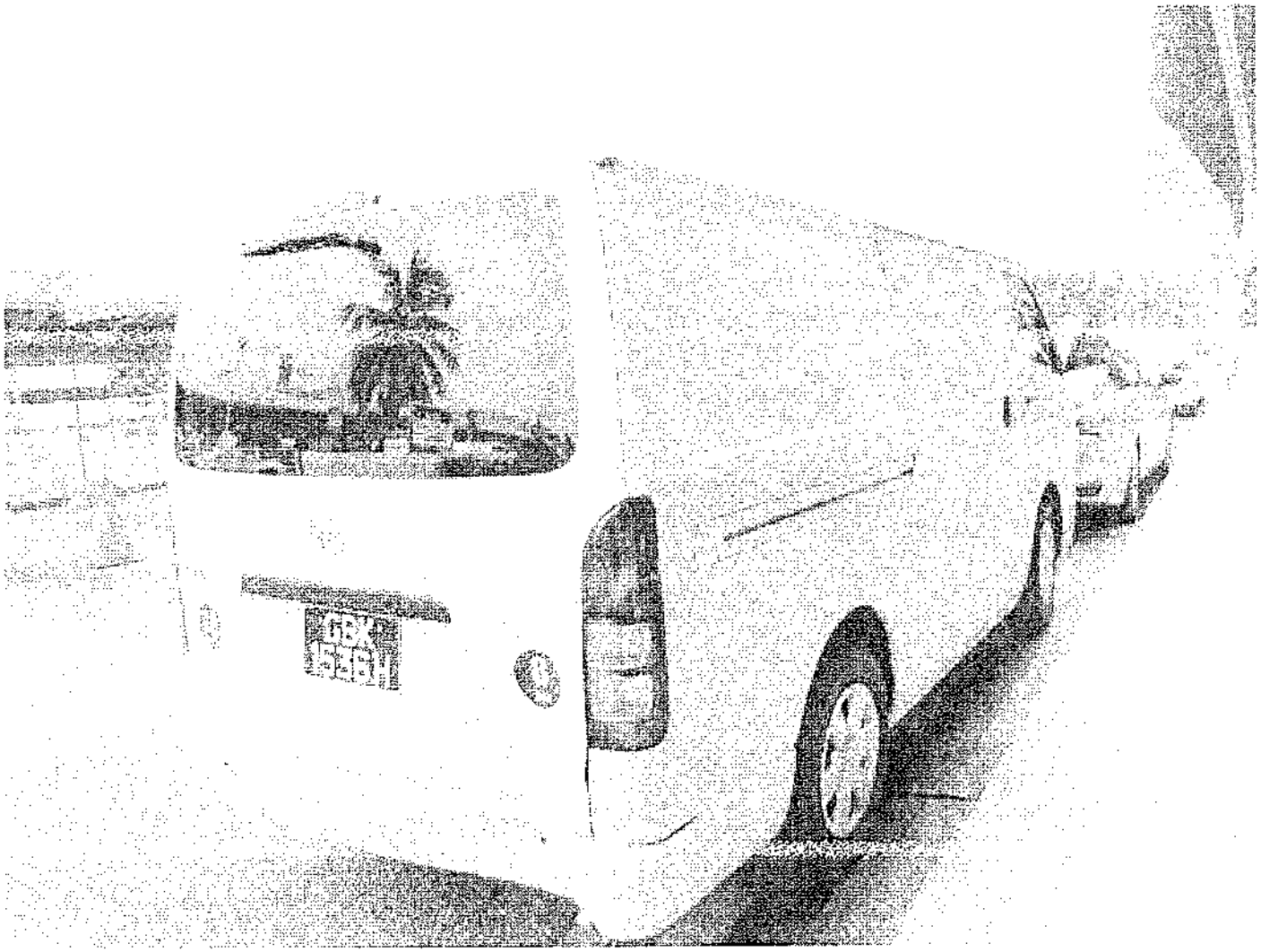

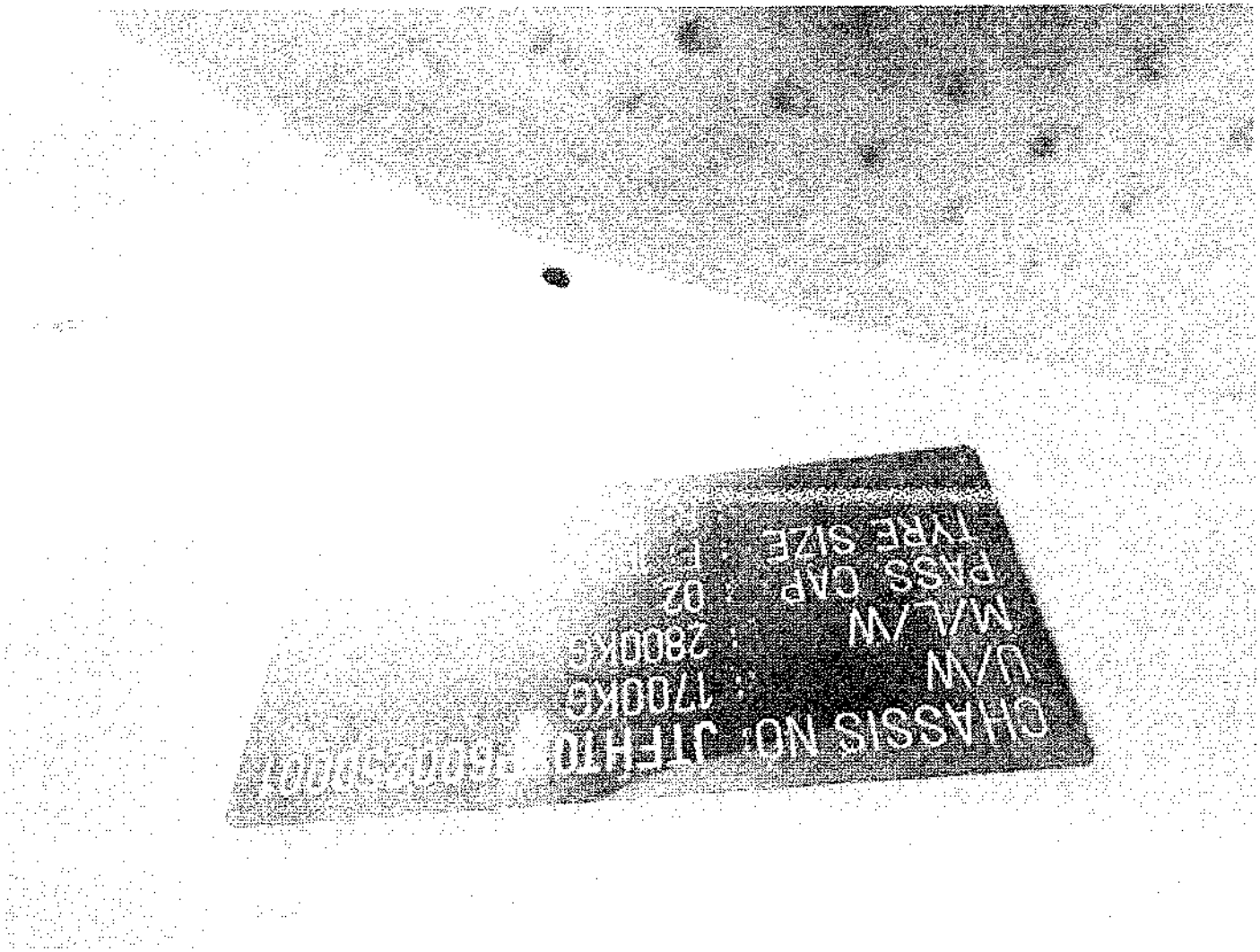
CHASSIS NO: JTEHT0
UVW : 1700KG
MAXIMUM : 2800KG
PASS CAP : 02
TYRE SIZE : P