

NATIONAL Assessment Centre Services

[wef 1 Jan'05] MNA120083877

Date In: 26/9/22-09:33	Job description	Date & Time Completed	Done by
Ref No: NA/INC2010322/24	SAS e-filing		
Veh No: 1 (B200)	E-mail (within 3hrs, AIC 2hrs)		
D.O.A: 25/9/22-W: 0	i-Motor Claim Form	M7/1104645-01	26/9/22 09:33
OD: TP Reporting Only	i-Motor W/O (Within: OD 2hrs, TP 4hrs)		
	i-Photo Uploaded		
TP Insurer:	Assessment/Survey Report		
	Ass't Report by Fax / Hand to Owner/Wksp		

Preferred Wksp / INC Assign Wksp / QW: (

Tel:

Fax:

TP Particulars:

Veh No: 3004451K

INC () / Non-INC ()

Owner / Driver: (

Tel:

Policy No: (

Period: (

Cover Type: (

Confirmed by: (

Date:

Time:

Insured/Driver Liability: (%) [Note-Est. Status (WO): N: 0-20%; P: 21-79% P: 80-100%]

Year of Registration: () Warranty: YES () / NO ()

Excess: (\$) Loading: \$1,000 () / \$2,000 ()

General Remarks:

() Walk-In Customer: Customer's information strictly Confidential & Strictly NO refer of repairer.

() Total Loss Case: to e-mail Insurer URGENTLY.

Drive-In () / Towed-In (); Invoice: YES () / NO (); Towing Co: ()

Remarks:

(INC hotline: 6788 6616)

Date & Time Completed

Done by

1) Apply for Transport Allowance () / Courtesy Car ()

2) QC Check / Post Repair Inspection ()

3) Upload Resurvey Photo [Repair Cost > \$3000] ()

Injury:

Date/Time

Actions

Invoice Preparation Checklist

Am't (\$)

Am't (\$)

for Bill

Add Bill

1) AR: Accident Reporting (\$30);

2) DA: Damage Assessment (\$100); INC (\$80)

3) TF: Towing Fee \$40/\$45

4) FT: Follow-Through Survey \$120

5) RT: Follow-Through Survey (Resurvey) \$30

For claiming against INC Only (wef 10 Jan 2005)

6) TR: Re-inspection \$75

7) N1: Idac DA + SMRT Survey \$160

8) NTUC Additional Services:-

QD*

*N5: Courtesy Car / Tpt Allowance \$5

*N6: Repair Co-ordination \$10

*N7: Post Repair Inspection \$25

*N8: DV / Collect Excess Coordination \$5

TP (N11): TP (Non INC) against INC \$20

9) N12: Idac Mobile 30

Invoice dated Fee Charged

Invoice dated Fee Charged

Claimant's Particulars:-

Driver/Owner:

Contact No:

Damaged Portion:

QC Checked by (Engr-In-Charge):

Auditors' Comments:-

At 1:

At 2/3:

SINGAPORE ACCIDENT STATEMENT

IMPORTANT NOTICE

1. Please report correctly the details of the accident to speed up the claims process.
2. This Form must be completed by the Policyholder and/or the Authorised Driver.
3. Information provided must be as truthful and accurate as possible. Any wilful misrepresentation or withholding of material facts may allow insurance companies to repudiate policy liability.
4. The issue and acceptance of this Form by insurance companies is not an admission of policy liability on the part of the insurance companies.
5. **Any false reporting may be referred to the Police for investigation.**
6. This report will be forwarded by the insurers of the GIA Records Management Centre established by the General Insurance Association of Singapore (GIA) for archiving and that copies of this report will, for a fee, be made available upon application by interested parties.
7. By the lodgement of this report to the insurers, you hereby consent to the archiving of this report at the centre and to copies of the report being made available aforesaid.

ACCIDENT STATEMENT

Date Of Report	26/09/2020 09:23
Date Of Accident	25/09/2020 20:00
Exact Location Of Accident	CTE TWDS SLE BEFORE BRADDELL RD EXIT
Country/State of Loss	SINGAPORE

DETAILS OF OWN VEHICLE

Vehicle Registration Number	SKB2013J
Insured/Policyholder	
Name Of Registered Owner	CHEN XINQUAN
NRIC No	SXXXX758F
Email Address	NOEMAIL
Mobile Phone No	(LOCAL) +65-96319289
Alternative Phone No	OFFICE-96319289

Vehicle Particulars

Manufacturer	TOYOTA
Model	WISH 1.8X A
Exact Purpose for which vehicle was being used at time of accident	PRIVATE USE
Are you claiming under your own insurance policy for repair to your vehicle?	NO
If No, Please state action to be taken	THIRD PARTY
Vehicle Category	PRIVATE CAR

Insurance Company

Name of Insurance Company	NTUC INCOME INSURANCE CO-OPERATIVE LTD
Type Of Coverage	COMPREHENSIVE
Fleet Policy	NO
Policy Number	5118002631
Cover Note Number	

Driver

Name of Driver	CHEN XINQUAN
NRIC No	SXXXX758F
Date Of Birth	28/10/1982
Occupation	INDOOR
Date Of Driving Pass	12/01/2005
Driving Experience	15 YEARS AND 8 MONTHS
Gender	MALE
Mobile Number	(LOCAL) +65-96319289
Fax Number	
Contact Number	OFFICE-96319289
Email Address	NOEMAIL

Address	11 ANCHORVALE CRESCENT #13-04
Postcode	544649
Was driver an employee of the Insured's Company	NO
If No, Relationship of the Driver with the Insured	OWNER
Vehicle Registration Number of Driver's Own Vehicle	-
	-
	-
Insurance Company of Driver's Own Vehicle	-
	-
	-

General Information of the Accident

Type Of Accident	CHAIN COLLISION
Weather Conditions	CLEAR
Road Surface	DRY

Other Information

Was any foreign vehicle involved in this accident?	NO
Number of vehicles (including own vehicle) involved in the accident	3
Was any body injured in the Accident?	YES
Was any injured conveyed to hospital by ambulance?	NO
Was any other material or property damaged?	YES
I have been approached by unknown person(s) soliciting/offering accident claims assistance.	NO
Number of Passengers (Including Driver)	2
Passenger 1	NAME: : MS SUMITHA GENDER: : FEMALE

Details of Police Action

Was the accident reported to the police?	NO
If Yes, Please state which Police Station	
Was notice of intended Prosecution given?	NO
If Yes, against whom?	

Circumstances of Accident

REFER TO STATEMENT.

Attachment(s)

Are accident photos available for attachment?	YES
Was there any video captured by Car Camera?	YES
Remarks/ Reasons:	VIDEO FOOTAGE WITH TRAFFIC POLICE
Was there any audio recorded?	NO

DETAILS OF OTHER VEHICLE PROPERTY 1

Vehicle Registration Number	SLV4464K
Vehicle Make/Model/Colour	
Details Of Properties	
Vehicle Category	PRIVATE CAR
Name of Driver	
NRIC/Passport Number	
Contact Number	
Address	
Postcode	
Insurance Company Name	

Nature Of Damage

No. Of Passenger (Including Driver)

DETAILS OF OTHER VEHICLE PROPERTY 2

Vehicle Registration Number

SLD2856X

Vehicle Make/Model/Colour

Details Of Properties

Vehicle Category

PRIVATE CAR

Name of Driver

NRIC/Passport Number

Contact Number

Address

Postcode

Insurance Company Name

Nature Of Damage

No. Of Passenger (Including Driver)

DETAILS OF INJURED PERSON 1

Name

CHEN XINQUAN

Approximate Age

Injuries Sustain

BODY

Injured person in which vehicle?

SKB2013J

Were seat belts worn?

YES

Was this injured conveyed to hospital by ambulance?

NO

Address

Postcode

DETAILS OF INJURED PERSON 2

Name

MS SUMITHA

Approximate Age

Injuries Sustain

BODY

Injured person in which vehicle?

SKB2013J

Were seat belts worn?

YES

Was this injured conveyed to hospital by ambulance?

NO

Address

Postcode

SKETCH PLAN

IMPORTANT NOTICE

1. Please report correctly the details of the accident to speed up the claims process.
2. This Form must be completed by the Policyholder and/or the Authorised Driver.
3. Information provided must be as truthful and accurate as possible. Any wilful misrepresentation or withholding of material facts may allow insurance companies to repudiate policy liability.
4. The issue and acceptance of this Form by insurance companies is not an admission of policy liability on the part of the insurance companies.
5. Any false reporting may be referred to the Police for investigation.
6. The report will be forwarded by the Insurers of the GIA Records Management Centre established by the General Insurance Association of Singapore (GIA) for archiving and that copies of this report will for a fee be made available upon application by interested parties.
7. By the lodgment of this report to the insurers, you hereby consent to the archiving of this report at the centre and to copies of the report being made available aforesaid.
8. **Consent under the Personal Data Protection Act (PDPA)**

I understand, acknowledge, agree and consent that:

- (a) My insurer, my workshop and the General Insurance Association of Singapore ("GIA") may/are permitted to collect, use, disclose and/or process my personal data/personal information set out in this [form] and any other personal information provided by me or possessed by my insurer (collectively the "Personal Information") and disclose and transfer such Personal Information to all insurer(s) who have insured vehicle(s) involved in this accident (all insurer(s) who have insured vehicle(s) involved in this accident shall be collectively referred to as the "Insurers"), the Insurers' lawyers/law firms, the Monetary Authority of Singapore and any relevant government agency/authority (such as the police), for the purpose(s) of:
 - (i) processing, handling and/or dealing with my claims including the settlement of the claims and any necessary investigations relating to the claims;
 - (ii) investigating the accident and/or my claims;
 - (iii) carrying out and/or dealing with my instructions or responding to any enquiries by me;
 - (iv) administering my claims (including the mailing of correspondence, statements, invoices, reports or notices to me, which could involve disclosure of certain personal data about me to bring about delivery of the same as well as on the external cover of envelopes/mail packages); and/or
 - (v) complying with applicable law in administering, processing, handling and/or dealing with my claims. (collectively the "Purposes")
- (b) all insurer(s) who have insured vehicle(s) involved in this accident and the Insurers' lawyers/law firms, may/are permitted to collect, use, disclose and/or process my Personal Information for one or more of the above Purposes; and
- (c) my Personal Information may/can be disclosed by any of the Insurers and/or GIA to their third party service providers or agents (including their lawyers/law firms), which may be sited outside of Singapore, for one or more of the above Purposes.
- (d) my Personal information will also be collected and used to compile claims history for the purpose of fraud detection, investigation and management in present and all future claims.
- (e) the information so collected under (d) above may be shared / disclosed:
 - (i) to all insurers and/or any other third parties that assist in evaluating, investigating, controlling or managing fraud, regulators, law enforcement and government agencies as reasonably required for the purposes stated, or
 - (ii) for complying with requirements under any regulations, laws or court orders.

Policyholder's Signature
Date & Time:

Driver's Signature
(If driver is not the policyholder)
Date & Time:

Reporting Centre Personnel's Signature
Name:
NRIC/FIN No.:

SKETCH PLAN

Vehicle A
- SKB 2013J

Vehicle B
- SLV 4464K

Vehicle C
- SLD 2856X

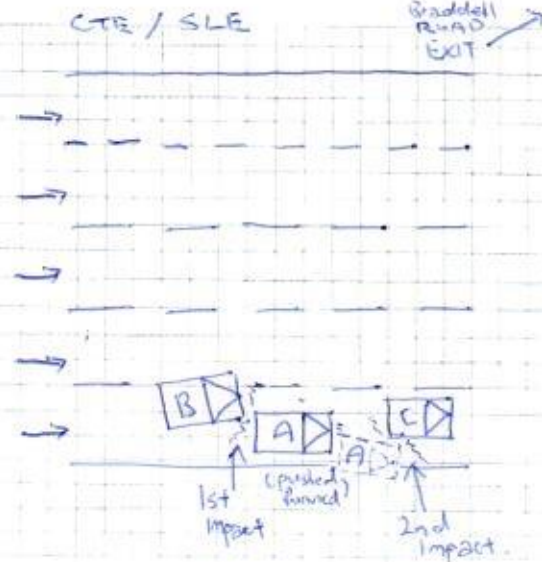

DESCRIBE CIRCUMSTANCES OF THE ACCIDENT

I was driving along CTE toward SLE. I was on the extreme right lane.

While driving straight ahead the vehicle in front was travelling slow and so I was too proceeding slowly while keeping a safety distance with the car ahead. Which suddenly after a few seconds, I felt a great impact from the rear of my vehicle. Due to the heavy impact I was pushed forward. I tried to avoid hitting onto the vehicle in front of me so I tried to serve to the right, but nevertheless of my effort the front left portion of my vehicle hit onto the (vehicle right rear portion) in front of me.

Alighted from my vehicle and realized it was a vehicle (SLV 4464K) collided to the left rear of my vehicle and causes me to hit onto the vehicle in front of me.

After the accident, Traffic police division officer was at the scene. And memory card of my in-car camera was retrieved by the officers.

Vehicle A - SKB 2013J Vehicle B - SLV 4464K Vehicle C - SLD 2856X

DECLARATION

I/We declare the foregoing particulars are true in every respect.

2

Policyholder's Signature
Date & Time:

Driver's Signature
(If driver is not the policyholder)
Date & Time:

Reporting Centre Personnel's Signature
Name:
NRIC/FIN No.:

Vehicle No.	SKB 2013 J	Model / Make	Toyota Wish
Date of Accident	25/09/20		
Time of Accident	2000	HRS	
Location of Accident	CTE / SLE before Braddell Road Exit.		
Exact purpose use during accident	Private use		
Name of Owner	Chen Xin Quan		
Telephone No.	H/P : 9631 9289	Home :	Office :
NRIC	S 82 36 95 8 F		
Address	11 Anchorvale Crescent #13-04 S(544649)		
Claim type	OD	THIRD PARTY	REPORTING ONLY
Insurance Company	NTUC		
Type of Coverage	Comprehensive	Third Party	Third Party / Fire / Theft
Policy No.	511800 2631		
Name of Driver	As Above If No,		
NRIC	Any Passengers : 1 (Female)		
Date of birth	28/10/1982	Grab Hitch passenger.	
Occupation	Outdoor / Indoor		
Driving License Pass Date	12 JAN 2005		
Gender	Male / Female		
Contact No.	H/P :	Home :	Office :
Address			
Driver have any own vehicle	No, If yes, Reg No.	Owner	
Relationship	Employee, If no, state	Owner	
Weather condition	Clear	Raining	Other
Road Surface	Dry	Wet	Other
Any Injuries	No, If Yes, Who?		
Name And Contact No.	Chen Xin Quan 9631 9289.		
Name And Contact No.	(Grab Hitch passenger) Ms Sumitha, 9396 4209.		
Police Report	No, If Yes, Where?		
Vehicle B No.	SLV 4464K	Any Passengers :	
Name of Driver		Contact No. :	
Vehicle C No.	SLD 2856X	Any Passengers :	
Vehicle D No.		Any Passengers :	
Vehicle E no.		Any Passengers :	
Vehicle F No.		Any Passengers :	
Vehicle G No.		Any Passengers :	
Witness Name		Witness Contact :	
Accident Portion	Front & Rear.		
Camera Recorder	Yes/ No With Traffic Police Division.		
Email Address	xinquan1982@hotmail.com		
PARTICULAR WORKSHOP	Twincor Automotive Pte Ltd.		
CONTACT NO.	6842 0051 / 6744 0510		
CONTACT PERSON	Ian.		
FAX NO	6741 0510		
WORKSHOP EMAIL ADDRESS	sales@n5i.com.sg		

Certificate of Insurance

MOTOR VEHICLES (THIRD PARTY RISKS AND COMPENSATION) ACT (CHAPTER 189)
 MOTOR VEHICLES (THIRD PARTY RISKS AND COMPENSATION) RULES, 1960
 ROAD TRANSPORT ACT, 1987 (MALAYSIA)
 ROAD TRANSPORT (AMENDMENT) ACT, 2019 (MALAYSIA)
 MOTOR VEHICLES (THIRD PARTY RISKS) RULES, 1959 (MALAYSIA)

Certificate Number: 5118002631

Cover : drive CLASSIC

1. Index mark and Registration Number of Vehicle : **SKB2013J**
 Chassis Number : ZGE200017743
2. Name of Policyholder : CHEN XINQUAN
3. Effective Date of Insurance : 26 Jun 2020
4. Expiry Date of Insurance : 25 Jun 2021
5. Persons or Classes of Persons entitled to drive#
 (a) The Policyholder.
 (b) Any other person who is driving on the Policyholder's order or with his/her permission.
 Provided that the person driving is permitted in accordance with the licensing or other laws or regulations to drive the Motor Vehicle or has been so permitted and is not disqualified by order of a Court of Law or by reason of any enactment or regulation in that behalf from driving the Motor Vehicle.

6. Limitations as to Use#

- (a) Use for social domestic and pleasure purposes and in connection with the Policyholder's business or profession.

This Policy does not cover

- (a) Use for hire or reward.
 (b) Use for racing, pace-making, reliability trial or speed-testing.
 (c) Use for the carriage of goods (other than samples) in connection with any trade or business.
 (d) Use for any purpose in connection with the Motor Trade.

Limitations rendered inoperative by Section 8 of the Motor Vehicle (Third Party Risks and Compensation) Act (Chapter 189) and Section 95 of the Road Transport Act, 1987 (Malaysia), are not to be included under these headings.

EXCESS (SECTION 1)	: S\$600
EXCESS (SECTION 2)	: N/A
WINDSCREEN EXCESS	: S\$100
ADDITIONAL EXCESS	: S\$1,500
UNNAMED DRIVER EXCESS	: PLEASE REFER OVERLEAF
REPAIR AT OWNER'S PREFERRED WORKSHOP	: NO
INSURE WITH COE	: YES
NCD PROTECTION	: YES
TRANSPORT ALLOWANCE	: NO
EXCESS WAIVER	: NO
PRIMARY DRIVER	: CHEN XINQUAN
NAMED DRIVER (1)	: N/A
NAMED DRIVER (2)	: N/A
HIRE PURCHASE COMPANY	: N/A
SUM INSURED	: MARKET VALUE OF INSURED VEHICLE AT TIME OF LOSS

I/We hereby Certify that the Policy to which this Certificate relates is issued in accordance with the provisions of the Motor Vehicles (Third Party Risks and Compensation) Act (Chapter 189) and Part IV of the Road Transport Act, 1987 (Malaysia)

Agency : DICKSON INSURANCE AGENCY PTE. LTD. (00000573832)

Date of Issue : 26 Jun 2020 17:37 hrs

For NTUC INCOME INSURANCE CO-OPERATIVE LIMITED



Chief Executive