

NATIONAL Assessment Centre Services

(wef 1 Jan'08)

MLIA 008734

Date In: 21/9/2016-16:24	Job description	Date & Time Completed	Done by
Ref No: NBTIM22-131724	SAS e-filing		
Veh No: SUP811A	E-mail (within 3hrs, AIC 2hrs)		
D.O.A: 21/9/2016-14:30	i-Motor Claim Form		
OD / TP: Reporting Only	i-Motor W/O (Within: OD 2hrs, TP 4hrs)		
	i-Photo Uploaded		
TP Insurer:	Assessment/Survey Report		
	Ass't Report by Fax / Hand to Owner/Wksp		

Preferred Wksp / INC Assign Wksp / QW: (Tel: (Fax: (
TP Particulars: Veh No: 426071K	INC () / Non-INC ()	
Owner / Driver: (Tel: (
Policy No: (Period: (Cover Type: (
Confirmed by: (Date: (Time: (
Insured/Driver Liability: ([Note-Est. Status (WO): N: 0-20%; P: 21-79% P: 80-100%]	
Year of Registration: (Warranty: YES () / NO ()	
Excess: (\$	Loading: \$1,000 () / \$2,000 ()	

General Remarks:
() Walk-In Customer: Customer's information strictly Confidential & Strictly NO refer of repairer.
() Total Loss Case: to e-mail Insurer URGENTLY.
Drive-In () / Towed-In (); Invoice: YES () / NO (); Towing Co: ()

Remarks: (INC hotline: 6788 6616)	Date & Time Completed	Done by
1) Apply for Transport Allowance () / Courtesy Car ()		
2) QC Check / Post Repair Inspection ()		
3) Upload Resurvey Photo [Repair Cost > \$3000] ()		

Injury: _____

Date/Time	Actions

Claimant's Particulars: Driver/Owner: Contact No: Damaged Portion: QC Checked by (Engr-In-Charge): Auditors' Comments: At 1: At 2 / 3:	Invoice Preparation Checklist		Am't (\$) In Bill	Am't (\$) Add Bill
	1) AR: Accident Reporting (\$30);			
	2) DA: Damage Assessment (\$100); INC (\$80)			
	3) TF: Towing Fee \$40/\$45			
	4) FT: Follow-Through Survey \$120			
	5) RT: Follow-Through Survey (Resurvey) \$30			
	For claiming against INC Only (wef 10 Jan 2008)			
	6) TR: Re-inspection \$75			
	7) N1: Idao DA + SMRT Survey \$160			
	8) NTUC Additional Services:-			
QD*				
*N5: Courtesy Car / Tpl Allowance \$5				
*N6: Repair Co-ordination \$10				
*N7: Post Repair Inspection \$25				
*N8: DV / Collect Excess Coordination \$5				
TP (N11): TP (Non INC) against INC \$20				
9) N12: Idao Mobile \$0				
Invoice dated		Fee Charged		
Invoice dated		Fee Charged		

SINGAPORE ACCIDENT STATEMENT

IMPORTANT NOTICE

1. Please report correctly the details of the accident to speed up the claims process.
2. This Form must be completed by the Policyholder and/or the Authorised Driver.
3. Information provided must be as truthful and accurate as possible. Any wilful misrepresentation or withholding of material facts may allow insurance companies to repudiate policy liability.
4. The issue and acceptance of this Form by insurance companies is not an admission of policy liability on the part of the insurance companies.
5. **Any false reporting may be referred to the Police for investigation.**
6. This report will be forwarded by the insurers of the GIA Records Management Centre established by the General Insurance Association of Singapore (GIA) for archiving and that copies of this report will, for a fee, be made available upon application by interested parties.
7. By the lodgement of this report to the insurers, you hereby consent to the archiving of this report at the centre and to copies of the report being made available aforesaid.

ACCIDENT STATEMENT	
Date Of Report	25/09/2020 16:34
Date Of Accident	25/09/2020 14:30
Exact Location Of Accident	EAST COAST RD TWDS HAIG RD
Country/State of Loss	SINGAPORE
DETAILS OF OWN VEHICLE	
Vehicle Registration Number	SLP811A
Insured/Policyholder	
Name Of Registered Owner	SUPREME LEASING & LIMOUSINE PTE LTD
Co Reg No	2XXXXX190R
Email Address	NOEMAIL
Mobile Phone No	
Alternative Phone No	OFFICE-89999999
Vehicle Particulars	
Manufacturer	TOYOTA
Model	PRIUS HYBRID 1.8S CVT
Exact Purpose for which vehicle was being used at time of accident	WORKING
Are you claiming under your own insurance policy for repair to your vehicle?	NO
If No, Please state action to be taken	REPORTING ONLY
Vehicle Category	PRIVATE HIRE
Insurance Company	
Name of Insurance Company	TOKIO MARINE INSURANCE SINGAPORE LTD
Type Of Coverage	COMPREHENSIVE
Fleet Policy	NO
Policy Number	19-MK000858-R00
Cover Note Number	
Driver	
Name of Driver	TAN YONG KEE
NRIC No	SXXXX237B
Date Of Birth	04/01/1957
Occupation	OUTDOOR
Date Of Driving Pass	28/10/1975
Driving Experience	44 YEARS AND 10 MONTHS
Gender	MALE
Mobile Number	(LOCAL) +65-98305423
Fax Number	
Contact Number	OFFICE-98305423
EEmail Address	NOEMAIL

Address	BLK 33 BEDOK SOUTH AVENUE 2 #09-319
Postcode	460033
Was driver an employee of the Insured's Company	NO
If No, Relationship of the Driver with the Insured	OTHER - HIRER
Vehicle Registration Number of Driver's Own Vehicle	-
	-
	-
Insurance Company of Driver's Own Vehicle	-
	-
	-

General Information of the Accident

Type Of Accident	COLLISION - CHANGE/CROSS LANE
Weather Conditions	CLEAR
Road Surface	WET

Other Information

Was any foreign vehicle involved in this accident?	NO
Number of vehicles (including own vehicle) involved in the accident	2
Was any body injured in the Accident?	NO
Was any injured conveyed to hospital by ambulance?	
Was any other material or property damaged?	YES
I have been approached by unknown person(s) soliciting/offering accident claims assistance.	NO
Number of Passengers (Including Driver)	2
Passenger 1	NAME: : - GENDER: : FEMALE

Details of Police Action

Was the accident reported to the police?	NO
If Yes, Please state which Police Station	
Was notice of intended Prosecution given?	NO
If Yes, against whom?	

Circumstances of Accident

REFER TO STATEMENT.

Attachment(s)

Are accident photos available for attachment?	YES
Was there any video captured by Car Camera?	NO
Was there any audio recorded?	NO

DETAILS OF OTHER VEHICLE PROPERTY 1

Vehicle Registration Number	GZ6071K
Vehicle Make/Model/Colour	
Details Of Properties	
Vehicle Category	COMMERCIAL VEHICLE
Name of Driver	
NRIC/Passport Number	
Contact Number	
Address	
Postcode	
Insurance Company Name	
Nature Of Damage	

No. Of Passenger (Including Driver)

SKETCH PLAN

IMPORTANT NOTICE

1. Please report correctly the details of the accident to speed up the claims process.
2. This Form must be completed by the Policyholder and/or the Authorised Driver.
3. Information provided must be as truthful and accurate as possible. Any wilful misrepresentation or withholding of material facts may allow insurance companies to repudiate policy liability.
4. The issue and acceptance of this Form by insurance companies is not an admission of policy liability on the part of the insurance companies.
5. Any false reporting may be referred to the Police for investigation.
6. The report will be forwarded by the insurers of the GIA Records Management Centre established by the General Insurance Association of Singapore (GIA) for archiving and that copies of this report will for a fee be made available upon application by interested parties.
7. By the lodgment of this report to the insurers, you hereby consent to the archiving of this report at the centre and to copies of the report being made available aforesaid.
8. **Consent under the Personal Data Protection Act (PDPA)**

I understand, acknowledge, agree and consent that:

- (a) My insurer, my workshop and the General Insurance Association of Singapore ("GIA") may/are permitted to collect, use, disclose and/or process my personal data/personal information set out in this [form] and any other personal information provided by me or possessed by my insurer (collectively the "**Personal Information**") and disclose and transfer such Personal Information to all insurer(s) who have insured vehicle(s) involved in this accident (all insurer(s) who have insured vehicle(s) involved in this accident shall be collectively referred to as the "**Insurers**"), the Insurers' lawyers/law firms, the Monetary Authority of Singapore and any relevant government agency/authority (such as the police), for the purpose(s) of:
 - (i) processing, handling and/or dealing with my claims including the settlement of the claims and any necessary investigations relating to the claims;
 - (ii) investigating the accident and/or my claims;
 - (iii) carrying out and/or dealing with my instructions or responding to any enquiries by me;
 - (iv) administering my claims (including the mailing of correspondence, statements, invoices, reports or notices to me, which could involve disclosure of certain personal data about me to bring about delivery of the same as well as on the external cover of envelopes/mail packages); and/or
 - (v) complying with applicable law in administering, processing, handling and/or dealing with my claims.(collectively the "**Purposes**")
- (b) all insurer(s) who have insured vehicle(s) involved in this accident and the Insurers' lawyers/law firms, may/are permitted to collect, use, disclose and/or process my Personal Information for one or more of the above Purposes; and
- (c) my Personal Information may/can be disclosed by any of the Insurers and/or GIA to their third party service providers or agents(including their lawyers/law firms), which may be sited outside of Singapore, for one or more of the above Purposes.
- (d) my Personal Information will also be collected and used to compile claims history for the purpose of fraud detection, investigation and management in present and all future claims.
- (e) the information so collected under (d) above may be shared / disclosed:
 - (i) to all insurers and/or any other third parties that assist in evaluating, investigating, controlling or managing fraud, regulators, law enforcement and government agencies as reasonably required for the purposes stated, or
 - (ii) for complying with requirements under any regulations, laws or court orders.

Policyholder's Signature
Date & Time:



Driver's Signature
(If driver is not the policyholder)
Date & Time:

Reporting Centre Personnel's Signature
Name:
NRIC/FIN No.:

SKETCH PLAN

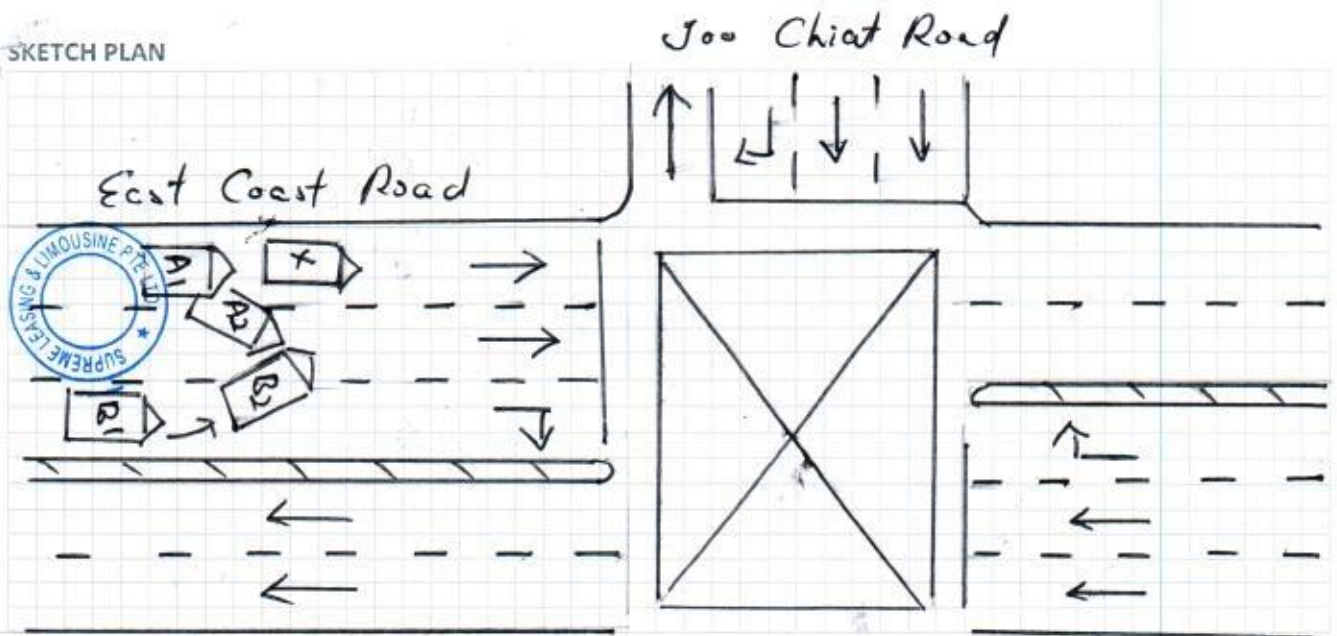

DESCRIBE CIRCUMSTANCES OF THE ACCIDENT

On 25/09/2020 at about 1430 hrs at along East Coast Road towards Haig Road before Joo Chiat Road.

I was travelling on the extreme left lane and when my front stop hence I checked that my Right lane was clear and I veered out. While doing so, a Vehicle (B) along the extreme Right lane veered into my lane and hence collided onto my Right Front Portion of my vehicle (A) causing damages to my vehicle. I have one passenger inside my vehicle.

(A) SLP 811A
(B) GZ 6071K

Note: Please note that your insurer may have 14 days time frame for you to submit an Own Damage Claim under your own comprehensive policy. Please check your policy for more information.

DECLARATION

I/We declare that the foregoing particulars are true in every respect.

Policyholder's Signature
Date & Time:

Driver's Signature
(If driver is not the policyholder)
Date & Time:

Reporting Centre Personnel's Signature
Name:
NRIC/FIN No.:

SINGAPORE ACCIDENT STATEMENT

Accident Date: 25/09/2020	Time: 1430hrs	(hh:mm) 24 hr format
Location along EAST COAST ROAD towards Haig Road before Joo Chiat Road		
Vehicle Number SLP 811A		
Insured Name Supreme Leasing & Limonvale Pte Ltd		
NRIC / FIN 201710190R	Contact Number	
Make Toyota	Model Prius hybrid	
Are you claiming under your own insurance policy for repair to your vehicle?		
() Yes If No, Pls select: () Third Party (/) Reporting		
Insurance Company TOKIO Marine		
Type of Policy (/) Comprehensive () Third Party Fire & Theft () TP Only		
Policy Number 19-MK000858-R00		
Name of Driver Tan Yang Kee		() Same as Insured
NRIC / FIN S1254237B	Contact Number 9830 5423	
Date of Birth 04/01/1957		
Driving Pass Date 28/10/1975		
Occupation () Indoor (/) Outdoor		
Gender (/) Male () Female		
Email Address		(/) NO EMAIL
Address of Driver B1K 33 Bedok South Avenue 2 #09-319 S(460033)		
Was driver an employee of the Insured's Company? () Yes (/) No		
If No, Relationship of the Driver with the Insured Hired		
() Owner () Spouse () Friend () Relative () Children () Sibling		
Does the Driver Own Any Other Vehicle? () Yes (/) No		
If Yes, Vehicle Registration Number of Driver's Own Vehicle		
Insurance Company of Driver's Own Vehicle		
Weather Conditions () Clear () Raining (/) Others After rain		
Road Surface () Dry (/) Wet () Others		
Was any foreign vehicle involved in this accident? () Yes (/) No		
Was anybody injured in the accident? () Yes (/) No		
If yes, injured detail		
Was there any video captured by Car Camera? () Yes (/) No		
Was the Accident reported to the Police? () Yes (/) No If yes attach police report		
DETAILS OF 3 rd party	Name / Nric	Contact
Veh B GZ 6071K		
Veh C		
Veh D		
Veh E		
Veh F		

2 persons including driver - 1 female passenger

TOKIO MARINE
 INSURANCE GROUP

FORM MX1 H

 A member of the
 Tokio Marine Group

Certificate of Insurance

MOTOR VEHICLES (THIRD-PARTY RISKS AND COMPENSATION) ACT (CHAPTER 189)
MOTOR VEHICLES (THIRD-PARTY RISKS AND COMPENSATION) RULES, 1960
ROAD TRANSPORT ACT, 1987 (MALAYSIA)
MOTOR VEHICLES (THIRD-PARTY RISKS) RULES, 1959 (MALAYSIA)

Policy No.: 19-MK000858-R00 (Private Motor Car)

- | | | |
|---|---|----------------------------------|
| 1. Index Mark and Registration Number of Vehicle | SLP811A | Chassis No.: ZVW508053033 |
| 2. Name of Policyholder | SUPREME LEASING & LIMOUSINE PTE LTD | |
| 3. Effective date of the Commencement of Insurance for the purposes of the Act | 15/10/2019 | |
| 4. Date of Expiry of Insurance | 14/10/2020 | |
| 5. Persons or Class of Persons entitled to drive* | Any person who is driving on the Policyholder's order or with their permission.
The hirer.
Any other person who is driving on the hirer's order or with his/ their permission. | |
| 6. Limitations as to use* | Use for the carriage of passengers or goods in connection with the Policyholder's business or the hirer's business.
Use for social domestic and pleasure purpose and business purposes of the Policyholder or of any person to whom the vehicle is hired.
The Policy does not cover:-
1) Use for racing, pace-making, reliability trial or speed-testing.
2) Use whilst drawing a trailer except the towing (other than for reward) of any one disabled mechanically propelled vehicle. | |

* Limitations rendered inoperative by Section 8 of the Motor Vehicles (Third-Party Risks and Compensation) Act (Chapter 189) and Section 95 of the Road Transport Act, 1987 (Malaysia), are not to be included under these headings.

We hereby certify that the Policy to which this Certificate relates is issued in accordance with the provision of the Motor Vehicles (Third-Party Risks and Compensation) Act (Chapter 189) and Part IV of the Road Transport Act, 1987 (Malaysia).

Please refer to the Policy Schedule for full details, terms and conditions of the insurance.

IMPORTANT NOTICE

This Certificate is not transferable. During its currency, if the insurance is cancelled for whatsoever reason, you must return the Certificate to Tokio Marine Insurance Singapore Ltd. within 7 days thereof or, if the Certificate has been lost destroyed, you must make a statutory declaration to that effect. Failure to comply with this duty is an offence under Motor Vehicle (Third-Party Risks and Compensation) Act (Chapter 189).

ADDITIONAL INFORMATION
Account: 2500DDA

Insurance Plan:	Comprehensive Approved Workshop Plan
Limit for total loss or theft:	Prevailing Market Value
Policy Excess:	Excess - All Claims
Financial Interest:	PRIME CARS CREDIT PTE LTD

Tokio Marine Insurance Singapore Ltd.

Authorised Signature