

ASS. REC. BY: P. J. J.REF: CS/AIG 20010227/R19f36062

ASSIGNMENT

From: _____ Date: _____

Estimated Cost: _____

OD / TP / WS / TP RES / OD RES / EVA / INV / MVTo Inspect Vehicle No: SLT 9102Hat Workshop m/s CYCLE & CARRIAGEof 209, P. J. J. CARRIAGE

Insured: _____

Policy No. 1700078587Claims No. 1100676085SGSum Insured: _____ Excess: 700 0/-

(Client's Record)

Make of Veh: _____

(Policy Condition)

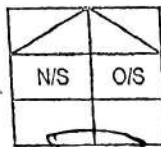
Remark: The veh had commenced its
repair at the time of inspection.Bal. or Market Value: 73K

IDAC Accident Rpt: _____ Consistent? : Yes or No

G/A / PR Seen: _____ Consistent? : Yes or No

Est. Repairs: 5 days Res.: Yes or No

Lum Sum: _____ % 3 Val.: Yes or No

CA / REV / REP. / 24 HRS

Vehicle: IN / OUT

Date: _____ Person Contacted: _____

Veh No: SLT 9102H Yr Regn: 2017 / NOVType: M. Car / M. Cycle / Bus / Van / Lorry / Taxi / Prime Mover /

Truck / Trailer or

Make: CITROEN GRAMS C4 PICASSO 1.6 c.c. 1560Colour BLUE A/C: Insured / Std / NI / NASp. Reading 41478 T/Radio: Insured / Std / NI / NA

Eng/No: _____

C/No: VF73 ABH2THJ 767307

Gen. Cond: Good / Fair / Poor / Burnt

Steering: Order / Jammed / Leaked / Burnt orBrake: Order / Jammed / Leaked / Burnt or

Modi: Nil / S/Rim / STD A/Rim or

Tyre Size: F: 205/60R16

R: _____

BS / DUN / EXNOVA / GY / FS / LIZA / MUC / OHTSU / PIR / SUMI /

TOYO / YOKO or _____

Front

Rear

R/Bal. 6 mmR/Bal. 6 mmL/Bal. 6 mmL/Bal. 6 mmD.O.A. 22/09/2020D.O.I. 24/09/2020

Survey held at

CYCLE & CARRIAGE (P.G.)Des. of Damages: Frt / Rear / O/S / N/S / U/C / Rooftop or

The U/C / Chassis frame / Body Structure affected due to collision.

Date / Time Action / Instruction

25/09/20@1.26pm revert to Victor via Merimen.

28/09/20@11.23am Thaddaeus Ng informed C/A via Merimen.

28/09/20@12.55pm Informed Coco C/A & ex:\$0/- by email.

05/11/20@12.54pm confirmed with Ms Loi final fig \$8323.40, 5 days (Red \$3348, 29%)

Date/Time, File Pass to?

☐ : Preli. ReportDays Of Repair: 5

1)

☐ : Final ReportResurvey No. of Trip: 2

Date/Time, File Return to?

2)

Add Fee: ☐ : Site Insp (\$ _____)☐ : Interview (\$ _____)☐ : Tech. Invs (\$ _____)☐ : Weekend (\$ _____)

Survey Fee:

Transportation:

\$ + RS. \$ _____

Photos

Others

TOTAL

Rep. Format: MER-ODFinal Sum / L.B.A. / 8323.40



CYCLE & CARRIAGE FRANCE PTE. LIMITED
PANDAN GARDENS CUSTOMER SERVICE CENTRE
 209 Pandan Gardens, Singapore 609339 Tel: (65) 6568 4501 Fax: (65) 6565 1240



QUOTATION

Company Reg No 200609327M
 GST Reg No MR-8500111-X

Invoice Name & Address	Owner Name & Vehicle Info
AIG Asia Pacific Insurance Pte. Ltd. MOTOR CLAIM DEPARTMENT 78 SHENTON WAY #08-16 AIG BUILDING SINGAPORE 079120 Contact No 6419 1000	Cust No/Name /MOEY HON MENG (MEI HANMING) Reg No/Reg Date SLT9102H / 16/11/2017 Date In/Mileage 25/09/2020/ 0 Chassis/Package VF73ABHZTHJ767307 /CC17S5 Engine No 10JBHD3086899 Make/Model CIT/GC4P 1.6 BLUEHDI EAT6 INTENSIVE ML Colour/Trim EBM LAZULI BLUE / IXF YATAGO GREY



Account No	Terms	Date/Time Printed	CSE	Operator	WIP No	Invoice/Credit Note No
FAX00001	Credit	23/09/2020/ 15:05	Bod	442 / CocoLu	15670	0

Description of Goods / Services	Qty	Unit Price	Disc%	Amount
E PNT88000 RENEW REAR BUMPER, TAILGATE, TAILGATE LOWER PANEL, REPAIR REAR END PANEL				1000 1500.00
E PNT88000 REMOVE & INSTALL PARKING SENSOR				60.00
E PNT88000 REMOVE & INSTALL TAILGATE GLASS				240.00
M SUNDRY APPLY SEALANT FOR REAR WINDSCREEN				80.00
M SUNDRY C&C LOGO				40.00
E PNT88000 REMOVE & INSTALL TAILGATE TRIMS				160 200.00
E PNT98000 SPRAY PAINT FOR REAR BUMPER, REAR END PANEL, TAILGATE TAILGATE LOWER PANEL				1140 1520.00
A 54900099 CHECK WIRING & ELECTRICAL SYSTEM				50.00
A 10028901 TO CARRY OUT DIAGNOSTIC CHECK USING HI-SCAN PRO TEST USING HI-SCAN PRO TEST				225.00
M SUNDRY Sundry				20.00
M SUNDRY REAR NUMBER PLATE WITH FRAME				50.00
M REAR BUMPER	1.00	1109.00	20.00	887.20
M BUMPER BRACKET	1.00	335.00	20.00	268.00
M BUMPER SKIRT	1.00	367.00	20.00	293.60
M BRACKET SET	1.00	137.00	20.00	109.60
M BRACKET SET LAT	1.00	137.00	20.00	109.60
M BUMPER BRACKET	1.00	331.00	20.00	264.80
M STIFFENER LH	1.00	85.00	20.00	68.00
M STIFFENER RH	1.00	85.00	20.00	68.00

Payment should be made strictly by cash, NETS or credit cards. Thank you.

Any dispute to the invoice must be made within 3 days. This is a computer generated document, no signature is required.



CYCLE & CARRIAGE

CYCLE & CARRIAGE FRANCE PTE. LIMITED

PANDAN GARDENS CUSTOMER SERVICE CENTRE

209 Pandan Gardens, Singapore 609339 Tel: (65) 6568 4501 Fax: (65) 6565 1240



CITROËN

Company Reg No 200609327M
GST Reg No MR-8500111-X

QUOTATION

Invoice Name & Address

AIG Asia Pacific Insurance Pte.
Ltd.
MOTOR CLAIM DEPARTMENT
78 SHENTON WAY #08-16
AIG BUILDING
SINGAPORE 079120
Contact No 6419 1000

Owner Name & Vehicle Info

Cust No/Name /MOEY HON MENG (MEI HANMING)
Reg No/Reg Date SLT9102H / 16/11/2017
Date In/Mileage 25/09/2020/ 0
Chassis/Package VF73ABHZTHJ767307 /CC1755
Engine No 10JBHD3086899
Make/Model CIT/GC4P 1.6 BLUEHDI EAT6 INTENSIVE ML
Colour/Trim EBM LAZULI BLUE / IXF YATAGO GREY

Account No	Terms	Date/Time Printed	CSE	Operator	WIP No	Invoice/Credit Note No
FAX00001	Credit	23/09/2020/ 15:05	Bod	442 / CocoLu	15670	0

Description of Goods / Services	Qty	Unit Price	Disc%	Amount
M ECU ?	1.00	496.00	20.00	396.80
M BUMPER BRACKET ?	1.00	89.00	20.00	71.20
M LOW RR PAN FIX ?	1.00	168.00	20.00	134.40
M WHL OPEN MECH ?	1.00	355.00	20.00	284.00
M TAILGATE de	1.00	2667.00	20.00	2133.60
M TLGT EXT PANEL de	1.00	613.00	20.00	490.40
M TLGATE MOULDING de	1.00	266.00	20.00	212.80
M WEATHERSTRIP ?	1.00	179.00	20.00	143.20
M TAILGATE MODULE ?	1.00	435.00	20.00	348.00
M LOWER TRIM ?	1.00	455.00	20.00	364.00
M TAILGATE FIX	1.00	362.00	20.00	289.60
M BADGE	1.00	66.00	20.00	52.80
M BADGE	1.00	66.00	20.00	52.80
M BADGE	1.00	72.00	20.00	57.60
M TAILGATE LOCK ?	1.00	138.00	20.00	110.40
M TAIL-LIGHT RH COMPLEMENTAIRE	1.00	217.00	20.00	173.60
P SENSOR ?	2.00	189.00	20.00	302.40

LKK Auto Consultants hence notify the Repairer of the following:

- To resurvey before/after spray painting
- To display damaged part(s) during resurvey
- Parts prices are subject to confirmation
- Third party survey is on a "Without Prejudice" basis
- No illegal modification(s) is allowed
- Supplementary item(s) must be resurveyed and is subject to final approval from Insurance Company

Acknowledged by Repairer

Signature:

Date:

SURVEYOR NAME: Ramu - Hp 9001068SURVEYOR SIGNATURE: [Signature]DATE: 24/09/2020 @ 1630REMARKS: 5 daysREVERT / EXCESS: TBAResurvey before paint

Guarantee Your Warranty, Maintain with Cycle & Carriage!

Parts	7,686.40	Nett	11,671.40
Labour	3,795.00	7% GST on	817.00
Standard Menu	0.00		
Specialist Job	0.00	Total Payable	12,488.40
Diagnostics Job	0.00	Paid	0.00
Sundry/Others	190.00	Total Due	12,488.40
Total (w/o GST)	11,671.40		

Payment should be made strictly by cash, NETS or credit cards. Thank you.

Any dispute to the invoice must be made within 3 days. This is a computer generated document, no signature is required.

SINGAPORE ACCIDENT STATEMENT

IMPORTANT NOTICE

- Please report correctly the details of the accident to speed up the claims process.
- This Form must be completed by the Policyholder and/or the Authorised Driver.
- Information provided must be as truthful and accurate as possible. Any wilful misrepresentation or withholding of material facts may allow insurance companies to repudiate policy liability.
- The issue and acceptance of this Form by insurance companies is not an admission of policy liability on the part of the insurance companies.
- Any false reporting may be referred to the Police for investigation.
- This report will be forwarded by the insurers of the GIA Records Management Centre established by the General Insurance Association of Singapore (GIA) for archiving and that copies of this report will, for a fee, be made available upon application by interested parties.
- By the lodgement of this report to the insurers, you hereby consent to the archiving of this report at the centre and to copies of the report being made available aforesaid.

ACCIDENT STATEMENT

Date Of Report	23/09/2020 15:56
Date Of Accident	22/09/2020 14:45
Exact Location Of Accident	ALONG BRADDELL ROAD NEAR CTE
Country/State of Loss	SINGAPORE

DETAILS OF OWN VEHICLE

Vehicle Registration Number	SLT9102H
Insured/Policyholder	
Name Of Registered Owner	MOEY HON MENG
NRIC No	SXXXX406Z
Email Address	MOEYHM@GMAIL.COM
Mobile Phone No	(LOCAL) +65-90013883
Alternative Phone No	HOME-66991121
Vehicle Particulars	
Manufacturer	CITROEN
Model	GRAND C4 PICASSO 1.6 BLUEHDI
Exact Purpose for which vehicle was being used at time of accident	TRAVELLING TO CHILD SCHOOL TO FETCH HIM
Are you claiming under your own insurance policy for repair to your vehicle?	YES
If No, Please state action to be taken	
Vehicle Category	PRIVATE CAR
Insurance Company	
Name of Insurance Company	AIG ASIA PACIFIC INSURANCE PTE. LTD.
Type Of Coverage	COMPREHENSIVE
Fleet Policy	NO
Policy Number	1700078587
Cover Note Number	
Driver	
Name of Driver	MOEY HON MENG
NRIC No	SXXXX406Z
Date Of Birth	19/04/1973
Occupation	OUTDOOR
Date Of Driving Pass	15/11/1999
Driving Experience	20 YEARS AND 10 MONTHS
Gender	MALE
Mobile Number	(LOCAL) +65-90013883
Fax Number	
Contact Number	HOME-66991121
Email Address	MOEYHM@GMAIL.COM

SS	BLK 518B TAMPINES CENTRAL 7 #13-64
Code	522518
Is driver an employee of the Insured's Company	NO
No, Relationship of the Driver with the Insured	OWNER
Vehicle Registration Number of Driver's Own Vehicle	-
	-
	-
Insurance Company of Driver's Own Vehicle	-
	-
	-

General Information of the Accident

Type Of Accident	COLLISION - HEAD TO REAR
Weather Conditions	CLEAR
Road Surface	DRY

Other Information

Was any foreign vehicle involved in this accident?	NO
Number of vehicles (including own vehicle) involved in the accident	2
Was any body injured in the Accident?	NO
Was any injured conveyed to hospital by ambulance?	NO
Was any other material or property damaged?	YES
I have been approached by unknown person(s) soliciting/offering accident claims assistance.	NO
Number of Passengers (Including Driver)	1

Details of Police Action

Was the accident reported to the police?	NO
If Yes, Please state which Police Station	
Was notice of intended Prosecution given?	NO
If Yes, against whom?	

Circumstances of Accident

REFER TO ATTACHMENT

Attachment(s)

Are accident photos available for attachment?	YES
Was there any video captured by Car Camera?	YES
Was there any audio recorded?	NO

DETAILS OF OTHER VEHICLE PROPERTY 1

Vehicle Registration Number	SKB9479C
Vehicle Make/Model/Colour	MERCEDES BENZ CABRIOLET
Details Of Properties	
Vehicle Category	PRIVATE CAR
Name of Driver	JASPER TAN WEI QUAN
NRIC/Passport Number	
Contact Number	92950650
Address	
Postcode	
Insurance Company Name	NTUC INCOME INSURANCE CO-OPERATIVE LTD
Nature Of Damage	
No. Of Passenger (Including Driver)	

Sketch Plan

SKETCH PLAN

IMPORTANT NOTICE

1. Please report correctly the details of the accident to speed up the claims process.
2. This Form must be completed by the Policyholder and/or the Authorised Driver.
3. Information provided must be as truthful and accurate as possible. Any wilful misrepresentation or withholding of material facts may allow insurance companies to repudiate policy liability.
4. The issue and acceptance of this Form by insurance companies is not an admission of policy liability on the part of the insurance companies.
5. Any false reporting may be referred to the Police for investigation.
6. The report will be forwarded by the insurers of the GIA Records Management Centre established by the General Insurance Association of Singapore (GIA) for archiving and that copies of this report will for a fee be made available upon application by interested parties.
7. By the lodgment of this report to the insurers, you hereby consent to the archiving of this report at the centre and to copies of the report being made available aforesaid.
8. **Consent under the Personal Data Protection Act (PDPA)**

I understand, acknowledge, agree and consent that:

- (a) My insurer, my workshop and the General Insurance Association of Singapore ("GIA") may/are permitted to collect, use, disclose and/or process my personal data/personal information set out in this [form] and any other personal information provided by me or possessed by my insurer (collectively the "Personal Information") and disclose and transfer such Personal Information to all insurer(s) who have insured vehicle(s) involved in this accident (all insurer(s) who have insured vehicle(s) involved in this accident shall be collectively referred to as the "Insurers"), the Insurers' lawyers/law firms, the Monetary Authority of Singapore and any relevant government agency/authority (such as the police), for the purpose(s) of:
 - (i) processing, handling and/or dealing with my claims including the settlement of the claims and any necessary investigations relating to the claims;
 - (ii) investigating the accident and/or my claims;
 - (iii) carrying out and/or dealing with my instructions or responding to any enquiries by me;
 - (iv) administering my claims (including the mailing of correspondence, statements, invoices, reports or notices to me, which could involve disclosure of certain personal data about me to bring about delivery of the same as well as on the external cover of envelopes/mail packages); and/or
 - (v) complying with applicable law in administering, processing, handling and/or dealing with my claims. (collectively the "Purposes")
- (b) all insurer(s) who have insured vehicle(s) involved in this accident and the Insurers' lawyers/law firms, may/are permitted to collect, use, disclose and/or process my Personal Information for one or more of the above Purposes; and
- (c) my Personal Information may/can be disclosed by any of the Insurers and/or GIA to their third party service providers or agents (including their lawyers/law firms), which may be sited outside of Singapore, for one or more of the above Purposes.
- (d) my Personal Information will also be collected and used to compile claims history for the purpose of fraud detection, investigation and management in present and all future claims.
- (e) the information so collected under (d) above may be shared / disclosed:
 - (i) to all insurers and/or any other third parties that assist in evaluating, investigating, controlling or managing fraud, regulators, law enforcement and government agencies as reasonably required for the purposes stated, or
 - (ii) for complying with requirements under any regulations, laws or court orders.

Policyholder's Signature
Date & Time:

Driver's Signature
(If driver is not the policyholder)
Date & Time:

Reporting Centre Personnel's Signature
Name:
NRIC/PIN No.:

Sketch Plan #2

SKETCH PLAN

Veh. A - My car
Veh. B - Third party car.

Broadley Road towards CTE

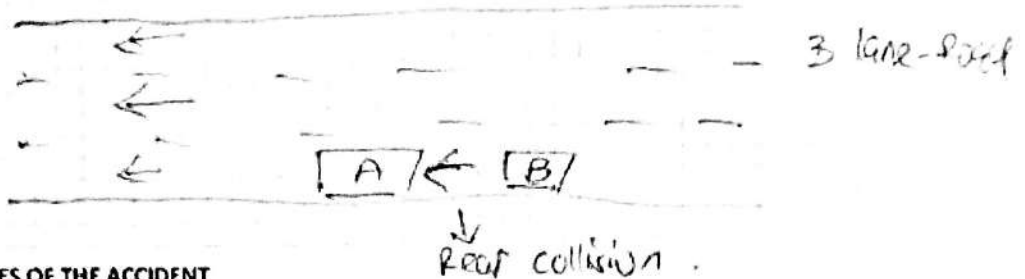

DESCRIBE CIRCUMSTANCES OF THE ACCIDENT

I was travelling along Broadley Road towards CTE to fetch my son from school on 22/09/20. Suddenly, the vehicles in front of me came to a complete standstill and I had to apply e-brake to stop my car from crashing to the car in front. The car behind me also e-braked but did not stop in time and crashed into my rear of my car. My car rear body parts are damaged and the third party car front was dented. No body injuries for both party.

DECLARATION

I/We declare the foregoing particulars are true in every respect.

Policyholder's Signature [Signature]
Date & Time: 23/09/20 13:50hrs

Driver's Signature
(If driver is not the policyholder)
Date & Time:

Reporting Centre Personnel's Signature
Name: [Signature]
NRIC/FIN No.:

CERTIFICATE OF INSURANCE

CITROEN AUTO PROTECTOR PRIVATE VEHICLE

Policyholder : MOEY HON MENG (MEI HANMING)
Period of Insurance : 16 Nov 2019 To 15 Nov 2020
Engine No. : 10JBHD3086899
Chassis No. : VF73ABHZTHJ767307

Vehicle No. : SLT9102H
Policy No. : 1700078587-01
Endorsement No. :
Issued Date : 10 Nov 2019

ABOUT THE COVER

Make/Model : CITROEN Grand C4 Picasso 1.6 BlueHDI
Engine Capacity/Tonnage : 1,560.00 CC Sum Insured : Market Value First Year of Registration : 2017
Driver Restriction : NA Off Peak Car : No Insuring with COE/PARF : Yes
Person or Classes of Persons Entitled to Drive* :

a) The Policyholder
b) Any other person who is driving on the Policyholder's order or with his/her permission.
This Policy does not cover use for hire or reward, driving tuition, driving test, racing, pace-making, rollability trial or speed-testing, the carriage of goods other than samples in connection with any trade or business or use for any purpose in connection with Motor Trade.

You have to pay an additional sum of \$3,000 as "Inexperienced Driver Excess" ("IDR") if You are or Your Authorised Driver (named or unnamed) has less than 2 years' driving experience.

Age Condition : 40 years old and above
Limitation as to use* :

Use only for social, domestic and pleasure purposes and for the Policyholder's business.

This Policy does not cover use for hire or reward, driving tuition, driving test, racing, pace-making, rollability trial or speed-testing, the carriage of goods other than samples in connection with any trade or business or use for any purpose in connection with Motor Trade.

Loss of Use 1500cc - 1600cc

* Limitations rendered inoperative by Section 8 of the Motor Vehicles (Third-Party Risks and Compensation) Act (Cap. 189), Section 95 of the Road Transport Act, 1987 (Malaysia) and Road Transport (Amendment) Act 2019, are not to be included under these headings.

EXCESS

Section 1
Fire - \$0 Own Damage - \$600 Theft - \$0 Flood Cover - \$600

Section 2
Property Damage - \$0

Windscreen : \$100

Named Driver and Excess (where applicable)

MOEY HON MENG (MEI HANMING) - \$600 (Own Damage), \$600 (Flood Cover)

APPROVED REPORTING CENTRES/AUTHORISED REPAIRERS (FOR CLAIMS RELATED REPAIRS)

1. Cycle & Carriage Body & Paint Centre Add: 209 Pandan Gardens Singapore 609339 65684501

2. Cycle & Carriage Authorised Service Centre (For accident reporting & windscreen claim only) Add: 20 Leng Kee Rd Singapore 159094 64708600

For other Approved Reporting Centres/AIG Authorised Repairers, please contact our 24-hour accident emergency hotline at +65 6338 6200. Alternatively, you may refer to AIG website www.aig.sg or AIG SG Mobile App. Simply search and download "AIG SG" from iTunes or Google Play.

IMPORTANT NOTES

Hire Purchase Company/Employer's Loan: United Overseas Bank Limited

We hereby certify that the policy to which this Certificate of Insurance relates is issued in accordance with the provisions of the Motor Vehicles (Third Party Risks and Compensation) Act (Cap. 189), Part IV of the Road Transport Act, 1987 (Malaysia), Road Transport (Amendment) Act 2019 and Motor Vehicles (Third Party Risks) Rules, 1959 (Malaysia).

0504621204

C&CCICP2 - DARREN

239 ALEXANDRA ROAD

SINGAPORE 159930

Underwritten by AIG Asia Pacific Insurance Pte. Ltd.

AIG Asia Pacific Insurance Pte. Ltd.

This computer generated document does not require a signature.

AIGSGMOBILEAPP

> Back to OneMotoring

Enquire PARF/COE Rebate for Registered Vehicle

Owner ID Type:	Singapore NRIC
Owner ID:	406Z

Vehicle No.:	SLT9102H
Vehicle to be Exported:	No
Intended Deregistration Date:	24 Sep 2020
Vehicle Make:	CITROEN
Vehicle Model:	GRAND C4 PICASSO 1.6 BLUEHDI EAT6 S/R
Primary Colour:	Blue
Manufacturing Year:	2017
Engine No.:	10JBHD3086899
Chassis No.:	VF73ABHZTHJ767307
Maximum Power Output:	88.0 kW (118 bhp)
Open Market Value:	\$26,842.00
Original Registration Date:	16 Nov 2017
First Registration Date:	16 Nov 2017
Transfer Count:	0
Actual ARF Paid:	\$14,579.00

PARF Eligibility:	Yes
PARF Eligibility Expiry Date:	15 Nov 2027
PARF Rebate Amount:	\$10,934.00

COE Expiry Date:	15 Nov 2027
COE Category:	A - Car up to 1600cc & 97kW (130bhp)
COE Period(Years):	10
QP Paid:	\$47,112.00
COE Rebate Amount:	\$33,655.00
Total Rebate Amount:	\$44,589.00

The information contained herein is correct as at 24 Sep 2020

OK

Blue





Merimen e-Claims



Used 2016 Citroen Grand C4 Picasso



PARF/COE Re

art.com/used_cars/info.php?ID=927164&DL=2189

Citroen Grand C4 Picasso Diesel 1.6A BlueHDi

Overview

Financial

Accessories

Similar

Research

Photos

Map



PURE MOTORS PTE LTD



Price	\$61,800	Fuel Type	Diesel (Euro 5 Engine and Above)
Depreciation ?	\$9,390 /yr View models with similar depre	Reg Date	12-Aug-2016 (5yrs 10mths 18days COE left)
Mileage	77,000 km (18.7k /yr)	Manufactured ?	2016
Road Tax ?	\$1,144 /yr	Transmission	Auto
Dereg Value ?	\$41,004 as of today (change)	OMV ?	\$25,788
COE ?	\$53,000	ARF ?	\$13,104
Engine Cap	1,560 cc	Power	88.0 kW (118 bhp)
Curb Weight ?	1,359 kg	No. of Owners ?	1
Type of Vehicle	MPV		

Features

1.6L BlueHDi Turbocharged Diesel Engine, 6 Speed Fully Auto Gearbox With Paddle Shifters, ABS, SRS, ESP, Ke
2nd/3rd Row Aircon. View specs of the Citroen Grand C4 Picasso Diesel (2014-2017)

