

NATIONAL Assessment Centre Services

Date In: 23/09/20	Job description	Date & Time Completed	Done by
Ref No: NA/INC20010226/013	SAS e-filing		
Veh No: 54690837	E-mail (within 8hrs, AIC 2hrs)		
D.O.A: 11/09/20 2200	i-Motor Claim Form	MT/1104405-001	
OD TP / Reporting Only	i-Motor W/O (Within: OD 2hrs, TP 4hrs)		
	i-Photo Uploaded		
TP Insurer:	Assessment/Survey Report		
	Ass't Report by Fax / Hand to Owner / Wksp		

Preferred Wksp / INC Assign Wksp / QW: (Tel:	Fax:
TP Particulars:	Veh No:	INC () / Non-INC ()
Owner / Driver: (Tel:	()
Policy No: ()	Period: ()	Cover Type: ()
Confirmed by: (Date:	Time: ()
Insured/Driver Liability: ()	[Note-Est Status (WO): N: 0-20%; P: 21-79%; F: 80-100%]	
Year of Registration: ()	Warranty: YES () / NO ()	
Excess: (\$)	Loading: \$1,000 () / \$2,000 ()	

General Remarks:

() Walk-In Customer: Customer's Information strictly Confidential & Strictly NO refer of repairer.

() Total Loss Case: to e-mail Insurer URGENTLY.

Drive-In () / Towed-In (); Invoice: YES () / NO (); Towing Co. ()

Remarks: (INC Hotline: 6788 6616)	Date & Time Completed	Done by
1) Apply for Transport Allowance () / Courtesy Car ()		
2) QC Check / Post Repair Inspection ()		
3) Upload Resurvey Photo [Repair Cost > \$3000] ()		

Injury: _____

Date/Time	Actions

NA2005184	Invoice Preparation Checklist	Unit (\$)	Unit (\$)
Claimant's Particulars:	1) AR: Accident Reporting (\$30);	In Bill	Add Bill
Driver/Owner:	2) DA: Damage Assessment (\$100); INC (\$30)		
Contact No:	3) TF: Towing Fee \$40/\$45		
Damaged Portion:	4) FT: Follow-Through Survey \$120		
	5) PT: Follow-Through Survey (Resurvey) \$30		
	For claiming against INC Only (wef 10 Jan 2005)		
	6) TR: Re-inspection \$75		
	7) N1: Idac DA + SMRT Survey \$160		
	8) NTUC Additional Services:-		
	ON:		
	*N5: Courtesy Car / Tp. Allowance \$5		
	*N6: Repair Co-ordination \$10		
	*N7: Post Repair Inspection \$25		
	*N8: DV / Collect Excess Coordination \$5		
	TP (N11): TP (N11) against INC \$20		
	9) N12: Idac Mobile 30		
	Invoice dated	Fee Charged	
	Invoice dated	Fee Charged	

SINGAPORE ACCIDENT STATEMENT

IMPORTANT NOTICE

1. Please report correctly the details of the accident to speed up the claims process.
2. This Form must be completed by the Policyholder and/or the Authorised Driver.
3. Information provided must be as truthful and accurate as possible. Any wilful misrepresentation or withholding of material facts may allow insurance companies to repudiate policy liability.
4. The issue and acceptance of this Form by insurance companies is not an admission of policy liability on the part of the insurance companies.
5. **Any false reporting may be referred to the Police for investigation.**
6. This report will be forwarded by the insurers of the GIA Records Management Centre established by the General Insurance Association of Singapore (GIA) for archiving and that copies of this report will, for a fee, be made available upon application by interested parties.
7. By the lodgement of this report to the insurers, you hereby consent to the archiving of this report at the centre and to copies of the report being made available aforesaid.

ACCIDENT STATEMENT

Date Of Report	23/09/2020 16:39
Date Of Accident	11/09/2020 22:00
Exact Location Of Accident	AIRPORT BLVD(CHANGI FLYOVER)TWDS PIE/TUAS
Country/State of Loss	SINGAPORE

DETAILS OF OWN VEHICLE

Vehicle Registration Number	SLG9083Y
Insured/Policyholder	
Name Of Registered Owner	OSCARS LEASING PRIVATE LIMITED
Co Reg No	2XXXXX292N
Email Address	KRIS@OSCARSLEASING.COM.SG
Mobile Phone No	
Alternative Phone No	OFFICE-82188800

Vehicle Particulars

Manufacturer	KIA
Model	FORTE
Exact Purpose for which vehicle was being used at time of accident	GRAB
Are you claiming under your own insurance policy for repair to your vehicle?	YES
If No, Please state action to be taken	

Vehicle Category	PRIVATE HIRE
------------------	--------------

Insurance Company

Name of Insurance Company	NTUC INCOME INSURANCE CO-OPERATIVE LTD
Type Of Coverage	COMPREHENSIVE
Fleet Policy	YES
Policy Number	5109910175-01
Cover Note Number	

Driver

Name of Driver	RASIDAH BINTI YAYAH
NRIC No	SXXXX867A
Date Of Birth	25/09/1968
Occupation	OUTDOOR
Date Of Driving Pass	24/06/2009
Driving Experience	11 YEARS AND 2 MONTHS
Gender	FEMALE
Mobile Number	(LOCAL) +65-91374377
Fax Number	
Contact Number	
EMail Address	NOEMAIL

Address	BLK 676A PUNGGOL DRIVE #07-700
Postcode	821676
Was driver an employee of the Insured's Company	NO
If No, Relationship of the Driver with the Insured	OTHER - HIRER
Vehicle Registration Number of Driver's Own Vehicle	-
	-
	-
Insurance Company of Driver's Own Vehicle	-
	-
	-

General Information of the Accident

Type Of Accident	COLLIDED INTO PROPERTY
Weather Conditions	RAINING
Road Surface	WET

Other Information

Was any foreign vehicle involved in this accident?	NO
Number of vehicles (including own vehicle) involved in the accident	1
Was any body injured in the Accident?	YES
Was any injured conveyed to hospital by ambulance?	YES
Was any other material or property damaged?	NO
I have been approached by unknown person(s) soliciting/offering accident claims assistance.	NO
Number of Passengers (Including Driver)	4
Passenger 1	NAME: : PASSENGER GENDER: : FEMALE
Passenger 2	NAME: : PASSENGER GENDER: : FEMALE
Passenger 3	NAME: : PASSENGER GENDER: : FEMALE

Details of Police Action

Was the accident reported to the police?	YES
If Yes, Please state which Police Station	
Police Station Name	PUNGGOL N.P.C
Police Station Address	ROAD: 21A TEBING LANE , POSTCODE: 828837 , COUNTRY: SINGAPORE
Police Station Contact	TEL NO: - FAX NO:
Was notice of intended Prosecution given?	NO
If Yes, against whom?	

Circumstances of Accident

PLS REFER TO THE POLICE REPORT: T/20200920/2025

Attachment(s)

Are accident photos available for attachment?	YES
Was there any video captured by Car Camera?	NO
Was there any audio recorded?	NO

DETAILS OF INJURED PERSON 1

Name	RASIDAH BINTI YAYAH
Approximate Age	

Injuries Sustain	SLIGHT
Injured person in which vehicle?	SLG9083Y
Were seat belts worn?	YES
Was this injured conveyed to hospital by ambulance?	YES
Address	
Postcode	

SKETCH PLAN

IMPORTANT NOTICE

1. Please report correctly the details of the accident to speed up the claims process.
2. This Form must be completed by the Policyholder and/or the Authorised Driver.
3. Information provided must be as truthful and accurate as possible. Any wilful misrepresentation or withholding of material facts may allow insurance companies to repudiate policy liability.
4. The issue and acceptance of this Form by insurance companies is not an admission of policy liability on the part of the insurance companies.
5. Any false reporting may be referred to the Police for investigation.
6. The report will be forwarded by the insurers of the GIA Records Management Centre established by the General Insurance Association of Singapore (GIA) for archiving and that copies of this report will for a fee be made available upon application by interested parties.
7. By the lodgment of this report to the insurers, you hereby consent to the archiving of this report at the centre and to copies of the report being made available aforesaid.
8. **Consent under the Personal Data Protection Act (PDPA)**

I understand, acknowledge, agree and consent that:

- (a) My insurer, my workshop and the General Insurance Association of Singapore ("GIA") may/are permitted to collect, use, disclose and/or process my personal data/personal information set out in this [form] and any other personal information provided by me or possessed by my insurer (collectively the "Personal Information") and disclose and transfer such Personal Information to all insurer(s) who have insured vehicle(s) involved in this accident (all insurer(s) who have insured vehicle(s) involved in this accident shall be collectively referred to as the "Insurers"), the Insurers' lawyers/law firms, the Monetary Authority of Singapore and any relevant government agency/authority (such as the police), for the purpose(s) of:
 - (i) processing, handling and/or dealing with my claims including the settlement of the claims and any necessary investigations relating to the claims;
 - (ii) investigating the accident and/or my claims;
 - (iii) carrying out and/or dealing with my instructions or responding to any enquiries by me;
 - (iv) administering my claims (including the mailing of correspondence, statements, invoices, reports or notices to me, which could involve disclosure of certain personal data about me to bring about delivery of the same as well as on the external cover of envelopes/mail packages); and/or
 - (v) complying with applicable law in administering, processing, handling and/or dealing with my claims.(collectively the "Purposes")
- (b) all insurer(s) who have insured vehicle(s) involved in this accident and the Insurers' lawyers/law firms, may/are permitted to collect, use, disclose and/or process my Personal Information for one or more of the above Purposes; and
- (c) my Personal Information may/can be disclosed by any of the Insurers and/or GIA to their third party service providers or agents(including their lawyers/law firms), which may be sited outside of Singapore, for one or more of the above Purposes.
- (d) my Personal Information will also be collected and used to compile claims history for the purpose of fraud detection, investigation and management in present and all future claims.
- (e) the information so collected under (d) above may be shared / disclosed:
 - (i) to all insurers and/or any other third parties that assist in evaluating, investigating, controlling or managing fraud, regulators, law enforcement and government agencies as reasonably required for the purposes stated, or
 - (ii) for complying with requirements under any regulations, laws or court orders.



Policyholder's Signature
Date & Time:



23/09

Driver's Signature
(If driver is not the policyholder)
Date & Time:



23/09/20

Reporting Centre Personnel's Signature
Name:
NRIC/FIN No.:

SKETCH PLAN

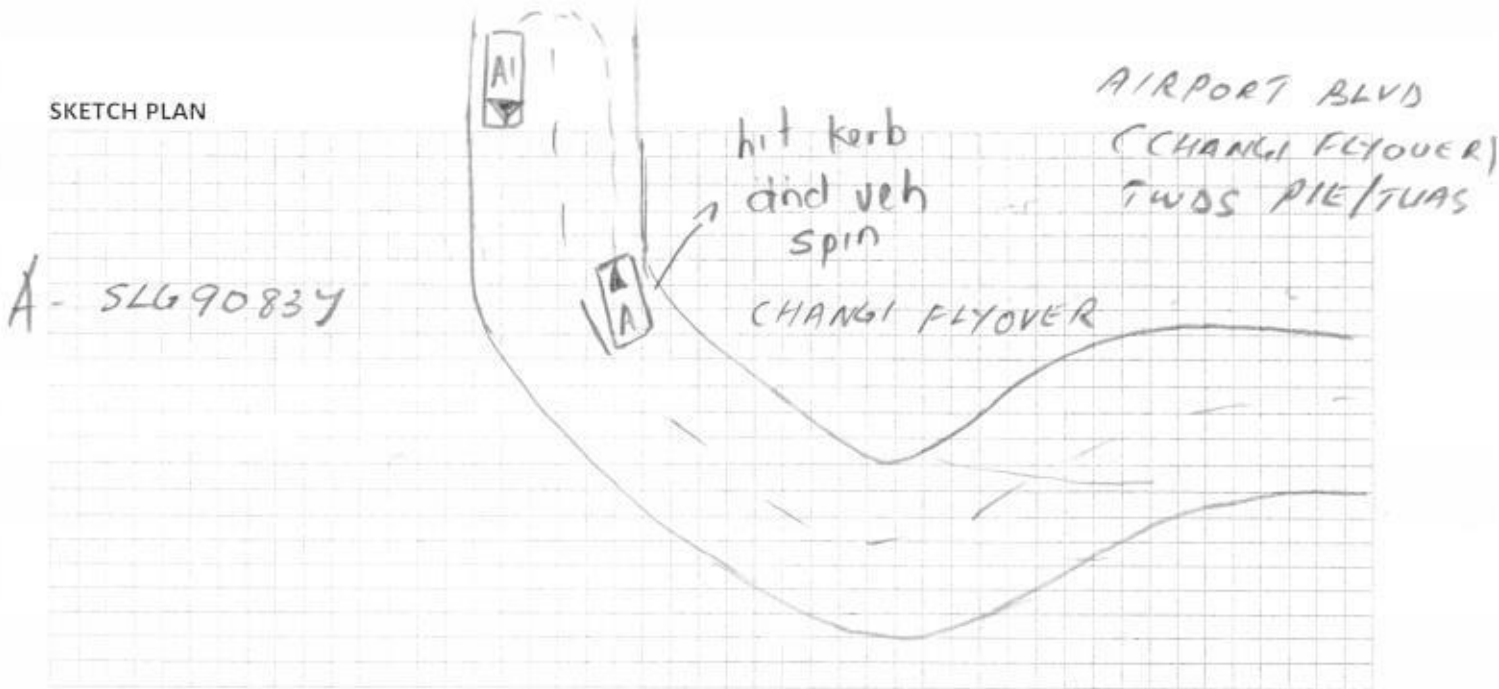

DESCRIBE CIRCUMSTANCES OF THE ACCIDENT

Pls refer to the police report: T/20200920/2025

DECLARATION

I/We declare the foregoing particulars are true in every respect.

Policyholder's Signature

Date & Time:

Driver's Signature

(If driver is not the policyholder)

Date & Time:

Reporting Centre Personnel's Signature

Name:

NRIC/FIN No.:



**SINGAPORE
POLICE FORCE**



T/20200920/2025

Police Station Of Origin:
Punggol N.P.C
21A Tebing Lane SINGAPORE 828837
Tel No: 1800-6049999

1 of 3

Report No. T/20200920/2025

REPORT OF A TRAFFIC ACCIDENT

Date/Time Report Made: 20/09/2020 11:04	Vide Report No.: G/20200911/0242	Station Diary No.: 28
--	-------------------------------------	--------------------------

Informant's Particulars

Name of Informant: RASIDAH BINTI YAYAH			Address: APT BLK 676A PUNGGOL DRIVE #07-700 SINGAPORE 821676	
ID Type / ID No.: NRIC NO / S6835867A			Contact No.: Home/Office: Mobile: 91374377	
Nationality: SINGAPORE CITIZEN			Email:	
Sex: Female	Age: 51	Date of Birth: 25/09/1968	Type of Informant: Driver	
Race: Malay			Language:	Institution / School Name:
Occupation: SHIPPING COORDINATOR			Driving Licence Information: Class: 3A Date of Expiry:	

General Information of the Accident

Type of Accident:	Injury Conveyed By Ambulance	Drink Drive: No	Date/Time of Accident: 11/09/2020 22:00	Type of Location: Bridge
Location: AIRPORT BOULEVARD				
Weather: Raining	Road Surface: Wet	Road Speed Limit:		
Traffic Flow: Two Way	Traffic Control: Not Controlled	Traffic Volume: Moderate		
Type of Collision: Moving Vehicle Against - Road Divider/Kerb/Railings	Anyone conveyed by ambulance: Yes			

Details of Vehicle Involved

Vehicle No.	Type	Make	Model	Color	Condition	No of Passenger
SLG9083Y	Car				Seriously Damaged	3



**SINGAPORE
POLICE FORCE**



T/20200920/2025

Police Station Of Origin:
Punggol N.P.C
21A Tebing Lane SINGAPORE 828837
Tel No: 1800-6049999

2 of 3

Report No. T/20200920/2025

CONTINUATION OF REPORT

Brief Details.

On the 11/09/2020 at around 2200hrs, I was working as a grab driver and picked up passengers at Changi Airport Jewel. At that point of time, the traffic was moderate and it was raining. I was about to go to the flyover towards PIE/TUAS and I was driving on the right lane as there are only two lanes. There was a S bend near the flyover and at the second curve, I turned and could have pressed the brake too hard.

My vehicle skidded and hit the right kerb and the car spin and hit the right side of the wall. My vehicle end position was facing against the flow of traffic. I was still conscious at that point of time but was in a shock state. My passengers were all conscious at that point of time as well. Me and my passengers get out of the vehicle and subsequently, ambulance came to my scene. I was then placed inside the ambulance and I overheard the medic that was talking to the traffic police.

The paramedic then give me a report number G/20200911/0242 and asked me to make a traffic accident report after I was discharged. I was conveyed to Changi General Hospital and admitted on the 12/09/2020. I was discharged on the 16/09/2020 and was on hospitalize leave until 18/09/2020. None of my passengers were convey to any ambulance.

I wish to state that I have already spoke to my IO Fitch from Traffic Police.



**SINGAPORE
POLICE FORCE**



T/20200920/2025

Police Station Of Origin:
Punggol N.P.C
21A Tebing Lane SINGAPORE 828837
Tel No: 1800-6049999

3 of 3

Report No. T/20200920/2025

CONTINUATION OF REPORT

Sketch Plan

Informant is not able to provide sketch plan

IMPORTANT: Please attach a copy of your vehicle's Insurance Certificate to this report. If you don't have the certificate with you now, please fax a copy to 65474885 stating the **report number** as reference.

Signature Of Officer Recording The Report:

F /

Sgt 3 GOH JUN JIE

Signature Of Interpreter:

Not applicable

Officer In Charge Of Case:

TP / GIT /

Staff Sgt MUHAMMAD NOOR BIN ABDUL
RAHMAN

Contact No.: 65476201

Authentication Stamp

NP168

Signature Of Informant:

Date/Time:

20/09/2020 11:04

Classification Of Case:

ACCIDENT STATEMENT

ACCIDENT DATE: 11 / 09 / 2020 (DD/MM/YYYY), TIME: 10 : 00 (HH:MM)

LOCATION: After Airport Boulevard exit Towards PIE Tuas

1. DETAILS OF VEHICLE

- a) VEHICLE NUMBER: SLG 9083 Y
b) INSURANCE COMPANY: NTUC
c) POLICY NUMBER: _____
d) POLICY TYPE: (COMPREHENSIVE / THIRD PARTY / THIRD PARTY FIRE & THEFT)
e) MAKE & MODEL: KIA FORTE K3 1.6A
f) TYPE: (SALOON) COUPE / MPV / VAN / LORRY / MOTORCYCLE / OTHERS
g) VEHICLE CATEGORY: (PRIVATE / COMMERCIAL / MOTORCYCLE)
h) PURPOSE OF USING AT ACCIDENT TIME: _____
i) ARE YOU CLAIMING UNDER YOUR OWN INSURANCE (YES/NO)
IF NO, PLEASE STATE (THIRD PARTY CLAIM / REPORTING ONLY)

2. INSURED / POLICY HOLDER

- A) NAME: _____ (MALE / FEMALE)
b) NRIC/FIN/PASSPORT: _____ CONTACT: 82188800
c) ADDRESS: _____

* CONTINUE TO 3.d IF DRIVER ALSO POLICY HOLDER

DRIVER

- a) NAME: RASIDAH BINTI YAHYA (MALE / FEMALE)
b) NRIC/FIN/PASSPORT: S6835867A CONTACT: 91374377
c) ADDRESS: Blk 616A, Punggol Dr #01-700
SC821670

*d) DATE OF BIRTH: 25 / 05 / 1968 (DD/MM/YYYY)

e) OCCUPATION: (INDOOR / OUTDOOR)

f) YEARS OF DRIVING EXPERIENCE: 2009

4. WAS DRIVER AN EMPLOYEE OF THE INSURED'S COMPANY? (YES / NO)

IF NO, RELATIONSHIP OF THE DRIVER WITH INSURED: HUSBAND

5. a) WEATHER CONDITION: (CLEAR / RAINING / OTHERS)

b) ROAD SURFACE: (DRY / WET / OTHERS)

6. WAS ANYBODY INJURED (YES / NO)

7. a) REPORTED TO POLICE (YES / NO)

IF YES, PLEASE STATE WHICH POLICE STATION: _____

8. THIRD PARTY VEHICLE

a) VEHICLE NUMBER: _____ MODEL: _____

b) DRIVER'S NAME: _____

c) NRIC/FIN/PASSPORT: _____ CONTACT: _____

9. THIRD PARTY VEHICLE

d) VEHICLE NUMBER: _____ MODEL: _____

e) DRIVER'S NAME: _____

f) NRIC/FIN/PASSPORT: _____ CONTACT: _____

Email = Kris@oscarsleasing.com.sg

fax =

video =

Certificate of Insurance

MOTOR VEHICLES (THIRD PARTY RISKS AND COMPENSATION) ACT (CHAPTER 189)
MOTOR VEHICLES (THIRD PARTY RISKS AND COMPENSATION) RULES, 1960
ROAD TRANSPORT ACT, 1987 (MALAYSIA)
ROAD TRANSPORT (AMENDMENT) ACT, 2019 (MALAYSIA)
MOTOR VEHICLES (THIRD PARTY RISKS) RULES, 1959 (MALAYSIA)

Certificate Number: 5109910175-01-000008

Cover : drivo CLASSIC

1. Index mark and Registration Number of Vehicle : SLG9083Y
Chassis Number : KNAFX411MH5668697
 2. Name of Policyholder : OSCARS LEASING PRIVATE LIMITED
 3. Effective Date of Insurance : 01 Jun 2020
 4. Expiry Date of Insurance : 31 May 2021
 5. Persons or Classes of Persons entitled to drive#
(a) The Policyholder.
(b) Any other person who is driving on the Policyholder's order or with his/her permission.
Provided that the person driving is permitted in accordance with the licensing or other laws or regulations to drive the Motor Vehicle or has been so permitted and is not disqualified by order of a Court of Law or by reason of any enactment or regulation in that behalf from driving the Motor Vehicle.
 6. Limitations as to Use#
(a) Use for social domestic and pleasure purposes and in connection with the Policyholder's or Hirer's business.
- This Policy does not cover**
- (a) Use for racing, pace-making, reliability trial or speed-testing.
 - (b) Use for the carriage of goods (other than samples) in connection with any trade or business.
 - (c) Use for any purpose in connection with the Motor Trade.
- # Limitations rendered inoperative by Section 8 of the Motor Vehicle (Third Party Risks and Compensation) Act (Chapter 189) and Section 95 of the Road Transport Act, 1987 (Malaysia), are not to be included under these headings.

EXCESS (SECTION 1)	: S\$2,000
EXCESS (SECTION 2)	: S\$1,500
WINDSCREEN EXCESS	: S\$100
ADDITIONAL EXCESS	: N/A
UNNAMED DRIVER EXCESS	: PLEASE REFER OVERLEAF
REPAIR AT OWNER'S PREFERRED WORKSHOP	: NO
INSURE WITH COE	: YES
NCD PROTECTION	: NO
TRANSPORT ALLOWANCE	: NO
EXCESS WAIVER	: NO
PRIMARY DRIVER	: N/A
NAMED DRIVER (1)	: N/A
NAMED DRIVER (2)	: N/A
HIRE PURCHASE COMPANY	: N/A
SUM INSURED	: DICKSON CAPITAL PTE LTD
	: MARKET VALUE OF INSURED VEHICLE AT TIME OF LOSS

I/We hereby Certify that the Policy to which this Certificate relates is issued in accordance with the provisions of the Motor Vehicles (Third Party Risks and Compensation) Act (Chapter 189) and Part IV of the Road Transport Act, 1987 (Malaysia)

Agency : DICKSON INSURANCE AGENCY PTE. LTD. (00000573832)
Date of Issue : 12 May 2020 13:03 hrs

For NTUC INCOME INSURANCE CO-OPERATIVE LIMITED



Chief Executive

Claim Handling

Accident MT/1104405

Policy No.	5109910175-01	Vehicle No.	SLG9083Y	GST Registration No.	
Certificate No.	5109910175-01-000008				
Policyholder Name	OSCARS LEASING PRIVATE LIMITED			Policyholder NRIC	201431292
Product Code	FLEET MASTER INSURANCE	Cover Type	drive CLASSIC	Loading	0
Contact No.(Mobile)	82188800	Contact No.(Office)	0	Contact No.(Home)	0
Email Address		Special Remark		eCode	No
KPK	<input checked="" type="radio"/> No <input type="radio"/> Yes	TCA	<input checked="" type="radio"/> No <input type="radio"/> Yes	eCode Reason	
NCD Protection	No	NCD Entitlement(%)	0	Private Hire	Yes

▼ Accident Details

Report Date	24/09/2020 11:42	Accident Report Within 24 hrs	Yes	Accident Type	Others
Date of Accident	11/09/2020	Time of Accident hh:mm	22:00	Country of Accident	Singapore
Reporting Centre		Orange Force		ICM No.	
Accident Location	AIRPORT BLVD(CHANGI FLYOVER)TWDS PIE/TUAS				

▼ Total Excess Applicable

Excess Type	Per Accident	Windscreen Excess	100.00		
OD Standard Excess	2,000.00	TP Standard Excess	1,500.00		
YIED OD Excess	0.00	YIED TP Excess	0.00	Driver is Covered?	Covered
Additional Excess	0.00				
Total OD Excess Applicable	2,000.00	Total TP Excess Applicable	1,500.00		

▼ Benefits

▼ GST Registered Information

GST Registered	No	GST Registration Date	
GST Registration No.		GST Status Verified	Yes
Modification History			

▼ Policyholder Mailing Address

Address 1	50 EAST COAST ROAD	Address 2	#01-90 ROXY SQUARE	Address 3	SINGAPORE
Address 4		Address Type	Singapore address	Post Code	428769
Unit No.		Related Policy Number	5109909289-01		

▼ OI Driver Info

Driver Name	Unnamed Driver	Driver Type	Unnamed Driver		
Unnamed driver Name	RASIDAH BINTI YAYAH	Driver NRIC	S6835867A	Driver DOB	25/09/1961
Register Date of Driver License	24/05/2009	Driver Age	51	Driving Experience	11
Contact No.(Mobile)	91374377	Contact No.(Office)	0	Contact No.(Home)	0
Address 1	BLK 676A	Address 2	PUNGGOL DRIVE	Address 3	WATERWAY
Address 4	SINGAPORE 821676	Address Type	Singapore address	Post Code	821676
Unit No.	#07-700				
Does he own a Singapore Registered car?	<input type="radio"/> Yes <input checked="" type="radio"/> No	Driver Vehicle No.		Driver Insurer Company	

Declaration

Breathalyser or Blood Test Reading?	0 mg	Any injury?	<input checked="" type="radio"/> Yes <input type="radio"/> No
-------------------------------------	------	-------------	---

Modification History

Claim 001 OD-MD **New**

Claim Type *	OD-MD	Insured Name	OSCARS LEASING PRIVATE LIM	Intr
Contact No.(Mobile)		Contact No. (Home)		Co
Email Address		Vehicle Number	SLG9083Y	TP
Claim Description	SLG9083Y ON 11 Sept 2020			Ve
Preferred Workshop		Insured Liability	Fully at Fault	Nu
Consent No. Finalisation	Yes	Repair Option	Income to assign workshop	Na
Date Registered	24/09/2020 11:54	GIA report	Received	Pr
Report Taken By	ROSINDA	Workshop Repairer		Wh
<input type="checkbox"/> Print AK letter				
<div>Save</div> <div>Submit</div>				

Attachment

Accident No.	MT/1104405	Claim No.	001
Last Doc. Received	<input checked="" type="radio"/> Yes <input type="radio"/> No	Upload Date	24/09/2020 00:00
Path *		Category *	
<div>Choose File No file chosen</div>		<div>Clear</div>	<div>Please Select</div>
<div>Choose File No file chosen</div>		<div>Clear</div>	<div>Please Select</div>
<div>Choose File No file chosen</div>		<div>Clear</div>	<div>Please Select</div>
			Confidential
			Urgency *

Choose File No file chosen

Choose File No file chosen

Choose File No file chosen

Message Board

Clear

Please Select

NO

Normal

Clear

Please Select

NO

Normal

Clear

Please Select

NO

Normal

Attachment List

Attachment	Uploaded By/Date	Category	Urgency	Description
	NAC_PAYA_UBI_800601(NATIONAL ASSESSMENT CENTRE SERVICES) on 24 Sep 2020 11:52	Photos	Normal	Photos 2020-9-24
	NAC_PAYA_UBI_800601(NATIONAL ASSESSMENT CENTRE SERVICES) on 24 Sep 2020 11:52	Photos	Normal	Photos 2020-9-24
	NAC_PAYA_UBI_800601(NATIONAL ASSESSMENT CENTRE SERVICES) on 24 Sep 2020 11:52	Photos	Normal	Photos 2020-9-24
	NAC_PAYA_UBI_800601(NATIONAL ASSESSMENT CENTRE SERVICES) on 24 Sep 2020 11:52	Photos	Normal	Photos 2020-9-24
	NAC_PAYA_UBI_800601(NATIONAL ASSESSMENT CENTRE SERVICES) on 24 Sep 2020 11:52	Photos	Normal	Photos 2020-9-24
	NAC_PAYA_UBI_800601(NATIONAL ASSESSMENT CENTRE SERVICES) on 24 Sep 2020 11:52	Photos	Normal	Photos 2020-9-24
	NAC_PAYA_UBI_800601(NATIONAL ASSESSMENT CENTRE SERVICES) on 24 Sep 2020 11:51	Photos	Normal	Photos 2020-9-24
	NAC_PAYA_UBI_800601(NATIONAL ASSESSMENT CENTRE SERVICES) on 24 Sep 2020 11:51	Photos	Normal	Photos 2020-9-24
	NAC_PAYA_UBI_800601(NATIONAL ASSESSMENT CENTRE SERVICES) on 24 Sep 2020 11:51	Photos	Normal	Photos 2020-9-24
	NAC_PAYA_UBI_800601(NATIONAL ASSESSMENT CENTRE SERVICES) on 24 Sep 2020 11:51	Photos	Normal	Photos 2020-9-24
	NAC_PAYA_UBI_800601(NATIONAL ASSESSMENT CENTRE SERVICES) on 24 Sep 2020 11:51	Photos	Normal	Photos 2020-9-24
	NAC_PAYA_UBI_800601(NATIONAL ASSESSMENT CENTRE SERVICES) on 24 Sep 2020 11:51	Photos	Normal	Photos 2020-9-24
	NAC_PAYA_UBI_800601(NATIONAL ASSESSMENT CENTRE SERVICES) on 24 Sep 2020 11:50	Photos	Normal	Photos 2020-9-24
	NAC_PAYA_UBI_800601(NATIONAL ASSESSMENT CENTRE SERVICES) on 24 Sep 2020 11:50	Photos	Normal	Photos 2020-9-24
	NAC_PAYA_UBI_800601(NATIONAL ASSESSMENT CENTRE SERVICES) on 24 Sep 2020 11:50	Photos	Normal	Photos 2020-9-24
	NAC_PAYA_UBI_800601(NATIONAL ASSESSMENT CENTRE SERVICES) on 24 Sep 2020 11:50	Photos	Normal	Photos 2020-9-24
	NAC_PAYA_UBI_800601(NATIONAL ASSESSMENT CENTRE SERVICES) on 24 Sep 2020 11:50	Photos	Normal	Photos 2020-9-24
	NAC_PAYA_UBI_800601(NATIONAL ASSESSMENT CENTRE SERVICES) on 24 Sep 2020 11:50	Photos	Normal	Photos 2020-9-24

Video List

Uploaded By/Date

Folder Date

File Name

Source

Display in New Window

Scan and uploading

ASSIGNMENT (IDAC)**By CSO- Nature of Accident:**

- 1) Vehicle hit Vehicle: 2) Vehicle hit ??
- a) Motorcar () a) Pedestrian ()
- b) M/cycle () b) Animal ()
- c) Bicycle ()
- 3) Vehicle hit Road Side Objects:
- a) Govn. Property () b) Road Work Object ()
(Eg: signboard, barrier, tree etc)
- c) Private Property ()
- 4) Vehicle drop into drain ()
- 5) Damage due to Act of God:
- a) Fallen Object () b) Flood ()
- c) Other, _____
- 6) Parked & Found Damaged:
- a) Vandalism () b) Hit by Moving Object ()
- 7) Theft Case
- a) Stolen () b) Damage found ()
when recovered.
- 8) Fire
- a) Whilst driving () b) Parked ()
- 9) Accident date more than 24hrs ()

Remarks for internal information

Both front chassis affected.
Airbags activated.

Remarks to appear in Works Order & Assessment report

- 1) Potential Total Loss ☒
- 2) SRS Light on ()
- 3) ABS Light on ()

MV 55K

LTA 42K

HL 13K

By Assessor- 1) Vehicle Information

Veh No: SLG 9083Y Yr Regn: Oct 2016

Type: M.Car / M.Cycle / Bus / Van / Lorry / Taxi / Prime Mover / MPV
/ Truck / Trailer or

Make & Model: Kia Forte K3 c.c. 1591

Colour: Grey Transmission Type: Auto / Manual

Eng/No: G4FGGH658485 Sp. Reading: 125145

C/No: KNAFX411MH-5668697

Gen. Cond: Good / Fair / Poor / Burnt or

Steering: In order / Jammed / Leaked / Burnt or

Brake: In order / Jammed / Leaked / Burnt or

Modi: Nil / S/Rim / STD A/Rim or

Tyre Size: F: 205/55 R16

R: — 11 —

BS / DUN / EXNOVA / GY / FS / LIZA / MIC / OHTSU / PIR / SUMI /
TOYO / YOKO or Newton

Front

R/Bal. 6 mm

L/Bal. 6 mm

Rear

R/Bal. 6 mm

L/Bal. 6 mm

Parallel Import: Yes / No

Towed-In: Yes / No

Repair Type: LS / I.B.I

Towing Required: Yes / No

No of Repair Days: —

Vehicle in Idac: Yes / No

D.O.I. 24/29/2020

Time: _____

By Assessor- 2) Comments

1) Damages not due to recent accident.

2) Damages do not seem hit onto:

- a. Vehicle () b. Motorcycle () c. Bicycle () d. Pedestrian ()
- e. Animal () f. Govn Object () g. Road Work Object ()
- h. Private Property () i. Drain () j. Road Kerb/Grass Verge ()

3) Vehicle does not seem damaged as a result of:

- a. Fallen Object () b. Flood () c. Vandalism () d. Fire ()
- e. Moving Object () f. Stolen () g. Stolen & Recovered ()

Time Started: _____

Time completed: _____

1) CSO _____

2) ASS _____

3) Entire Operation Completed Time: _____

> Back to OneMotoring

Enquire PARF/COE Rebate for Registered Vehicle

Vehicle Owner Particulars	
Owner ID Type:	Company
Owner ID:	292N
Vehicle Details	
Vehicle No.:	SLG9083Y
Vehicle to be Exported:	Yes
Intended Deregistration Date:	24 Sep 2020
Vehicle Make:	KIA
Vehicle Model:	FORTE K3 1.6A
Primary Colour:	Grey
Manufacturing Year:	2016
Engine No.:	G4FGGH658485
Chassis No.:	KNAFX411MH5668697
Maximum Power Output:	95.3 kW (127 bhp)
Open Market Value:	\$14,472.00
Original Registration Date:	18 Oct 2016
First Registration Date:	18 Oct 2016
Transfer Count:	2
Actual ARF Paid:	\$14,472.00
Intended PARF Rebate Details	
PARF Eligibility:	Yes
PARF Eligibility Expiry Date:	17 Oct 2026
PARF Rebate Amount:	\$10,854.00
Intended COE Rebate Details	
COE Expiry Date:	17 Oct 2026
COE Category:	A - Car up to 1600cc & 97kW (130bhp)
COE Period(Years):	10
QP Paid:	\$51,507.00
COE Rebate Amount:	\$31,225.00
Total Rebate Amount:	\$42,079.00

The information contained herein is correct as at 24 Sep 2020

OK

MV 55K

LTA 42K

NL 13K

HOTTEST NEW CAR
PROMOTIONS

BMW 5 Series Sedan

Get the latest 5 Series now! Comes with premium factory-fitted accessories and features.

DON'T MISS OUT!

Post an Advertisement

Sell it yourself! Advertise it at just

\$58 until it's SOLD!

Post an Ad

Advertiser Login

Ways of Selling

Drive Back Now, Nissan Latio 1.5L T At \$35888.

New Paintwork, New Leather
Seat, Huge Boot Space,
Immaculate Conditions
Direct Owner StarAd

- Free VICOM evaluation
- Free grooming and 6 months maintenance
- In-house workshop ensures quality service
- Member of SVTA and hire purchase association
- 100% deposit refund for unapproved loan

YONG LEE SENG MOTOR PTE LTD

Browse by Category









Sort by Date Posted

20 results/page

10 vehicles

Kia Cerato

Advanced Search

Make	Model	Price	Depreciation	Reg Date	Eng Cap	Mileage	Veh Type	Status
Search Selection	Kia Cerato	Any	Any	2016	Any	Any	Any	Available
	Kia Cerato K3 1.6A	\$55,500	\$8,250 /yr	04-Aug-2016	1,591 cc	122,000 km	Sedan	Available
Pristine Condition! Leather In Good Condition! Well Taken Care Of By Owner. 17" Sports Rims. Lowest Interest In The Market! Trade In Welcome! Lowest Interest Rate! Call Us Now To View Before It's Sold! Viewing Strictly By Appointment Only!								
Posted: 20-Sep-2020 Tags: 2016 Kia Cerato, Kia Cerato, Kia, Cerato								
	Kia Cerato K3 1.6A SX	\$53,777	\$8,310 /yr	29-Feb-2016	1,591 cc	57,494 km	Sedan	Available
Single Retired Owner. Done 57494km. Fully Maintained And Serviced With C&C. Full Options SX Model. Accident Free. Showroom Condition. Bank/In House High Loan. Most Affordable, Best Ride, Yet Fuel Efficient Family Sedan. Call Us For A Viewing Appointment!								
Posted: 20-Sep-2020 Tags: 2016 Kia Cerato, Kia Cerato, Kia, Cerato								
	Kia Cerato K3 1.6A	\$55,500	\$7,980 /yr	18-Aug-2016	1,591 cc	90,908 km	Sedan	Available
Price Offer, Selling At Paper Plus Body. Well Maintained Unit. 100% Accident-Free. Serviced By Cycle And Carriage. View To Believe! Sporty Blue Exterior. Clean And Neat Black Interior. Dealing With Honesty And Integrity. Bank Loan With Low Interest 2.28%. In House...								
Ka-Hup Vehicles Trading								
Posted: 19-Sep-2020 Tags: 2016 Kia Cerato, Kia Cerato, Kia, Cerato								
	Kia Cerato K3 1.6A SX	\$52,800	\$7,860 /yr	27-May-2016	1,591 cc	38,000 km	Sedan	Available
38000Km Driven Only, Maintained By C&C, Very Low Mileage Unit, 1 Owner, High Spec SX Model, Flexible Loan, Call Or WhatsApp Us Now For Viewing, Don't Miss This Great Unit!								
Posted: 16-Sep-2020 Tags: 2016 Kia Cerato, Kia Cerato, Kia, Cerato								
	Used DVD Player For Kia Cerato Model							
Condition Like New.								
More info about this product								
	Kia Cerato K3 1.6A SX	\$51,777	\$7,930 /yr	03-Mar-2016	1,591 cc	89,796 km	Sedan	Available
Looking For Forte K3? Low Mileage. Maintained By C&C, High Spec SX Model. Clean & Neat Interior. Very Well Kept. View To Believe. Flexible Loan Scheme. At Affordable Depreciation, With Lots Of Features, Best Choice 1.6L Sedan. Call Us For A Viewing Appointment!								
Posted: 13-Sep-2020 Tags: 2016 Kia Cerato, Kia Cerato, Kia, Cerato								
	Kia Cerato K3 1.6A EX	\$50,999	\$7,950 /yr	31-Mar-2016	1,591 cc	-	Sedan	Available
No Gimmicks! Price Negotiable, Low Mileage Done, 100% Beautiful Condition, Low Depreciation, Low Interest Rate, Most Worthy Buy, Call Now For Viewing.								
Posted: 12-Sep-2020 Tags: 2016 Kia Cerato, Kia Cerato, Kia, Cerato								
	Kia Cerato K3 1.6A SX	\$52,800	\$8,300 /yr	25-Jan-2016	1,591 cc	63,300 km	Sedan	Available
1 Owner, Low Mileage Done Only 63,000Km, Serviced By C&C, 100% Loan Available, High Trade In.								
Faster Auto Trading								
Posted: 10-Sep-2020 Tags: 2016 Kia Cerato, Kia Cerato, Kia, Cerato								
Compare	C3 1.6A	\$56,800	\$8,110 /yr	31-Oct-2016	1,591 cc	56,168 km	Sedan	Available



1 Owner! Accident Free! Agent Warranty Till 31st Oct 2021, Original Condition From New Till Now! Multi Control Steering, 100% Bank And In-House Finance Available, A Reliable & Family Oriented Car. Call Our Friendly Sales Adviser For An Appointment For Viewing.

[PREMIUM AD](#)

Posted: 03-Sep-2020 Tags: 2016 Kia Cerato, Kia Cerato, Kia, Cerato



Kia Cerato K3 1.6A SX

\$55,500

\$8,190 /yr

28-Jun-2016

1,591 cc

52,600 km

Sedan

Available

Call Or Whatsapp For Appointment.

360 VR Cars

Posted: 02-Sep-2020 Tags: 2016 Kia Cerato, Kia Cerato, Kia, Cerato



Kia Cerato K3 1.6A EX

\$49,800

\$7,790 /yr

08-Mar-2016

1,591 cc

87,800 km

Sedan

Available

Korean Marque, Trendy Design, Great Condition, Low Affordable Depreciation, 1 Owner, Fuel Efficient, Responsive, Comfort To Sports Mode Steering Control, Day Time Run Lights, Etc.Lots Of Reasons To Own A Kia K3, Loan Quantum, Trade In Can Be Discussed, Whata...

Posted: 28-Jul-2020 Tags: 2016 Kia Cerato, Kia Cerato, Kia, Cerato

[Save this search criteria, to get email alerts whenever a match is found.](#)

Make: Model: Price: Depreciation: Reg Date: Eng Cap: Mileage: Veh Type: Status:

[For old advertisements, view Expired ads](#)

20 results/page

[Home](#) | [New Cars](#) | [Used Cars](#) | [Rental Cars](#) | [Sell My Car](#) | [Directory](#) | [Products](#) | [Insurance](#) | [Article](#) | [Forum](#) | [Resources](#)

sgCarMart is the number one car classifieds for parallel import cars, Toyota, Honda, Nissan, Mitsubishi & BMW. There are plenty of cars for sale, from vans, trucks, sedan cars, luxury cars, sports cars or stationwagons, SUV, MPV, hatchback, to COE cars & OPC cars. You can also buy from a car auction, look up car loans, financial services, low mileage cars, car brands, carpark rates & car insurance. Find buy used Kia Cerato, Kia Cerato Singapore, used Kia Cerato Singapore, used Kia Cerato, used vehicles Singapore or even buy used Kia Cerato Singapore. We have new car dealers comprising parallel importers, authorised car dealers, and used car dealers on our site. Find new car price lists, new car launches and new car promotions. Visit our partner sites for job openings for Singapore jobs, real estate, mover, car performance parts, car discussion, forum discussion, commercial vehicle leasing & COE results.

All prices and other information displayed on sgCarMart.com are gathered from sources and based on algorithms that are believed by sgCarMart.com to be reliable, but no assurance can be given that this information is accurate, complete or current. sgCarMart.com does not assume any responsibility for errors or omissions or warrant the accuracy of this information.

Follow sgCarMart.com

[About Us](#) | [Careers](#) | [Contact Us](#) | [Sitemap](#) | [Terms of Service](#) | [Privacy Policy](#) | [Personal Data Protection Statement](#)

©2004-2020 sgCarMart, Singapore. All rights reserved.

[Compare](#)

Claim Handling

Task Transfer Exit

Accident MT/1104405

LOS SAL SUB

Policy No.	5109910175-01	Vehicle No.	SLG9083Y	GST Registration No.	
Certificate No.	5109910175-01-000008				
Policyholder Name	OSCAR LEASING PRIVATE LIMITED			Policyholder NRIC	201431292N
Product Code	FLEET MASTER INSURANCE	Cover Type	drive CLASSIC	Loading	0
Contact No.(Mobile)	82188800	Contact No.(Office)	0	Contact No.(Home)	0
Email Address		Special Remark		eCode	No
KFK	<input checked="" type="radio"/> No <input type="radio"/> Yes	TCA	<input checked="" type="radio"/> No <input type="radio"/> Yes	eCode Reason	
NCD Protection	No	NCD Entitlement(%)	0	Private Hire	Yes

Accident Details

Report Date	24/09/2020 11:42	Accident Report Within 24 hrs	Yes	Accident Type	Collided into Property
Date of Accident	11/09/2020	Time of Accident hh:mm	22:00	Country of Accident	Singapore
Reporting Centre	NATIONAL ASSESSMENT CENTRE	Orange Force	No	ICM No.	
Accident Location	AIRPORT BLVD(CHANGI FLYOVER)TWOS PIE/TUAS				

Total Excess Applicable

Excess Type	Per Accident	Windscreen Excess	100.00		
OD Standard Excess	2,000.00	TP Standard Excess	1,500.00		
YIED OD Excess	0.00	YIED TP Excess	0.00	Driver is Covered?	Covered
Additional Excess	0.00				
Total OD Excess Applicable	2,000.00	Total TP Excess Applicable	1,500.00		

Benefits

GST Registered Information

GST Registered	No	GST Registration Date	
GST Registration No.		GST Status Verified	Yes
Modification History			

Policyholder Mailing Address

Address 1	50 EAST COAST ROAD	Address 2	#01-90 ROXY SQUARE	Address 3	SINGAPORE 428769
Address 4		Address Type	Singapore address	Post Code	428769
Unit No.		Related Policy Number	5109909289-01		

O1 Driver Info

Driver Name	Unnamed Driver	Driver Type	Unnamed Driver		
Unnamed driver Name	RASIDAH BINTI YAYAH	Driver NRIC	S6835867A	Driver DOB	25/09/1968
Register Date of Driver License	24/06/2009	Driver Age	51	Driving Experience	11
Contact No.(Mobile)	91374377	Contact No.(Office)	0	Contact No.(Home)	0
Address 1	BLK 676A	Address 2	PUNGGOL DRIVE	Address 3	WATERWAY BROOKS
Address 4	SINGAPORE 821676	Address Type	Singapore address	Post Code	821676
Unit No.	#07-700				
Does he own a Singapore Registered car?	<input type="radio"/> Yes <input checked="" type="radio"/> No	Driver Vehicle No.		Driver Insurer Company	

Declaration

Breathalyser or Blood Test Reading?	0 mg	Any Injury?	<input checked="" type="radio"/> Yes <input type="radio"/> No
Modification History	24/09/2020 12:29 s018940 Modify Accident Type(Others-->Collided into Property)		

Investigation

Claim 001 OD-MD

Claim Case Officer Tan Siew Choo

LOS SAL SUB

Claim Type	OD-MD	Insured Name	OSCAR LEASING PRIVATE LIM	Insured NRIC	201431292N
Contact No.(Mobile)		Contact No. (Home)		Contact No. (Office)	61006913
Email Address		O1 Vehicle Number	SLG9083Y	TP Vehicle Number	
Claim Description	SLG9083Y ON 11 Sept 2020			Name of Preferred Workshop	
Preferred Workshop	<input checked="" type="radio"/> Yes	Preferred Repair Option	<input type="radio"/> Yes	Income to assign workshop	<input type="radio"/> Yes
Insured Liability	<input checked="" type="radio"/> Yes	Insured report	<input type="radio"/> Yes	Fully at	<input type="radio"/> Yes
Date Registered	24/09/2020 11:55	Claim Close Date		Date Received	24/09/2020 12:41
Report Taken By	ROSLINDA	Workshop Repairer		Total Loss but Repaired	
Print AK letter				OD Excess Collected by Workshop	
Modification History					

Special Claim Creation Approval

Approval	Reason
Remarks	

damage assessment Attachment

Vehicle Info

Vehicle Make	KIA	Vehicle Model	FORTE K3	Engine Capacity	1600
Date of Registration	18/10/2016	Classis No.	KNAFX411MH5668697		

9/24/2020

Claim Handling (damage assessment Claim Task MT/1104405 / Claim 001 OD-MD)

Towing Required *	<input checked="" type="radio"/> Yes <input type="radio"/> No	Vehicle in IDAC *	<input checked="" type="radio"/> Yes <input type="radio"/> No	Parallel Import *	<input type="radio"/> Yes <input checked="" type="radio"/> No
Type of Tender *	Own Damage	Assessor Name *	BRYAN	Survey Current Status	
IDAC/Workshop Name	NATIONAL ASSESSMENT CENTR	IDAC/Workshop Location	51 UBI AVENUE 1 #01-25 PAYA		
Windscreen Parts & Labour Cost		Total Loss *	<input checked="" type="radio"/> Yes <input type="radio"/> No		
Market Value(\$) *	55,000.00	Scrape Value(\$) *	42,000.00	Economical Repair Value(\$) *	13,000.00
Remark *	BOTH FRONT CHASSIS AFFECTED. AIRBAG ACTIVATED				

Remark for Supplementary

Damage Listing

Find a Part	No.	Part No.	Description	Qty *	Repair Code *
root	1	32200101	NUMBER PLATE (FRONT)	1	Replace
Not Applicable					
ABS					
ABSORBER					
ACCELERATOR					
ACTUATOR					
ADVERTISEMENT STICKER					
AIR BAG					
AIR BLOWER					
AIR BOX					
AIR CHAMBER BOX					
AIR CLEANER					
AIR COMPRESSOR					
AIR CON					
AIR CON (VAN)					
AIR COOLER					
AIR DISTRIBUTOR					
AIR FILTER					
AIR FLOW					
AIR GRILLE					
AIR HORN					

Save Submit