

(08/11/13) wef

ASS. REC. BY: Marcus

REF:

CS/CT120010120/4443

ASSIGNMENT

From:

Date:

Estimated Cost:

OD / TP / WS / TP RES / OD RES / EVA / INV / MV

To Inspect Vehicle No:

SJL 408B

at Workshop m/s

R110-60

of

Insured:

G3K5875

Policy No.

Claims No.

Sum Insured:

Excess:

(Client's Record)

Make of Veh:

(Policy Condition)

Remark: The veh had commenced its repair at the time of inspection.

Bal. or Market Value:

\$18

IDAC Accident Rpt:

Consistent? : Yes or No

G/A / PR Seen:

Q

Consistent? : Yes or No

Est. Repairs:

days

Res.: Yes or No

Lum Sum:

%

3 Val.: Yes or No

CA / REV / REP. / 24 HRS

Date:

Person Contacted:

Vehicle: IN / OUT

Veh No:

SJL 408B

Yr Regn:

11, 08

Type: M. Car / M. Cycle / Bus / Van / Lorry / Taxi / Prime Mover /

Truck / Trailer or

Make:

Mit Lancer mivea 1499

Colour

Red

A/C:

Insured / Std / NI / NA

Sp. Reading

16/129

T/Radio:

Insured / Std / NI / NA

Eng/No:

C/No:

JMYSRCY2A 9U 000527

Gen. Cond: Good / Fair / Poor / Burnt

Steering: In order / Jammed / Leaked / Burnt or

Brake: In order / Jammed / Leaked / Burnt or

Modi:

Nil S/Rim / STD A/Rim or

Tyre Size:

F:

R:

225/45-225

BS / DUN / EXNOVA / GY / FS / LIZA / MIC / OHTSU / PIR / SUMI /

TOYO / YOKO or

Kapsen

Front

R/Bal.

6

mm

Rear

R/Bal.

6

mm

L/Bal.

6

mm

L/Bal.

6

mm

D.O.A.

18/9/20

D.O.I.

22/9/20

Survey held at

Des. of Damages: Frt / Rear / O/S / N/S / U/C / Rooftop or

The U/C / Chassis frame / Body Structure affected due to collision.

Date / Time

Action / Instruction

see 31-8-2023 Sol 2yrs 11mth.

MV \$18,000

LTA \$10093

NV \$7907

Date/Time, File Pass to?

☐

: Preli. Report

1)

☐

: Final Report

Date/Time, File Return to?

2)

Days Of Repair:

Resurvey No. of Trip:

Survey Fee:

Transportation:

Add Fee:

☐

: Site Insp (\$

) \$ + RS, \$ SI

☐

: Interview (\$

) Photos

☐

: Tech. Invs (\$

) Others

☐

: Weekend (\$

)

Report Format :

Lump Sum / I.B.I. (\$

TOTAL

> Back to OneMotoring

Surrya

Enquire PARF/COE Rebate for Registered Vehicle

Vehicle Owner Particulars	
Owner ID Type:	Singapore NRIC
Owner ID:	0091
Vehicle Details	
Vehicle No.:	SJL408B
Vehicle to be Exported:	No
Intended Deregistration Date:	18 Sep 2020
Vehicle Make:	MITSUBISHI
Vehicle Model:	LANCER 1.5 MIVEC GLS 4A/T
Primary Colour:	Red
Manufacturing Year:	2008
Engine No.:	4A910109801
Chassis No.:	JMYSRCY2A9U000527
Maximum Power Output:	80.0 kW (107 bhp)
Open Market Value:	\$15,463.00
Original Registration Date:	13 Nov 2008
First Registration Date:	13 Nov 2008
Transfer Count:	1
Actual ARF Paid:	\$15,463.00
Intended PARF Rebate Details	
PARF Eligibility:	Forfeited
PARF Eligibility Expiry Date:	-
PARF Rebate Amount:	\$0.00
Intended COE Rebate Details	
COE Expiry Date:	31 Aug 2023
COE Category:	E - Open Category
COE Period(Years):	5
PQP Paid:	\$17,099.00
COE Rebate Amount:	\$10,093.00
Total Rebate Amount:	\$10,093.00
Message	
Please note that the 5-year COE for this vehicle cannot be further renewed. The vehicle must be de-registered upon COE expiry or when the vehicle reaches its statutory lifespan (if applicable), whichever is earlier.	

The information contained herein is correct as at 18 Sep 2020

OK

HOTTEST NEW CAR PROMOTIONS



Honda Fit

New Honda Fit 1.3 G F-Package direct imported from Japan! 100% Delivery Track Record for more than 15 Years. Casetrust-SVTA Accred

DON'T MISS OUT!

Post an Advertisement
Sell it yourself! Advertise it at just
\$58 until it's SOLD!

Post an Ad Advertiser Login Ways of Selling

Powerful Diesel Jaguar Unit

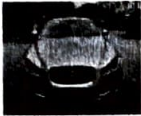

Well Taken Care Of, Immaculate Condition, Cheapest In The Market!
Direct Owner StarAd



PRIME MOTOR & LEASING

(CHENG YONG CREDIT ENTERPRISES PTE LTD GROUP OF COMPANIES)

With over 200 units of vehicles to choose from, ranging from all European to Japanese Makes.



« Back (1 2) Next »

Sort by Date Posted 20 results/page

30 vehicles

MITSUBISHI LANCER Basic Search

Price Any price Depre Any depre Reg Date 2008 to 2008 Eng Cap Any Veh Type All types
Fuel Any fuel Mileage Any OMV Any Gear Any Gear Past Owners Any
Category All categories Scheme All schemes Dealer Any Dealer Location Any Status Available

Make & Model	Price	Depreciation	Reg Date	Eng Cap	Mileage	Veh Type	Status
 Mitsubishi Lancer EX 1.5A GLX (COE till 08/2023) One Owner Unit, No Repair Needed, Superb Condition, 6 Month Warranty On Gearbox And Engine, STA/VICOM Are Welcome, Call/Sms Us Now For A Viewing. Posted: 17-Sep-2020 Tags: 2008 Mitsubishi Lancer, Mitsubishi Lancer, Mitsubishi, Lancer	\$19,800	\$6,740 /yr	28-Aug-2008	1,499 cc	-	Sedan	Available
 Mitsubishi Lancer 1.6M GLX (COE till 04/2028) Welll Maintained Car, View To Appreciate. Posted: 15-Sep-2020 Tags: 2008 Mitsubishi Lancer, Mitsubishi Lancer, Mitsubishi, Lancer	\$42,500	\$5,580 /yr	12-Jun-2008	1,584 cc	230,000 km	Sedan	Available
 Mitsubishi Lancer 1.6A GLX (COE till 01/2023) Fully Agent Cycle & Carriage Maintained, Car In Very Good Condition, Call Us For An Appointment. Posted: 12-Sep-2020 Tags: 2008 Mitsubishi Lancer, Mitsubishi Lancer, Mitsubishi, Lancer	\$15,800	\$6,750 /yr	22-Jan-2008	1,584 cc	155,973 km	Sedan	Available
 Mitsubishi Lancer 1.6A GLX (COE till 04/2023) Best Deal Of The Week! Practical Short Term Drive, Very Good Condition, Well Taken Care By Owner, 3x Free Servicing With Our Exclusive Workshop, New Tyres And New Batteries. Flexible Loan Arrangements, Trade In Welcome. Dont Miss This. Viewing By Appoint... Posted: 11-Sep-2020 Tags: 2008 Mitsubishi Lancer, Mitsubishi Lancer, Mitsubishi, Lancer	\$15,888	\$6,080 /yr	06-May-2008	1,584 cc	-	Sedan	Available
 Precise Auto Service - Specialist for Mitsubishi Car repair, servicing & maintenance Your Trusted Car Workshop, a one-stop car workshop specialising in Japanese cars. More info about this shop							
 Mitsubishi Lancer EX 1.5A (COE till 12/2022) Well Kept. New Engine Mounting Changed. Can Convert To Z10/PHV. Well Kept. High Trade In. Bank Loan And In House Loan Available. Posted: 11-Sep-2020 Tags: 2008 Mitsubishi Lancer, Mitsubishi Lancer, Mitsubishi, Lancer	\$15,800	\$6,910 /yr	07-May-2008	1,499 cc	-	Sedan	Available
 Mitsubishi Lancer 1.5A GLX (COE till 10/2023) Newly Sprayed Nardo Grey Mid June 2020, Suede Steering Wheel Wrapped On Mid August 2020,Evo Taillight, Engine Mounting Mid June 2020, Gasket Leaks Repaired, New Brake Pads Mid July 2020. F200 Thinkware Front&Back Camera 24Hours, CF Gearknob With Bootshif... Posted: 08-Sep-2020 Tags: 2008 Mitsubishi Lancer, Mitsubishi Lancer, Mitsubishi, Lancer	\$24,888	\$8,090 /yr	17-Oct-2008	1,499 cc	-	Sedan	Available

Compare



**Mitsubishi Lancer 1.6M GLX
(COE till 02/2023)**

\$17,500

\$7,240 /yr

18-Feb-2008

1,584 cc

105,000 km

Sedan

Available

Consignment Unit B097. Well Maintained Regularly Serviced By Owner. Car In Excellent Condition. Looking To Sell Due To Under Usage. Flexible And Custom Loan Available. Trade Ins Always Welcomed, Let Otua And Our Panel Of Friendly Client Advisors Guide You To Your...

CONSIGNMENT

Posted: 02-Sep-2020 Tags: 2008 Mitsubishi Lancer, Mitsubishi Lancer, Mitsubishi, Lancer



**Mitsubishi Lancer EX 1.5A GLS
(COE till 02/2028)**

\$40,888

\$5,490 /yr

27-Feb-2008

1,499 cc

-

Sedan

Available

Posted: 02-Sep-2020 Tags: 2008 Mitsubishi Lancer, Mitsubishi Lancer, Mitsubishi, Lancer

DIRECT OWNER



**Mitsubishi Lancer EX 1.5A GLX
(COE till 08/2023)**

\$19,998

\$6,800 /yr

28-Aug-2008

1,499 cc

-

Sedan

Available

Drive With Assurance With 5 Star Reviews! Warranty Till 8/2021, Genuine And Transparent! Bank/In House Up To 100% Full Loan \$21.9k Monthly \$667, All Our Consignment Cars Are Selling At The Most Reasonable Price With A Peace Of Mind! STA Inspection Welcome! Best...

CONSIGNMENT

CarQuotz Singapore

Posted: 02-Sep-2020 Tags: 2008 Mitsubishi Lancer, Mitsubishi Lancer, Mitsubishi, Lancer



**Mitsubishi Lancer EX 1.5A GLX
(COE till 09/2028)**

\$43,888

\$5,470 /yr

24-Sep-2008

1,499 cc

-

Sedan

Available

Non PHV Unit! Owned By A Single Car Enthusiastic Since Day 1 With Proper Maintenance With Reputable Workshop! Zero Mishap! Durable And Reliable Yet Spacious Sedan. Huge Boot Space. Higher Loan Could Be Achieved. Call Our Experience Sales Executives To Avoid Disa...

Posted: 01-Sep-2020 Tags: 2008 Mitsubishi Lancer, Mitsubishi Lancer, Mitsubishi, Lancer



**Mitsubishi Lancer 1.6M GLX
(COE till 07/2028)**

\$46,999

\$5,970 /yr

01-Aug-2008

1,584 cc

280,000 km

Sedan

Available

Fully Build By Reputable Workshop, Upsized Pistons (77mm), Custom 288 Cams, Port And Polished Heads, Evo 9 Throttle Body, Ported Intake Manifold, Valve Springs, 3,4,5 Straight Cut Gearing, Front And Rear CS5 Brake Kit, New Aircon Compressor, New Condensor, 4x O...

CONSIGNMENT

Posted: 31-Aug-2020 Tags: 2008 Mitsubishi Lancer, Mitsubishi Lancer, Mitsubishi, Lancer



**Mitsubishi Lancer 1.6A (COE
till 12/2028)**

\$41,800

\$5,080 /yr

12-Dec-2008

1,584 cc

161,276 km

Sedan

Available

Well Kept Interior And Exterior Condition. Spacious And Comfortable. Reliable And Easy Maintenance. Bank, In House Loan Application Available. Different Loan Schemes To Suit Your Purchase. Call Our Friendly Sales Executive For Viewing And Test Drive Now!

CONSIGNMENT

Car Search

Posted: 30-Aug-2020 Tags: 2008 Mitsubishi Lancer, Mitsubishi Lancer, Mitsubishi, Lancer

Make & Model

Price

Depreciation

Reg Date

Eng Cap

Mileage

Veh Type

Status

For old advertisements, view **Expired ads**

« Back (1 2) Next »

20 results/page

[Home](#) | [New Cars](#) | [Used Cars](#) | [Rental Cars](#) | [Sell My Car](#) | [Directory](#) | [Products](#) | [Insurance](#) | [Article](#) | [Forum](#) | [Resources](#)

sgCarMart is the number one car classifieds for parallel import cars, Toyota, Honda, Nissan, Mitsubishi & BMW. There are plenty of cars for sale, from vans, trucks, sports cars or stationwagons, SUV, MPV, hatchback, to COE cars & OPC cars. You can also buy from a car auction, look up car loans, financial services, low mileage cars, car brands, carpark rates & car insurance. Find buy used MITSUBISHI LANCER, MITSUBISHI LANCER Singapore, used MITSUBISHI LANCER Singapore, used MITSUBISHI LANCER, used vehicles Singapore or even buy used MITSUBISHI LANCER Singapore. We have new car dealers comprising parallel importers, authorised car dealers, and used car dealers on our site. Find new car price lists, new car launches and new car promotions. Visit our partner sites for job openings for Singapore jobs, real estate, mover, car performance parts, car discussion, forum discussion, commercial vehicle leasing & COE results.

All prices and other information displayed on sgCarMart.com are gathered from sources and based on algorithms that are believed by sgCarMart.com to be reliable, but no assurance can be given that this information is accurate, complete or current. sgCarMart.com does not assume any responsibility for errors or omissions or warrant the accuracy of this information.

Follow sgCarMart.com

[About Us](#) | [Careers](#) | [Contact Us](#) | [Sitemap](#) | [Terms of Service](#) | [Privacy Policy](#) | [Personal Data Protection Statement](#)

©2004-2020 sgCarMart, Singapore. All rights reserved.

SINGAPORE ACCIDENT STATEMENT

IMPORTANT NOTICE

1. Please report correctly the details of the accident to speed up the claims process.
2. This Form must be completed by the Policyholder and/or the Authorised Driver.
3. Information provided must be as truthful and accurate as possible. Any wilful misrepresentation or withholding of material facts may allow insurance companies to repudiate policy liability.
4. The issue and acceptance of this Form by insurance companies is not an admission of policy liability on the part of the insurance companies.
5. **Any false reporting may be referred to the Police for investigation.**
6. This report will be forwarded by the insurers of the GIA Records Management Centre established by the General Insurance Association of Singapore (GIA) for archiving and that copies of this report will, for a fee, be made available upon application by interested parties.
7. By the lodgement of this report to the insurers, you hereby consent to the archiving of this report at the centre and to copies of the report being made available aforesaid.

ACCIDENT STATEMENT

Date Of Report	18/09/2020 14:13
Date Of Accident	18/09/2020 09:45
Exact Location Of Accident	PIE (TUAS) BEFORE KALLANG
Country/State of Loss	SINGAPORE

DETAILS OF OWN VEHICLE

Vehicle Registration Number	SJL408B
Insured/Policyholder	
Name Of Registered Owner	GHAZALI BIN AZMAN
NRIC No	SXXXX009I
Email Address	NOEMAIL
Mobile Phone No	(LOCAL) +65-98231707
Alternative Phone No	OFFICE-98231707

Vehicle Particulars

Manufacturer	MAZDA
Model	LANCER 1.5 MIVEC GLS 4A/T
Exact Purpose for which vehicle was being used at time of accident	WORK PURPOSE
Are you claiming under your own insurance policy for repair to your vehicle?	NO
If No, Please state action to be taken	THIRD PARTY
Vehicle Category	PRIVATE HIRE

Insurance Company

Name of Insurance Company	NTUC INCOME INSURANCE CO-OPERATIVE LTD
Type Of Coverage	COMPREHENSIVE
Fleet Policy	NO
Policy Number	5117743259 CLASSIC
Cover Note Number	

Driver

Name of Driver	ALAUDIN BIN MOHAMED RASHID
NRIC No	SXXXX786J
Date Of Birth	08/09/1952
Occupation	OUTDOOR
Date Of Driving Pass	12/01/1981
Driving Experience	39 YEARS AND 8 MONTHS
Gender	MALE
Mobile Number	(LOCAL) +65-98231707
Fax Number	
Contact Number	
EMail Address	NOEMAIL

Address	BLK 149 PASIR RIS STREET 13 #02-40
Postcode	510149
Was driver an employee of the Insured's Company	NO
If No, Relationship of the Driver with the Insured	RELATIVE
Vehicle Registration Number of Driver's Own Vehicle	-
	-
Insurance Company of Driver's Own Vehicle	-
	-
	-

General Information of the Accident

Type Of Accident	COLLISION - HEAD TO REAR
Weather Conditions	CLEAR
Road Surface	DRY

Other Information

Was any foreign vehicle involved in this accident?	NO
Number of vehicles (including own vehicle) involved in the accident	2
Was any body injured in the Accident?	YES
Was any injured conveyed to hospital by ambulance?	NO
Was any other material or property damaged?	YES
I have been approached by unknown person(s) soliciting/offering accident claims assistance.	NO
Number of Passengers (Including Driver)	2
Passenger 1	NAME: : GRAB PASSENGER GENDER: : FEMALE

Details of Police Action

Was the accident reported to the police?	NO
If Yes, Please state which Police Station	
Was notice of intended Prosecution given?	NO
If Yes, against whom?	

Circumstances of Accident

REFER TO SKETCH PLAN ATTACHED

Attachment(s)

Are accident photos available for attachment?	YES
Was there any video captured by Car Camera?	NO
Was there any audio recorded?	NO

DETAILS OF OTHER VEHICLE PROPERTY 1

Vehicle Registration Number	GBK587S
Vehicle Make/Model/Colour	TOYOTA/HIACE VAN TURBO 5DR MT
Details Of Properties	
Vehicle Category	COMMERCIAL VEHICLE
Name of Driver	SIN CHOON TECK
NRIC/Passport Number	
Contact Number	96900356
Address	
Postcode	
Insurance Company Name	
Nature Of Damage	
No. Of Passenger (Including Driver)	

DETAILS OF INJURED PERSON 1

Name	ALAUDIN BIN MOHAMED RASHID
Approximate Age	68
Injuries Sustain	
Injured person in which vehicle?	SJL408B
Were seat belts worn?	
Was this injured conveyed to hospital by ambulance?	NO
Address	BLK 149 PASIR RIS STREET 13 #02-40
Postcode	510149

Sketch Plan

SKETCH PLAN

IMPORTANT NOTICE

1. Please report correctly the details of the accident to speed up the claims process.
2. This Form must be completed by the Policyholder and/or the Authorised Driver.
3. Information provided must be as truthful and accurate as possible. Any wilful misrepresentation or withholding of material facts may allow insurance companies to repudiate policy liability.
4. The issue and acceptance of this Form by insurance companies is not an admission of policy liability on the part of the insurance companies.
5. Any false reporting may be referred to the Police for investigation.
6. The report will be forwarded by the insurers of the GIA Records Management Centre established by the General Insurance Association of Singapore (GIA) for archiving and that copies of this report will for a fee be made available upon application by interested parties.
7. By the lodgment of this report to the insurers, you hereby consent to the archiving of this report at the centre and to copies of the report being made available aforesaid.
8. Consent under the Personal Data Protection Act (PDPA)

I understand, acknowledge, agree and consent that:

- (a) My insurer, my workshop and the General Insurance Association of Singapore ("GIA") may/are permitted to collect, use, disclose and/or process my personal data/personal information set out in this (form) and any other personal information provided by me or possessed by my insurer (collectively the "Personal Information") and disclose and transfer such Personal Information to all insurer(s) who have insured vehicle(s) involved in this accident (all insurer(s) who have insured vehicle(s) involved in this accident shall be collectively referred to as the "Insurers"), the Insurers' lawyers/law firms, the Monetary Authority of Singapore and any relevant government agency/authority (such as the police), for the purpose(s) of:
 - (i) processing, handling and/or dealing with my claims including the settlement of the claims and any necessary investigations relating to the claims;
 - (ii) investigating the accident and/or my claims;
 - (iii) carrying out and/or dealing with my instructions or responding to any enquiries by me;
 - (iv) administering my claims (including the mailing of correspondence, statements, invoices, reports or notices to me, which could involve disclosure of certain personal data about me to bring about delivery of the same as well as on the external cover of envelopes/mail packages); and/or
 - (v) complying with applicable law in administering, processing, handling and/or dealing with my claims (collectively the "Purposes")
- (b) all insurer(s) who have insured vehicle(s) involved in this accident and the Insurers' lawyers/law firms, may/are permitted to collect, use, disclose and/or process my Personal Information for one or more of the above Purposes; and
- (c) my Personal Information may/can be disclosed by any of the Insurers and/or GIA to their third party service providers or agents (including their lawyers/law firms), which may be sited outside of Singapore, for one or more of the above Purposes.
- (d) my Personal Information will also be collected and used to compile claims history for the purpose of fraud detection, investigation and management in present and all future claims.
- (e) the information so collected under (d) above may be shared / disclosed:
 - (i) to all insurers and/or any other third parties that assist in evaluating, investigating, controlling or managing fraud, regulators, law enforcement and government agencies as reasonably required for the purposes stated, or
 - (ii) for complying with requirements under any regulations, laws or court orders.

Policyholder's Signature
Date & Time:

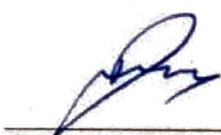
Driver's Signature
(If driver is not the policyholder)
Date & Time: 18 SEP 2020

IDAC KAKI BUKIT (VAC)
23 Kaki Bukit Ave 4 #02-02
Singapore 415933
Tel: 67416697 Fax: 67492305
Email: vackb@vicom.com.sg

Reporting Centre Personnel's Signature
Name:
NRIC/FIN No.:

Sketch Plan #2

SKETCH PLAN

Vehicle A: SJL 4088
Vehicle B: GBK 5878

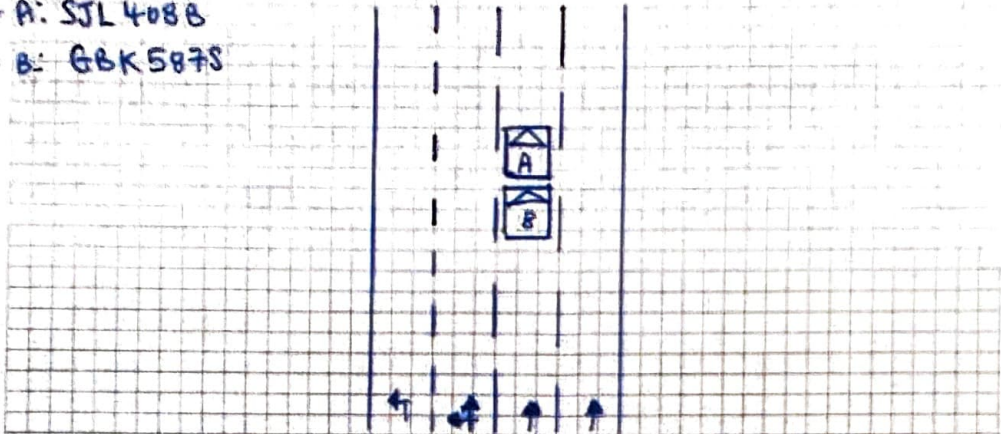

DESCRIBE CIRCUMSTANCES OF THE ACCIDENT

On the stated date & time, I, vehicle A was travelling straight on the stated venue. When the front vehicle slowed down and stop I followed suit. Suddenly I felt a huge impact from the rear portion of my stationary vehicle. After I alight I then realise that is vehicle B that collided onto my vehicle.

DECLARATION

I/We declare the foregoing particulars are true in every respect.

Policeholder's Signature

Driver's Signature

18 SEP 2020

IDAC KAKI BUKIT (VAC)
23 Kaki Bukit Ave 4 #02-02
Singapore 415933
Tel: 67416697 Fax: 67492305
Email: vackb@vicom.com.sg
Reporting Centre Personnel's Signature