

## SINGAPORE ACCIDENT STATEMENT

### IMPORTANT NOTICE

1. Please report correctly the details of the accident to speed up the claims process.
2. This Form must be completed by the Policyholder and/or the Authorised Driver.
3. Information provided must be as truthful and accurate as possible. Any wilful misrepresentation or withholding of material facts may allow insurance companies to repudiate policy liability.
4. The issue and acceptance of this Form by insurance companies is not an admission of policy liability on the part of the insurance companies.
5. **Any false reporting may be referred to the Police for investigation.**
6. This report will be forwarded by the insurers of the GIA Records Management Centre established by the General Insurance Association of Singapore (GIA) for archiving and that copies of this report will, for a fee, be made available upon application by interested parties.
7. By the lodgement of this report to the insurers, you hereby consent to the archiving of this report at the centre and to copies of the report being made available aforesaid.

### ACCIDENT STATEMENT

Date Of Report	16/09/2020 11:21
Date Of Accident	16/09/2020 07:30
Exact Location Of Accident	STILL ROAD
Country/State of Loss	SINGAPORE

### DETAILS OF OWN VEHICLE

Vehicle Registration Number	SKX4822L
<b>Insured/Policyholder</b>	
Name Of Registered Owner	EVEL YNN YAP WEI LING
NRIC No	SXXXX268A
Email Address	EVELYNNYAP@HOTMAIL.COM
Mobile Phone No	(LOCAL) +65-97325664
Alternative Phone No	OTHERS-97325664

### Vehicle Particulars

Manufacturer	TOYOTA
Model	ALTIS
Exact Purpose for which vehicle was being used at time of accident	
Are you claiming under your own insurance policy for repair to your vehicle?	NO
If No, Please state action to be taken	THIRD PARTY
Vehicle Category	PRIVATE CAR

### Insurance Company

Name of Insurance Company	MSIG INSURANCE (SINGAPORE) PTE. LTD.
Type Of Coverage	COMPREHENSIVE
Fleet Policy	NO
Policy Number	B300233895QMY
Cover Note Number	

### Driver

Name of Driver	EVEL YNN YAP WEI LING
NRIC No	SXXXX268A
Date Of Birth	07/10/1979
Occupation	INDOOR
Date Of Driving Pass	08/07/1999
Driving Experience	21 YEARS AND 2 MONTHS
Gender	FEMALE
Mobile Number	(LOCAL) +65-97325664
Fax Number	
Contact Number	OTHERS-97325664
Email Address	EVELYNNYAP@HOTMAIL.COM



Address	BLK 833 TAMPINES ST 83 #09-32
Postcode	520833
Was driver an employee of the Insured's Company	NO
If No, Relationship of the Driver with the Insured	OWNER
Vehicle Registration Number of Driver's Own Vehicle	-
	-
	-
Insurance Company of Driver's Own Vehicle	-
	-
	-

#### General Information of the Accident

Type Of Accident	COLLISION - CROSS JUNCTION
Weather Conditions	CLEAR
Road Surface	WET

#### Other Information

Was any foreign vehicle involved in this accident?	NO
Number of vehicles (including own vehicle) involved in the accident	2
Was any body injured in the Accident?	NO
Was any injured conveyed to hospital by ambulance?	NO
Was any other material or property damaged?	YES
I have been approached by unknown person(s) soliciting/offering accident claims assistance.	NO
Number of Passengers (Including Driver)	1

#### Details of Police Action

Was the accident reported to the police?	NO
If Yes, Please state which Police Station	
Was notice of intended Prosecution given?	NO
If Yes, against whom?	

#### Circumstances of Accident

REFER TO SKETCH PLAN

#### Attachment(s)

Are accident photos available for attachment?	YES
Was there any video captured by Car Camera?	YES
Remarks/ Reasons:	WITH CUSTOMER
Was there any audio recorded?	NO

#### DETAILS OF OTHER VEHICLE PROPERTY 1

Vehicle Registration Number	SHD6937S
Vehicle Make/Model/Colour	HYUNDAI
Details Of Properties	
Vehicle Category	TAXI
Name of Driver	QUEK AH BOON
NRIC/Passport Number	SXXXX137I
Contact Number	98128120
Address	
Postcode	
Insurance Company Name	
Nature Of Damage	
No. Of Passenger (Including Driver)	



A hand-drawn map on grid paper. On the left, the text "Joo Chua" is written above "to bridge". A curved arrow points from this text to a small house-like shape labeled "A". From the top of shape "A", another curved arrow points to a diamond-shaped box containing the letter "G". To the right of these elements, the text "Gill Road." is written vertically.

Driving straight along Still Road, and Taxi exited out of Joo Chiat Terrene onto 2nd lane; I took evasive action to slow down and move to 3rd lane, but taxi moved into 3rd lane and stopped!

Refer to video.

I/We declare the foregoing particulars are true in every respect.

GrA QMC Skateboarder's form V.3

Driver's Signature  
(If driver is not the policyholder)  
Date & Time:

Reporting Centre Personnel's Signature  
Name:  
NR/C/FIN No.:



**SKETCH PLAN**

**IMPORTANT NOTICE**

1. Please report **correctly** the details of the accident to speed up the claims process.
2. This Form must be **completed by the Policyholder and/or the Authorised Driver**.
3. Information provided must be as **truthful and accurate as possible**. Any wilful misrepresentation or withholding of material facts may allow insurance companies to **repudiate policy liability**.
4. The issue and acceptance of this Form by insurance companies is not an admission of policy liability on the part of the insurance companies.
5. **Any false reporting may be referred to the Police for investigation**.
6. The report will be forwarded by the insurers of the GIA Records Management Centre established by the General Insurance Association of Singapore (GIA) for archiving and that copies of this report will for a fee be made available upon application by interested parties.
7. By the lodgment of this report to the insurers, you hereby consent to the archiving of this report at the centre and to copies of the report being made available aforesaid.

**8. Consent under the Personal Data Protection Act (PDPA)**

I understand, acknowledge, agree and consent that:

- (a) My insurer, my workshop and the General Insurance Association of Singapore ("GIA") may/are permitted to collect, use, disclose and/or process my personal data/personal information set out in this [form] and any other personal information provided by me or possessed by my insurer (collectively the "Personal Information") and disclose and transfer such Personal Information to all insurer(s) who have insured vehicle(s) involved in this accident (all insurer(s) who have insured vehicle(s) involved in this accident shall be collectively referred to as the "Insurers"), the Insurers' lawyers/law firms, the Monetary Authority of Singapore and any relevant government agency/authority (such as the police), for the purpose(s) of:
  - (i) processing, handling and/or dealing with my claims including the settlement of the claims and any necessary investigations relating to the claims;
  - (ii) investigating the accident and/or my claims;
  - (iii) carrying out and/or dealing with my instructions or responding to any enquiries by me;
  - (iv) administering my claims (including the mailing of correspondence, statements, invoices, reports or notices to me, which could involve disclosure of certain personal data about me to bring about delivery of the same as well as on the external cover of envelopes/mail packages); and/or
  - (v) complying with applicable law in administering, processing, handling and/or dealing with my claims.(collectively the "Purposes")
- (b) all insurer(s) who have insured vehicle(s) involved in this accident and the Insurers' lawyers/law firms, may/are permitted to collect, use, disclose and/or process my Personal Information for one or more of the above Purposes; and
- (c) my Personal Information may/can be disclosed by any of the Insurers and/or GIA to their third party service providers or agents(including their lawyers/law firms), which may be sited outside of Singapore, for one or more of the above Purposes.
- (d) my Personal Information will also be collected and used to compile claims history for the purpose of fraud detection, investigation and management in present and all future claims.
- (e) the information so collected under (d) above may be shared / disclosed:
  - (i) to all insurers and/or any other third parties that assist in evaluating, investigating, controlling or managing fraud, regulators, law enforcement and government agencies as reasonably required for the purposes stated, or
  - (ii) for complying with requirements under any regulations, laws or court orders.

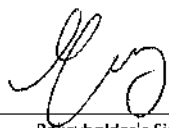

Policyholder's Signature

Date & Time:

16/9/20

Driver's Signature

(If driver is not the policyholder)

Date & Time:

COMFORTDELGRO ENGINEERING PTE LTD  
320 UBI ROAD 3  
SINGAPORE 408649

Reporting Centre Personnel's Signature

Name:

NRIC/FIN No.:





**MSIG Insurance (Singapore) Pte. Ltd.**  
 4 Shenton Way, #21-01, SGX Centre 2, Singapore 068807  
 Tel +65 6827 7888, Fax +65 6827 7800  
 Co.Reg No. 200412212G GST Reg. No. 20-0412212G  
 A Member of **MS&AD** INSURANCE GROUP

### CERTIFICATE OF INSURANCE

ROAD TRANSPORT ACT 1987 (MALAYSIA), ROAD TRANSPORT (AMENDMENT) ACT 2019 (MALAYSIA)  
 THE MOTOR VEHICLES (THIRD-PARTY RISKS) RULES, 1959 (MALAYSIA)  
 THE MOTOR VEHICLES (THIRD-PARTY RISKS AND COMPENSATION) ACT (CAP. 189 OF THE REVISED EDITION)  
 (REPUBLIC OF SINGAPORE)  
 THE MOTOR VEHICLES (THIRD-PARTY RISKS AND COMPENSATION) RULES, 1996 EDITION (REPUBLIC OF SINGAPORE)  
 OR ANY AMENDMENT, ACT OR ACTS PASSED IN SUBSTITUTION THEREOF.

#### MOTORMAX PLUS Comprehensive

**Certificate No.** B 300233895 QMY

**Excess :** SGD500

**Windscreen Excess :** SGD100

**1. Index Mark and Registration Number of Vehicle**  
SKX4822L

**2. Name of Policyholder**  
Evelynn Yap Wei Ling

**3. Effective Date of the Commencement of Insurance for the purposes of the Act**  
16/12/2019

**4. Date of Expiry of Insurance**  
15/12/2020

**5. Persons or Classes of Persons entitled to drive\***  
Evelynn Yap Wei Ling

Any other person provided he is driving on the Policyholder's order or with the Policyholder's permission.

\*Provided that the person driving is permitted in accordance with the licensing or other laws or regulations to drive the Motor Vehicle or has been so permitted and is not disqualified by order of a Court of Law or by reason of any enactment or regulation in that behalf from driving the Motor Vehicle.

**6. Limitations as to Use \***

Use only for social domestic and pleasure purposes and for the Policyholder's business. The Policy does not cover use for hire or reward racing pace-making reliability trial speed-testing the carriage of goods other than samples in connection with any trade or business or use for any purpose in connection with the Motor Trade.

\* Limitations rendered inoperative by Section 8 of the Motor Vehicles (Third-Party Risk and Compensation) Act (Chapter 189) and Chapter 95 of the Road Transport Act, 1987 (Malaysia), are not to be included under these headings.

PLEASE NOTE ALL CLAIMS RELATED REPAIR CAN BE CARRIED OUT AT ANY WORKSHOP OF YOUR CHOICE OR AT ANY MSIG AUTHORISED WORKSHOP LISTED IN THE ATTACHED.

This Certificate is not transferable to a new owner of the vehicle. If for any reason the Policy is terminated during its currency, the Certificate must be returned to the insurer within 7 days of the termination or if the Certificate has been lost or destroyed, a Statutory Declaration to that effect must be made. Failure to comply with this obligation is an offense under the Motor Vehicles (Third Party Risks and Compensation) Act (Cap. 189).

I/WE HEREBY CERTIFY that the Policy to which this Certificate relates is issued in accordance with the provisions of the Motor Vehicles (Third-Party Risks and Compensation) Act (Chapter 189) and Part IV of the Road Transport Act, 1987 (Malaysia) or any Amendment, Act or Acts passed in substitution thereof.

**MSIG Insurance (Singapore) Pte. Ltd.**  
Approved Insurers

Craig Ellis  
Chief Executive Officer

SGSGJLGS201912131039



REPUBLIC OF SINGAPORE  
IDENTITY CARD NO. S7931268A



Name  
EVELYNN YAP WEI LING  
(YE HUILING)  
叶惠玲

Race  
CHINESE

Date of birth 07-10-1979 Sex F

Country of birth  
SINGAPORE



4279340



NRIC No. S7931268A



Date of issue  
26-08-2008

APT BLK 833 TAMPINES STREET 83 #08-32  
SINGAPORE 520833

NRIC No: S7931268A Date: 29/02/2016







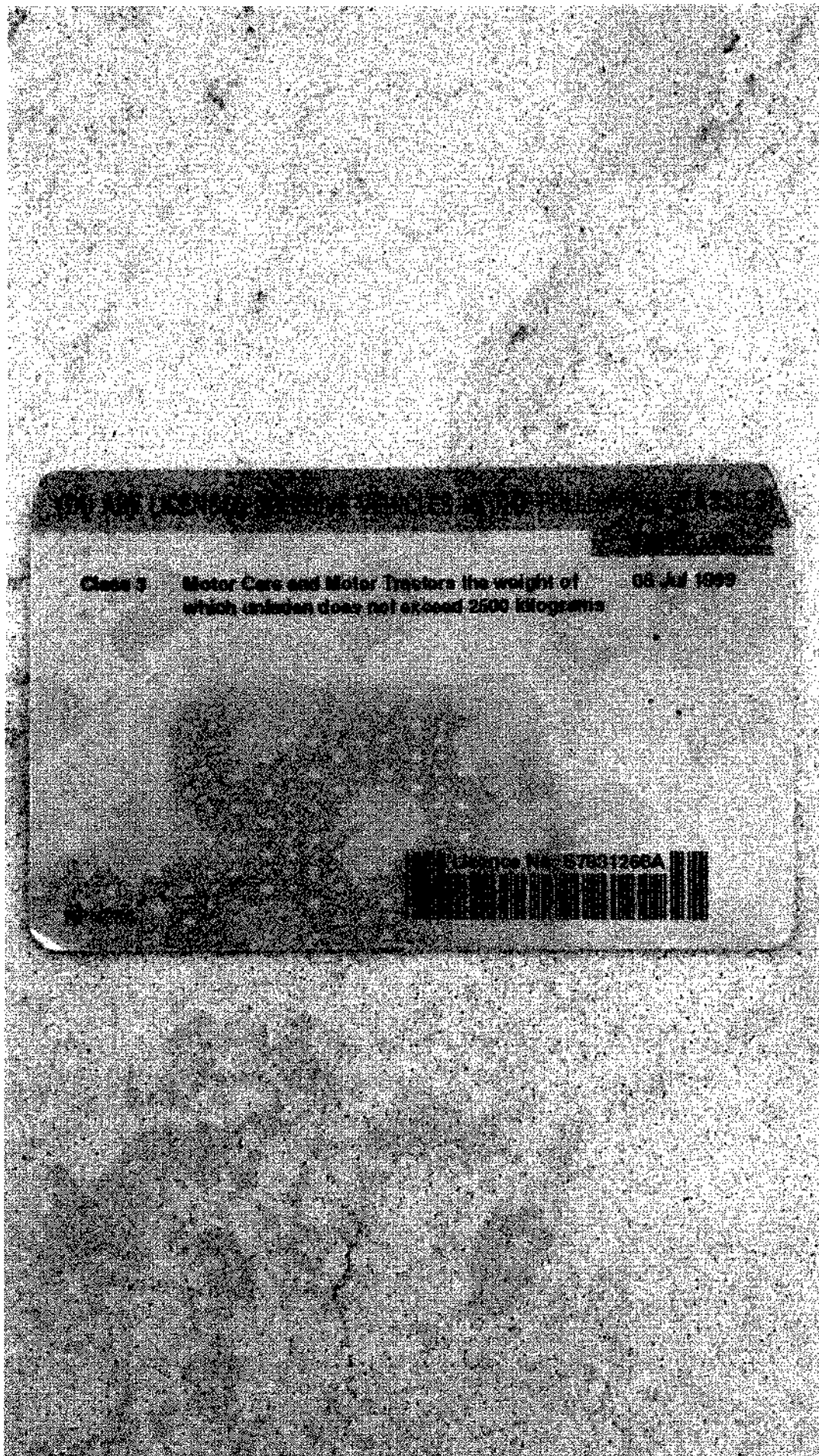



Accident Photo

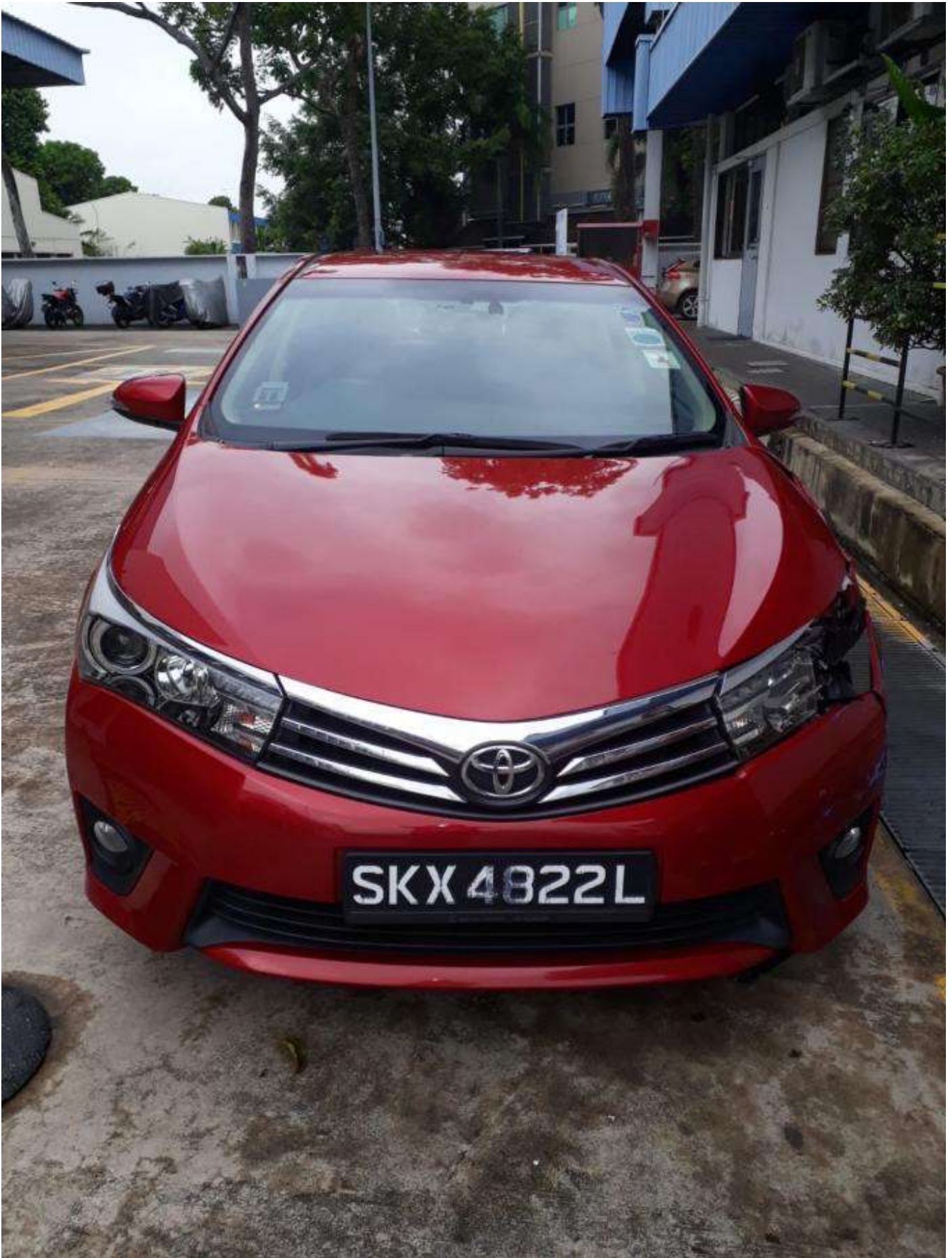



Accident Photo





Accident Photo





Accident Photo





Accident Photo





Accident Photo





Accident Photo

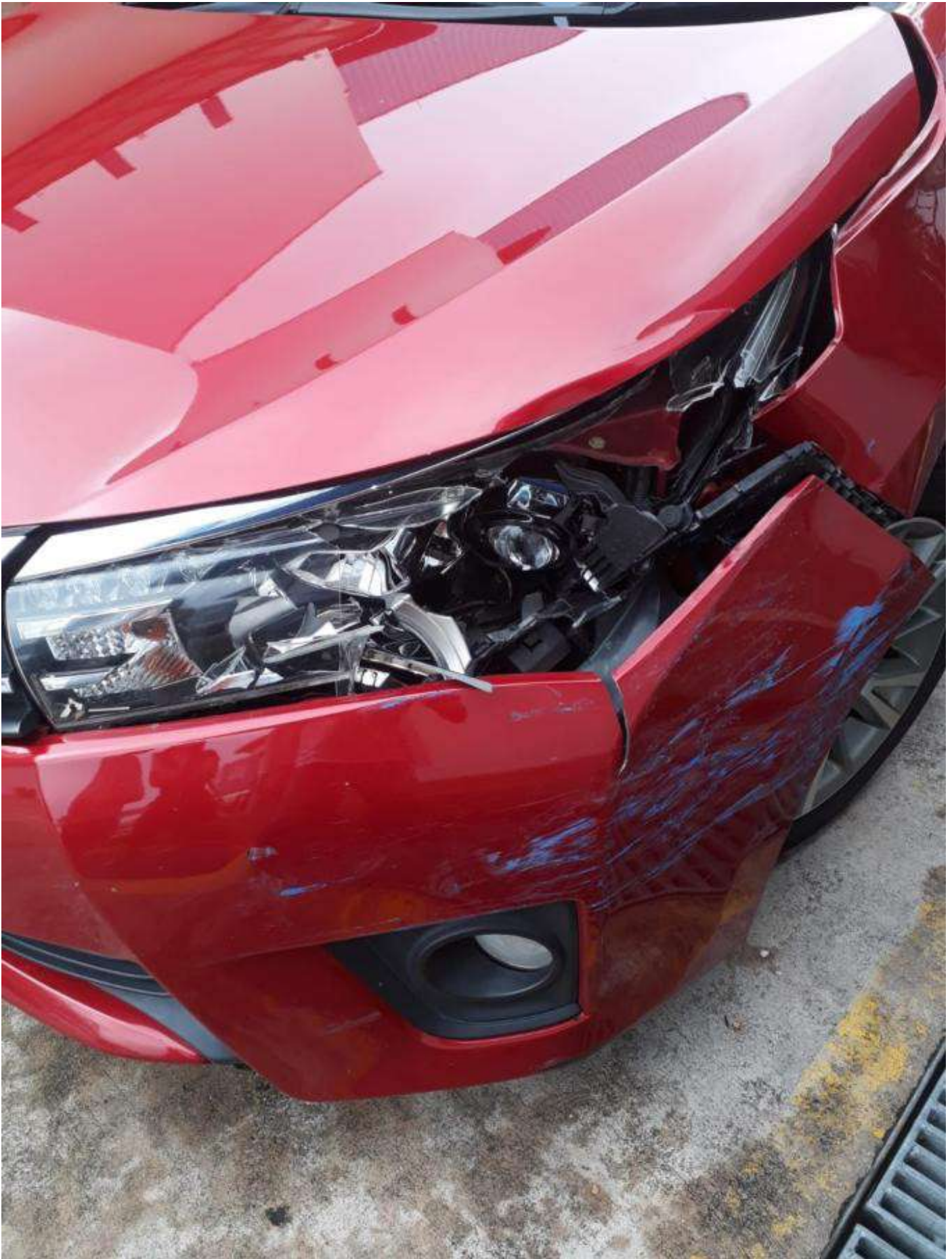



Accident Photo

