

**Celine Fong (LKKAUTO)**

---

**From:** Lee, Ming-Yao <MingYao.Lee@aig.com>  
**Sent:** Friday, 18 September 2020 12:56 PM  
**To:** assignments  
**Cc:** Admin A  
**Subject:** RE: Our Ref : 7018957341SG-003 | Request to Conduct Paper Survey of SJM3829U  
DOA 03/05/2020

Also,

May refer to below comment from insured:

Dear MR Lee,

As mentioned to your colleague, I would like to feedback on suspect fraud.

SJM3829U is parked at the same parking building as my own vehicle. The bumper does not look like a new replacement and paint work not sure if it's at which area.

Below are the pictures sent to me by the car owner after the incident on the Actual damage. Pictures were provided by the owner after I had submitted my report.





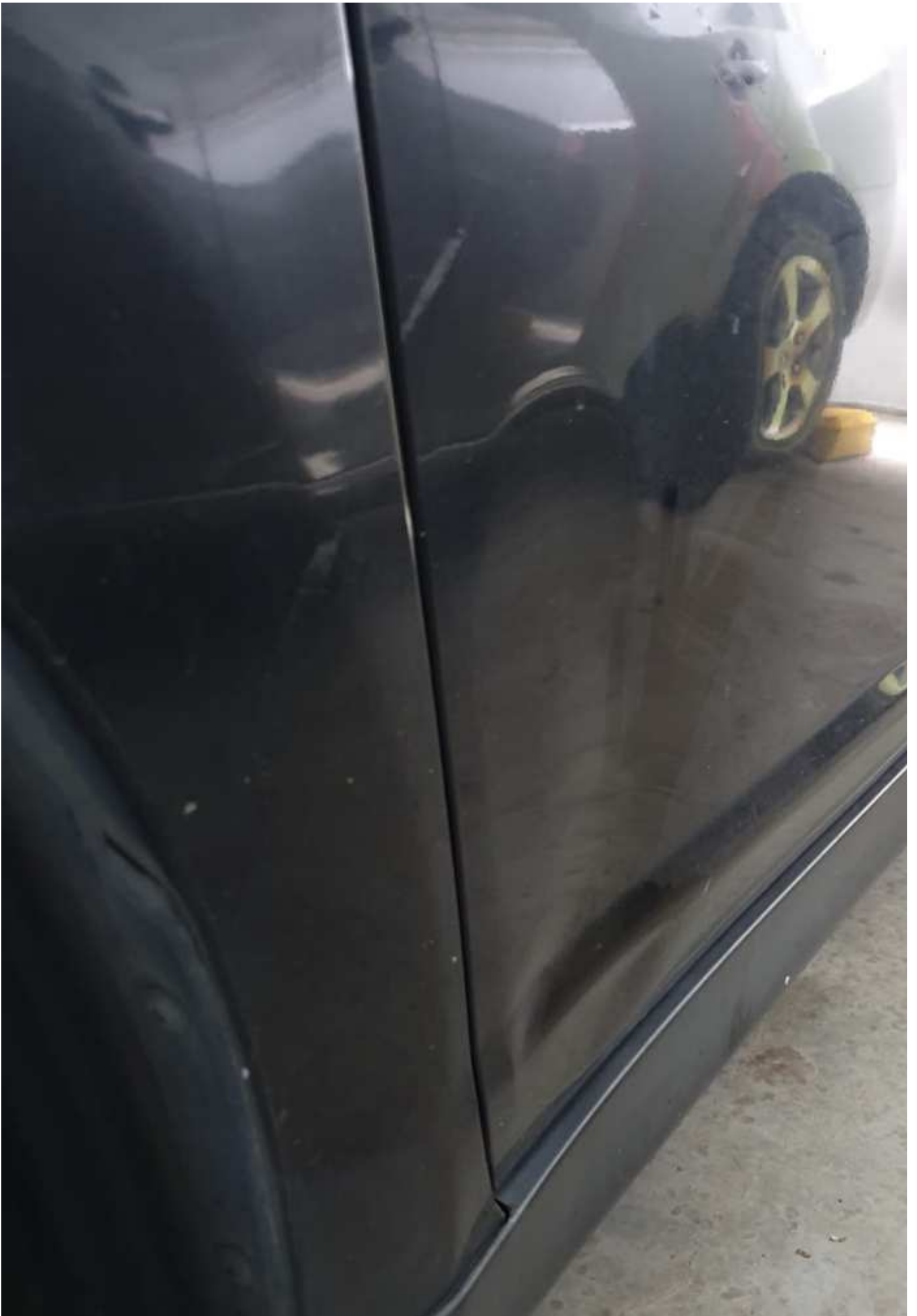





Below are the pictures of the current car, pictures taken last sat as my car just happen to park opposite his car when I was reading the letter. And this confuses me since I used to be a same model car owner and repair cost for such damages do not warrant over 6k. In addition, I often see this vehicle in the parking area, it's easy to request checks from the HDB parking entry records to Know if that car had been absent for 10days. Please update me on this.

Regardless of who is at fault, it is the responsibilities of the insurance co to verify. Payment should be made if it's true. But in this case, I am not sure and since I am not an expert in the claim process, I can only feedback if fraud is suspected.

Attached pictures for your reference. That car is park at car park Blk 8C Boon Keng Road (330008). Feel free to contact me and appreciate if you can feedback to me on the statues of review.

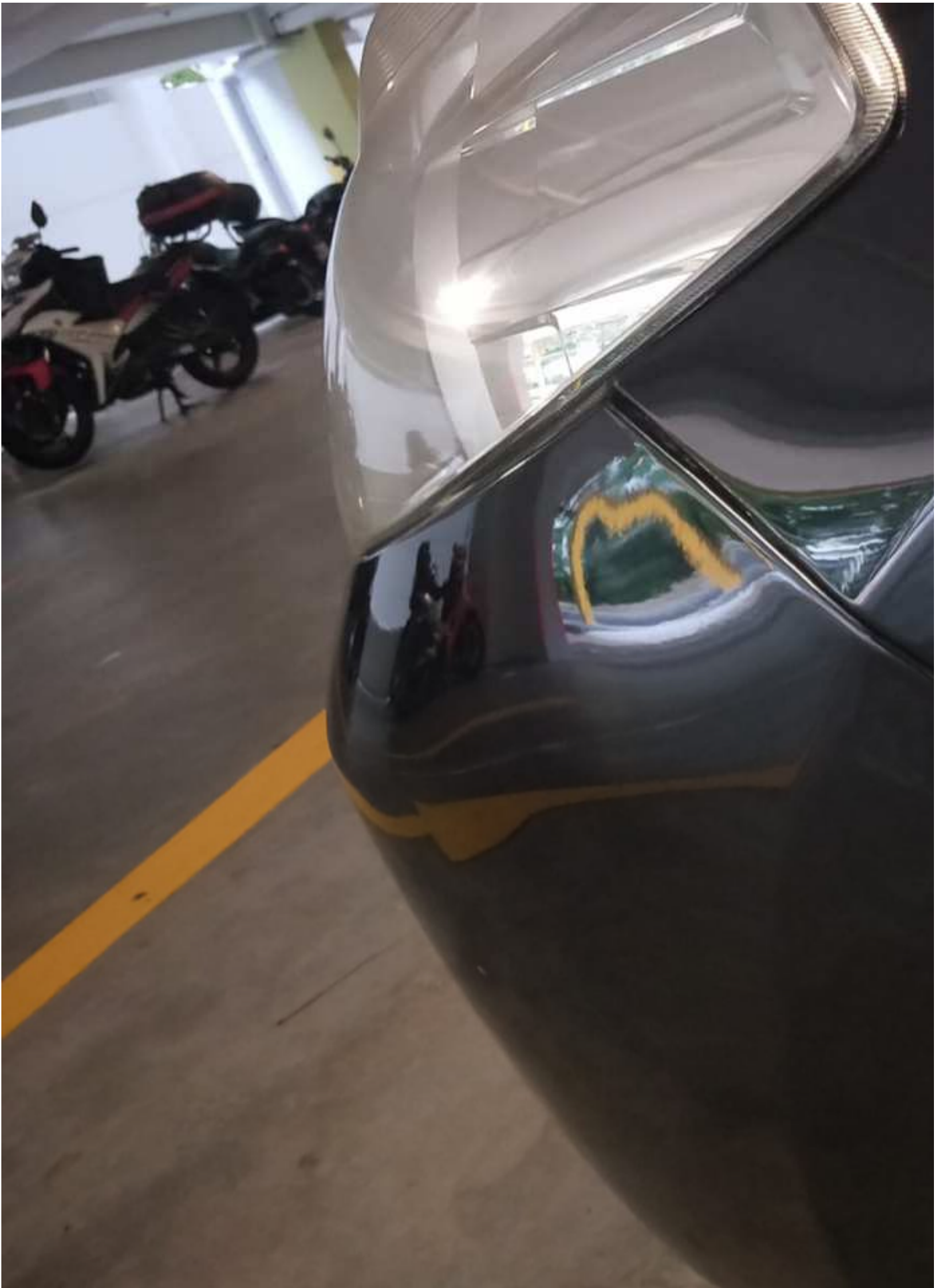











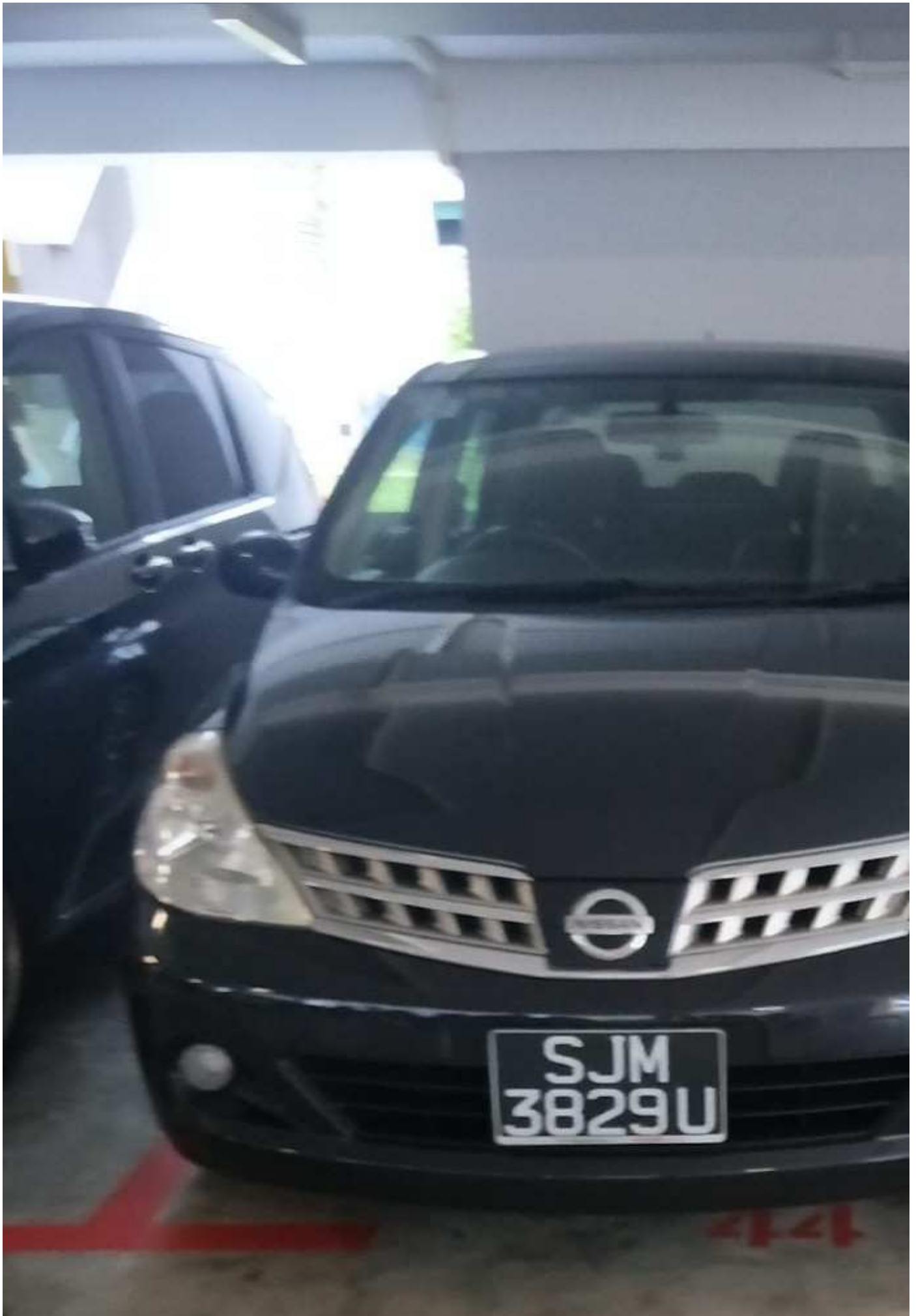

**Lee Ming Yao, George**

**AIG**

Complex Claims Examiner  
Claims | AIG Asia Pacific Insurance Pte. Ltd.

78 Shenton Way #08-16 Singapore 079120

Tel +(65) 6419 1769

[Ming-Yao.Lee@AIG.com](mailto:Ming-Yao.Lee@AIG.com) | [www.aig.sg](http://www.aig.sg)

---

**From:** Lee, Ming-Yao

**Sent:** 18 September 2020 12:53

**To:** assignments <assignments@lkkauto.com>

**Cc:** Admin A <admin-a@lkkauto.com>

**Subject:** Our Ref : 7018957341SG-003 | Request to Conduct Paper Survey of SJM3829U DOA 03/05/2020

Hi Team,

Appreciate your kind assistance to conduct paper survey on above mentioned vehicle as previously PRS was conducted by Guo Qiang.

Appreciate if to revert soonest as we have received final reminder from TP solicitor.

Regards,

**Lee Ming Yao, George**

**AIG**

Complex Claims Examiner  
Claims | AIG Asia Pacific Insurance Pte. Ltd.

78 Shenton Way #08-16 Singapore 079120

Tel +(65) 6419 1769

[Ming-Yao.Lee@AIG.com](mailto:Ming-Yao.Lee@AIG.com) | [www.aig.sg](http://www.aig.sg)

**IMPORTANT NOTICE:**

The information in this email (and any attachments) is confidential. If you are not the intended recipient, you must not use or disseminate the information. If you have received this email in error, please immediately notify me by "Reply" command and permanently delete the original and any copies or printouts thereof. Although this email and any attachments are believed to be free of any virus or other defect that might affect any computer system into which it is received and opened, it is the responsibility of the recipient to ensure that it is virus free and no responsibility is accepted by American International Group, Inc. or its subsidiaries or affiliates either jointly or severally, for any loss or damage arising in any way from its use.