

SINGAPORE ACCIDENT STATEMENT

IMPORTANT NOTICE

1. Please report correctly the details of the accident to speed up the claims process.
2. This Form must be completed by the Policyholder and/or the Authorised Driver.
3. Information provided must be as truthful and accurate as possible. Any wilful misrepresentation or withholding of material facts may allow insurance companies to repudiate policy liability.
4. The issue and acceptance of this Form by insurance companies is not an admission of policy liability on the part of the insurance companies.
5. **Any false reporting may be referred to the Police for investigation.**
6. This report will be forwarded by the insurers of the GIA Records Management Centre established by the General Insurance Association of Singapore (GIA) for archiving and that copies of this report will, for a fee, be made available upon application by interested parties.
7. By the lodgement of this report to the insurers, you hereby consent to the archiving of this report at the centre and to copies of the report being made available aforesaid.

ACCIDENT STATEMENT

Date Of Report	17/09/2020 15:37
Date Of Accident	16/09/2020 16:30
Exact Location Of Accident	ALJUNIED AVE 1
Country/State of Loss	SINGAPORE

DETAILS OF OWN VEHICLE

Vehicle Registration Number	SMT9921Z
Insured/Policyholder	
Name Of Registered Owner	LI LI
NRIC No	GXXXX882Q
Email Address	NOEMAIL
Mobile Phone No	(LOCAL) +65-83753094
Alternative Phone No	OFFICE-83753094

Vehicle Particulars

Manufacturer	TOYOTA
Model	VELLFIRE
Exact Purpose for which vehicle was being used at time of accident	PRIVATE USE
Are you claiming under your own insurance policy for repair to your vehicle?	NO
If No, Please state action to be taken	THIRD PARTY
Vehicle Category	PRIVATE CAR

Insurance Company

Name of Insurance Company	AIG ASIA PACIFIC INSURANCE PTE. LTD.
Type Of Coverage	COMPREHENSIVE
Fleet Policy	NO
Policy Number	2070111749
Cover Note Number	

Driver

Name of Driver	DONG WEI
NRIC No	SXXXX996H
Date Of Birth	30/03/1991
Occupation	INDOOR
Date Of Driving Pass	25/08/2016
Driving Experience	4 YEARS AND 0 MONTHS
Gender	MALE
Mobile Number	(LOCAL) +65-96581798
Fax Number	
Contact Number	
Email Address	NOEMAIL

Address	BLK 117 BEDOK NORTH RD #13-231
Postcode	460117
Was driver an employee of the Insured's Company	NO
If No, Relationship of the Driver with the Insured	RELATIVE
Vehicle Registration Number of Driver's Own Vehicle	-
	-
	-
Insurance Company of Driver's Own Vehicle	-
	-
	-

General Information of the Accident

Type Of Accident	SIDE SWIPE
Weather Conditions	CLEAR
Road Surface	DRY

Other Information

Was any foreign vehicle involved in this accident?	NO
Number of vehicles (including own vehicle) involved in the accident	2
Was any body injured in the Accident?	NO
Was any injured conveyed to hospital by ambulance?	
Was any other material or property damaged?	YES
I have been approached by unknown person(s) soliciting/offering accident claims assistance.	NO
Number of Passengers (Including Driver)	1

Details of Police Action

Was the accident reported to the police?	YES
If Yes, Please state which Police Station	
Police Station Name	ANG MO KIO SOUTH NEIGHBOURHOOD POLICE CENTRE
Police Station Address	ROAD: 81 ANG MO KIO AVE 3 , POSTCODE: 569929 , COUNTRY: SINGAPORE
Police Station Contact	TEL NO: 1800-4519999 - FAX NO: 65535679
Was notice of intended Prosecution given?	NO
If Yes, against whom?	

Circumstances of Accident

REFER TO POLICE REPORT T/20200916/2104

Attachment(s)

Are accident photos available for attachment?	YES
Was there any video captured by Car Camera?	YES
Remarks/ Reasons:	WITH DRIVER
Was there any audio recorded?	NO

DETAILS OF OTHER VEHICLE PROPERTY 1

Vehicle Registration Number	YN4063Y
Vehicle Make/Model/Colour	
Details Of Properties	
Vehicle Category	COMMERCIAL VEHICLE
Name of Driver	
NRIC/Passport Number	
Contact Number	
Address	
Postcode	
Insurance Company Name	

Nature Of Damage
No. Of Passenger (Including Driver)

Accident Sketch Plan

SKETCH PLAN

IMPORTANT NOTICE

1. Please report correctly the details of the accident to speed up the claims process.
2. This Form must be completed by the Policyholder and/or the Authorised Driver.
3. Information provided must be as truthful and accurate as possible. Any wilful misrepresentation or withholding of material facts may allow insurance companies to repudiate policy liability.
4. The issue and acceptance of this Form by insurance companies is not an admission of policy liability on the part of the insurance companies.
5. Any false reporting may be referred to the Police for investigation.
6. The report will be forwarded by the insurers of the GIA Records Management Centre established by the General Insurance Association of Singapore (GIA) for archiving and that copies of this report will for a fee be made available upon application by interested parties.
7. By the lodgment of this report to the insurers, you hereby consent to the archiving of this report at the centre and to copies of the report being made available aforesaid.
8. **Consent under the Personal Data Protection Act (POPA)**

I understand, acknowledge, agree and consent that:

- (a) My insurer, my workshop and the General Insurance Association of Singapore ("GIA") may/are permitted to collect, use, disclose and/or process my personal data/personal information set out in this [form] and any other personal information provided by me or possessed by my insurer (collectively the "Personal Information") and disclose and transfer such Personal Information to all insurer(s) who have insured vehicle(s) involved in this accident (all insurer(s) who have insured vehicle(s) involved in this accident shall be collectively referred to as the "Insurers"), the Insurers' lawyers/law firms, the Monetary Authority of Singapore and any relevant government agency/authority (such as the police), for the purpose(s) of:
 - (i) processing, handling and/or dealing with my claims including the settlement of the claims and any necessary investigations relating to the claims;
 - (ii) investigating the accident and/or my claims;
 - (iii) carrying out and/or dealing with my instructions or responding to any enquiries by me;
 - (iv) administering my claims (including the mailing of correspondence, statements, invoices, reports or notices to me, which could involve disclosure of certain personal data about me to bring about delivery of the same as well as on the external cover of envelopes/mail packages); and/or
 - (v) complying with applicable law in administering, processing, handling and/or dealing with my claims. (collectively the "Purposes")
- (b) all insurer(s) who have insured vehicle(s) involved in this accident and the Insurers' lawyers/law firms, may/are permitted to collect, use, disclose and/or process my Personal Information for one or more of the above Purposes; and
- (c) my Personal Information may/can be disclosed by any of the Insurers and/or GIA to their third party service providers or agents (including their lawyers/law firms), which may be sited outside of Singapore, for one or more of the above Purposes.
- (d) my Personal Information will also be collected and used to compile claims history for the purpose of fraud detection, investigation and management in present and all future claims.
- (e) the information so collected under (d) above may be shared / disclosed:
 - (i) to all insurers and/or any other third parties that assist in evaluating, investigating, controlling or managing fraud, regulators, law enforcement and government agencies as reasonably required for the purposes stated, or
 - (ii) for complying with requirements under any regulations, laws or court orders.

X

Policyholder's Signature
Date & Time:

Driver's Signature
(if driver is not the policyholder)
Date & Time:

Reporting Centre Personnel's Signature
Name:
NRIC/FIN No.:

Accident Sketch Plan

SKETCH PLAN

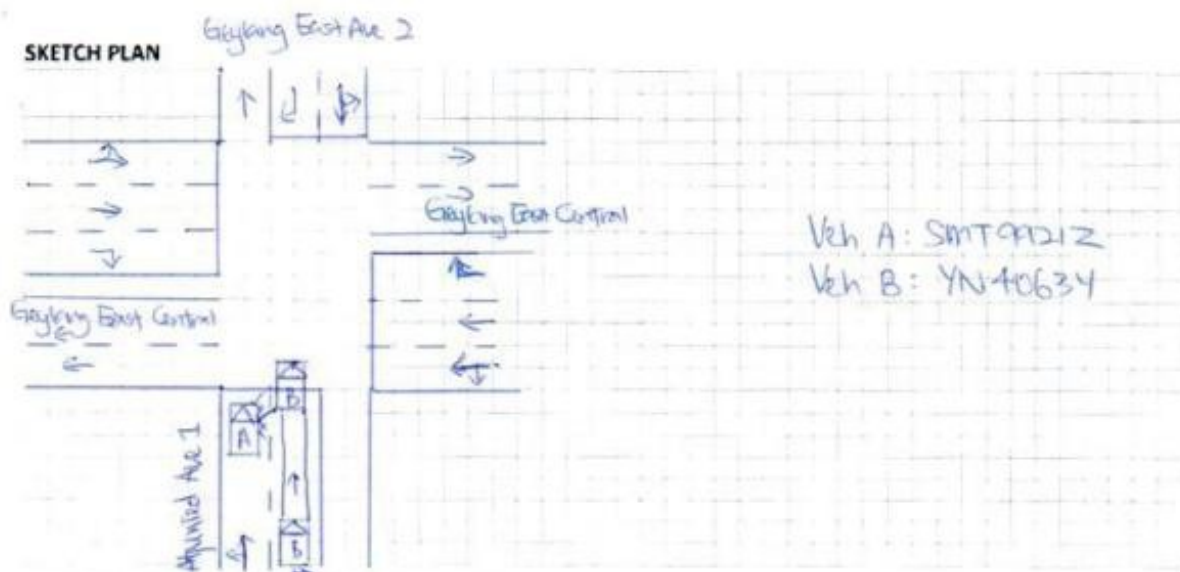

DESCRIBE CIRCUMSTANCES OF THE ACCIDENT

Refer to police report

Report No : T/20200916/2104

DECLARATION

I/We declare the foregoing particulars are true in every respect.

2

Policyholder's Signature
Date & Time:

Driver's Signature
(If driver is not the policyholder)
Date & Time:

Reporting Centre Personnel's Signature
Name:
NRIC/FIN No.:

POLICE REPORT



**SINGAPORE
POLICE FORCE**



T/20200916/2104

Police Station Of Origin:
Ang Mo Kio South N.P.C
81 Ang Mo Kio Avenue 3 SINGAPORE
569929
Tel No: 1800-4519999

1 of 3
Report No. T/20200916/2104

REPORT OF A TRAFFIC ACCIDENT

Date/Time Report Made: 16/09/2020 18:28	Vide Report No.:	Station Diary No.: 96
--	------------------	--------------------------

Informant's Particulars

Name of Informant: DONG WEI			Address: APT BLK 117 BEDOK NORTH ROAD #13-231 SINGAPORE 460117		
ID Type / ID No.: NRIC NO / S9173996H			Contact No.: Home/Office: Mobile: 96581798		
Nationality: SINGAPORE CITIZEN			Email:		
Sex: Male	Age: 29	Date of Birth: 30/03/1991	Type of Informant: Driver		
Race: Chinese			Language:		Institution / School Name:
Occupation: FREELANCER			Driving Licence Information: Class: 3 Date of Expiry:		

General Information of the Accident

Type of Accident:	Non-Injury Hit and Run	Drink Drive: No	Date/Time of Accident: 16/09/2020 16:30	Type of Location: X-Junction
Location: ALJUNIED AVENUE 1				
Weather: Clear		Road Surface: Dry		Road Speed Limit:
Traffic Flow: Two Way		Traffic Control: Traffic Light - Working		Traffic Volume: Light
Type of Collision: Between Moving Vehicles - Side Swipe - Same Direction				Anyone conveyed by ambulance: No

Details of Vehicle Involved

Vehicle No.	Type	Make	Model	Color	Condition	No of Passenger
SMT9921Z	Car	TOYOTA		Black	Slightly Damaged	0
YN4063Y	Lorry	HINO		White	No Damage	0

POLICE REPORT



**SINGAPORE
POLICE FORCE**



T/20200916/2104

Police Station Of Origin:
Ang Mo Kio South N.P.C
81 Ang Mo Kio Avenue 3 SINGAPORE
569929
Tel No: 1800-4519999

2 of 3

Report No. T/20200916/2104

CONTINUATION OF REPORT

Brief Details.

On 16/09/2020 at about 1632 hours, I am travelling along Aljunied Avenue 1 towards Geylang East Avenue 2 making a left turn into Geylang East Central on the left lane of 2 lane road. Traffic light was Green and I was waiting to move off. An unknown lorry on my right drove past me on the right lane. The lorry's back door suddenly opened and collided onto my right front mirror. My mirror was damaged however, the lorry did not stop. I am not able to stop him as there was other cars blocking the road and he left. I believed he did not realized that his door's vehicle was opened. There was plenty of vehicle horned towards him to inform him of his opened door but he drove off. I have an inbuilt camera in my vehicle. I checked my rear view camera and saw the said lorry vehicle's number is YN4063Y.

POLICE REPORT



SINGAPORE
POLICE FORCE



T/20200916/2104

Police Station Of Origin:
Ang Mo Kio South N.P.C
81 Ang Mo Kio Avenue 3 SINGAPORE
569929
Tel No: 1800-4519999

3 of 3

Report No. T/20200916/2104

CONTINUATION OF REPORT

Sketch Plan

Informant is not able to provide sketch plan

IMPORTANT: Please attach a copy of your vehicle's Insurance Certificate to this report. If you don't have the certificate with you now, please fax a copy to 65474885 stating the report number as reference.

Signature Of Officer Recording The Report:
F /
Sgt 3 ZULAIKHA BINTE MOHAMED NASIR

Signature Of Informant:

Signature Of Interpreter:
Not applicable

Date/Time:
16/09/2020 18:28

Officer In Charge Of Case:
TP / HRT /
Sr Staff Sgt IRMAN BIN MOHAMAD SAID
Contact No.: 65476145

Classification Of Case:

Authentication Stamp
NP168

Accident Photo



Accident Photo



Accident Photo



Accident Photo



Accident Photo



Accident Photo



Accident Photo



Accident Photo



Accident Photo

