

NATIONAL Assessment Centre Services

(wef 1 Jan'05)

NAI 2008736

Date In: 17/1/05 - 11:39	Job description	Date & Time Completed	Done by
Ref No: NAI/PC2008736/14	SAS e-filing		
Veh No: 6BF8484C	E-mail (within 5hrs, AIC 2hrs)		
D.O.A: 16/1/05 - 2:05	i-Motor Claim Form		
OD (TP) Reporting Only	i-Motor W/O (Within: OD 2hrs, TP 4hrs)		
	i-Photo Uploaded		
TP Insurer:	Assessment/Survey Report		
	Ass't Report by Fax / Hand to Owner/Wksp		

Preferred Wksp / INC Assign Wksp / QW: (Tel: (Fax: (
TP Particulars:	Veh No: 6BF8484C	INC () / Non-INC ()
Owner / Driver: (Tel: (
Policy No: (Period: (Cover Type: (
Confirmed by: (Date: (Time: (
Insured/Driver Liability: (% [Note-Est Status (WO): N: 0-20%; P: 21-79% P: 80-100%]	
Year of Registration: (Warranty: YES () / NO ()	
Excess: (\$	Loading: \$1,000 () / \$2,000 ()	

General Remarks:-

() Walk-In Customer : Customer's information strictly Confidential & Strictly NO refer of repairer.

() Total Loss Case : to e-mail Insurer URGENTLY.

Drive-In () / Towed-In () ; Invoice: YES () / NO () ; Towing Co: ()

Remarks: (INC hotline: 6788 6616)	Date & Time Completed	Done by
1) Apply for Transport Allowance () / Courtesy Car ()		
2) QC Check / Post Repair Inspection ()		
3) Upload Resurvey Photo [Repair Cost > \$3000] ()		

Injury: _____

Date/Time	Actions

Claimant's Particulars :-	Invoice Preparation Checklist	Ant (\$) Est Bill	Ant (\$) Add Bill
Driver/Owner:	1) AR : Accident Reporting (\$30);		
Contact No:	2) DA : Damage Assessment (\$100); INC (\$80)		
Damaged Portion:	3) TF : Towing Fee \$40/\$45		
	4) FT : Follow-Through Survey \$120		
	5) FT : Follow-Through Survey (Resurvey) \$30		
	For claiming against INC Only (wef 10 Jan 2005)		
	6) TR : Re-inspection \$75		
	7) N1 : Idac DA + SMRT Survey \$160		
	8) NTUC Additional Services -		
	QD*		
	*N5: Courtesy Car / Tpt Allowance \$5		
	*N6: Repair Co-ordination \$10		
	*N7: Post Repair Inspection \$25		
	*N8: DV / Collect Excess Coordination \$5		
	TP (N11) : TP (Non INC) against INC \$20		
	9) N12: Idac Mobile 30		
at 1:	Invoice dated	Fee Charged	
at 2 / 3:	Invoice dated	Fee Charged	

SINGAPORE ACCIDENT STATEMENT

IMPORTANT NOTICE

1. Please report correctly the details of the accident to speed up the claims process.
2. This Form must be completed by the Policyholder and/or the Authorised Driver.
3. Information provided must be as truthful and accurate as possible. Any wilful misrepresentation or withholding of material facts may allow insurance companies to repudiate policy liability.
4. The issue and acceptance of this Form by insurance companies is not an admission of policy liability on the part of the insurance companies.
5. **Any false reporting may be referred to the Police for investigation.**
6. This report will be forwarded by the insurers of the GIA Records Management Centre established by the General Insurance Association of Singapore (GIA) for archiving and that copies of this report will, for a fee, be made available upon application by interested parties.
7. By the lodgement of this report to the insurers, you hereby consent to the archiving of this report at the centre and to copies of the report being made available aforesaid.

ACCIDENT STATEMENT

Date Of Report	17/09/2020 11:39
Date Of Accident	16/09/2020 20:05
Exact Location Of Accident	PIE BEFORE PAYA LEBAR RD
Country/State of Loss	SINGAPORE

DETAILS OF OWN VEHICLE

Vehicle Registration Number	GBF8984C
Insured/Policyholder	
Name Of Registered Owner	MAINLAND ENGINEERING PTE LTD
Co Reg No	2XXXXX229D
Email Address	NOEMAIL
Mobile Phone No	
Alternative Phone No	OFFICE-68481131

Vehicle Particulars

Manufacturer	TOYOTA
Model	DYNA 3.0 MANUAL
Exact Purpose for which vehicle was being used at time of accident	WORKING
Are you claiming under your own insurance policy for repair to your vehicle?	NO
If No, Please state action to be taken	THIRD PARTY
Vehicle Category	COMMERCIAL VEHICLE

Insurance Company

Name of Insurance Company	LONPAC INSURANCE BHD
Type Of Coverage	COMPREHENSIVE
Fleet Policy	NO
Policy Number	Z20VC05004874
Cover Note Number	

Driver

Name of Driver	HASSAN
NRIC No	GXXXX391L
Date Of Birth	01/02/1975
Occupation	OUTDOOR
Date Of Driving Pass	14/04/2008
Driving Experience	12 YEARS AND 5 MONTHS
Gender	MALE
Mobile Number	(LOCAL) +65-98323349
Fax Number	
Contact Number	OFFICE-98323349
Email Address	NOEMAIL

Address	2 SIMS CLOSE #02-02 GEMINI @ SIMS
Postcode	387298
Was driver an employee of the Insured's Company	YES
If No, Relationship of the Driver with the Insured	
Vehicle Registration Number of Driver's Own Vehicle	-
	-
	-
Insurance Company of Driver's Own Vehicle	-
	-
	-

General Information of the Accident

Type Of Accident	COLLISION - CHANGE/CROSS LANE
Weather Conditions	CLEAR
Road Surface	DRY

Other Information

Was any foreign vehicle involved in this accident?	NO
Number of vehicles (including own vehicle) involved in the accident	2
Was any body injured in the Accident?	NO
Was any injured conveyed to hospital by ambulance?	
Was any other material or property damaged?	YES
I have been approached by unknown person(s) soliciting/offering accident claims assistance.	NO
Number of Passengers (Including Driver)	1

Details of Police Action

Was the accident reported to the police?	NO
If Yes, Please state which Police Station	
Was notice of intended Prosecution given?	NO
If Yes, against whom?	

Circumstances of Accident

REFER TO STATEMENT.

Attachment(s)

Are accident photos available for attachment?	YES
Was there any video captured by Car Camera?	NO
Was there any audio recorded?	NO

DETAILS OF OTHER VEHICLE PROPERTY 1

Vehicle Registration Number	SLH862U
Vehicle Make/Model/Colour	
Details Of Properties	
Vehicle Category	PRIVATE CAR
Name of Driver	SELVARAJ RAMANI
NRIC/Passport Number	GXXXX941X
Contact Number	82073706
Address	
Postcode	
Insurance Company Name	
Nature Of Damage	
No. Of Passenger (Including Driver)	3

SKETCH PLAN

IMPORTANT NOTICE

1. Please report **correctly** the details of the accident to speed up the claims process.
2. This Form must be **completed by the Policyholder and/or the Authorised Driver**.
3. Information provided must be as **truthful and accurate as possible**. Any wilful misrepresentation or withholding of material facts may allow insurance companies to **repudiate policy liability**.
4. The issue and acceptance of this Form by insurance companies is not an admission of policy liability on the part of the insurance companies.
5. **Any false reporting may be referred to the Police for investigation.**
6. The report will be forwarded by the insurers of the GIA Records Management Centre established by the General Insurance Association of Singapore (GIA) for archiving and that copies of this report will for a fee be made available upon application by interested parties.
7. By the lodgment of this report to the insurers, you hereby consent to the archiving of this report at the centre and to copies of the report being made available aforesaid.
8. **Consent under the Personal Data Protection Act (PDPA)**

I understand, acknowledge, agree and consent that:

- (a) My insurer, my workshop and the General Insurance Association of Singapore ("GIA") may/are permitted to collect, use, disclose and/or process my personal data/personal information set out in this [form] and any other personal information provided by me or possessed by my insurer (collectively the "**Personal Information**") and disclose and transfer such Personal Information to all insurer(s) who have insured vehicle(s) involved in this accident (all insurer(s) who have insured vehicle(s) involved in this accident shall be collectively referred to as the "**Insurers**"), the Insurers' lawyers/law firms, the Monetary Authority of Singapore and any relevant government agency/authority (such as the police), for the purpose(s) of:
 - (i) processing, handling and/or dealing with my claims including the settlement of the claims and any necessary investigations relating to the claims;
 - (ii) investigating the accident and/or my claims;
 - (iii) carrying out and/or dealing with my instructions or responding to any enquiries by me;
 - (iv) administering my claims (including the mailing of correspondence, statements, invoices, reports or notices to me, which could involve disclosure of certain personal data about me to bring about delivery of the same as well as on the external cover of envelopes/mail packages); and/or
 - (v) complying with applicable law in administering, processing, handling and/or dealing with my claims (collectively the "**Purposes**")
- (b) all insurer(s) who have insured vehicle(s) involved in this accident and the Insurers' lawyers/law firms, may/are permitted to collect, use, disclose and/or process my Personal Information for one or more of the above Purposes; and
- (c) my Personal Information may/can be disclosed by any of the Insurers and/or GIA to their third party service providers or agents (including their lawyers/law firms), which may be sited outside of Singapore, for one or more of the above Purposes.
- (d) my Personal Information will also be collected and used to compile claims history for the purpose of fraud detection, investigation and management in present and all future claims.
- (e) the information so collected under (d) above may be shared / disclosed:
 - (i) to all insurers and/or any other third parties that assist in evaluating, investigating, controlling or managing fraud, regulators, law enforcement and government agencies as reasonably required for the purposes stated, or
 - (ii) for complying with requirements under any regulations, laws or court orders.

MAINLAND ENGINEERING PTE. LTD.
2 SIMS CLOSE #02-02 GEMINI @ SIMS
SINGAPORE 387298
TEL: 6848 1131 FAX: 6848 1121

Policyholder's Signature
Date & Time:

Driver's Signature
(If driver is not the policyholder)
Date & Time:

Reporting Centre Personnel's Signature
Name:
NRIC/FIN No.:

SKETCH PLAN

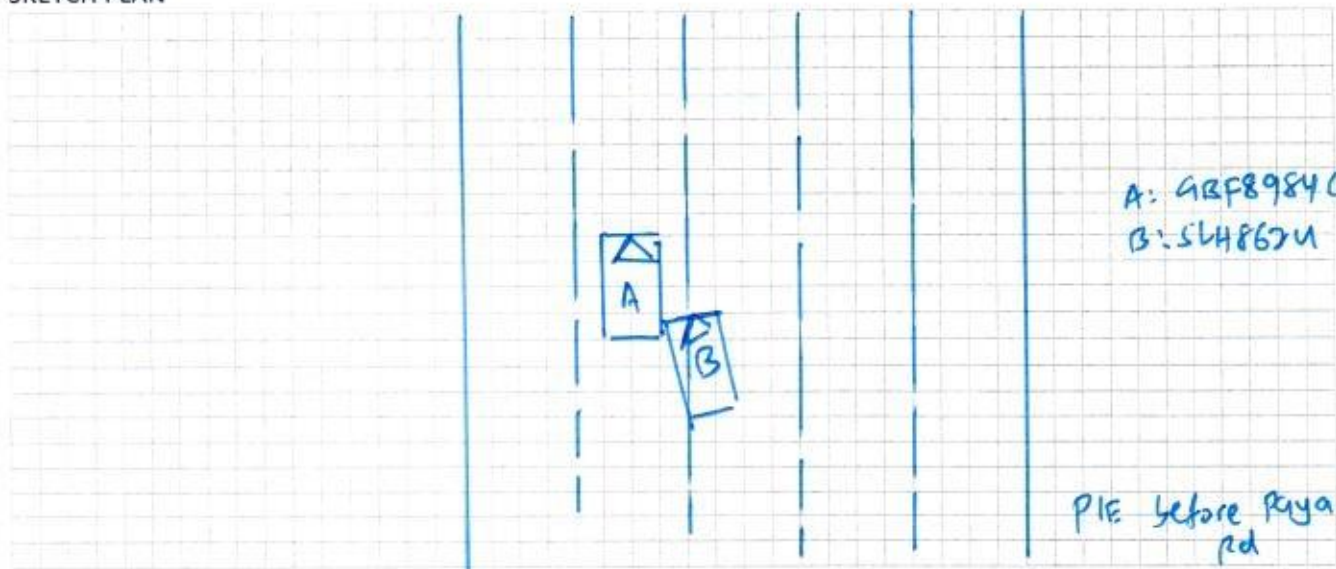

DESCRIBE CIRCUMSTANCES OF THE ACCIDENT

I was travelling along PIE on 4th lane. Vehicle B was on lane 3 suddenly from left portion change onto my lane. Vehicle B hit onto my vehicle rear right portion.

DECLARATION

I/We declare the foregoing particulars are true in every respect.

MAINLAND ENGINEERING PTE. LTD.
2 SIMS CLOSE #02-02 GEMINI@SIMS
SINGAPORE 387208

Policyholder's Signature: 848 1121

Date & Time:

[Signature]

Driver's Signature
(If driver is not the policyholder)
Date & Time:

[Signature]

Reporting Centre Personnel's Signature
Name:
NRIC/FIN No.:

ACCIDENT STATEMENT

ACCIDENT DATE: (16/9/20) (DD/MM/YYYY), TIME: (22:05) (HH:MM)

LOCATION: P1E before Raju Lebar Rd

1. DETAILS OF VEHICLE

- a) VEHICLE NUMBER: GBF89840
 b) INSURANCE COMPANY:
 c) POLICY NUMBER:
 d) POLICY TYPE: (COMPREHENSIVE / THIRD PARTY / THIRD PARTY FIRE & THEFT)
 e) MAKE & MODEL:
 f) TYPE: (SALOON / COUPE / MPV / VAN / LORRY / MOTORCYCLE / OTHERS)
 g) VEHICLE CATEGORY: (PRIVATE / COMMERCIAL / MOTORCYCLE)
 h) PURPOSE OF USING AT ACCIDENT TIME: Working
 i) ARE YOU CLAIMING UNDER YOUR OWN INSURANCE (YES/NO)
 IF NO, PLEASE STATE (THIRD PARTY CLAIM / REPORTING ONLY)

2. INSURED / POLICY HOLDER

- A) NAME: (MALE / FEMALE)
 b) NRIC/FIN/PASSPORT: CONTACT: 68481131
 c) ADDRESS:

* CONTINUE TO 3.d IF DRIVER ALSO POLICY HOLDER

DRIVER

- a) NAME: Hassan (MALE / FEMALE)
 b) NRIC/FIN/PASSPORT: 67251391L CONTACT: 98323349
 c) ADDRESS:

*d) DATE OF BIRTH: (DD/MM/YYYY)

e) OCCUPATION: (INDOOR / OUTDOOR)

f) YEARS OF DRIVING EXPERIENCE:

4. WAS DRIVER AN EMPLOYEE OF THE INSURED'S COMPANY? (YES / NO)

IF NO, RELATIONSHIP OF THE DRIVER WITH INSURED:

5. a) WEATHER CONDITION: (CLEAR / RAINING / OTHERS)

b) ROAD SURFACE: (DRY / WET / OTHERS)

6. WAS ANYBODY INJURED (YES / NO)

7. a) REPORTED TO POLICE (YES / NO)

IF YES, PLEASE STATE WHICH POLICE STATION:

8. THIRD PARTY VEHICLE

- a) VEHICLE NUMBER: SLH862U MODEL:
 b) DRIVER'S NAME: Selvaraj Ramani
 c) NRIC/FIN/PASSPORT: 67681941X CONTACT: 82073706

9. THIRD PARTY VEHICLE

- d) VEHICLE NUMBER: MODEL:
 e) DRIVER'S NAME:
 f) NRIC/FIN/PASSPORT: CONTACT:

*No of passenger
 (including driver)
 (1)

*No of passenger
 (including driver)
 (3)

*No of passenger
 (including driver)
 ()

lhassan_75@yahoo.com

Email =

fax =

video = X

MAINLAND ENGINEERING PTE. LTD.
 2 SIMS CLOSE #02-02 GEMINI@SIMS
 SINGAPORE 367298
 TEL: 6848 1131 FAX: 6848 1121

GBF 8984C

LONPAC INSURANCE BHD (598FC5615C)

(Incorporated in Malaysia)
 Singapore Office: 303, Beach Road #17-04/07, The Centaurus, Singapore 199535
 Tel: (65) 6250 7308 Fax: (65) 6296 2767 Website: www.lonpac.com.sg
 GST Reg No.: F8-0005635-C

CERTIFICATE OF INSURANCE

MOTOR VEHICLES (THIRD PARTY RISKS AND COMPENSATION) ACT (CAP 189) REPUBLIC OF SINGAPORE.
 MOTOR VEHICLES (THIRD PARTY RISKS AND COMPENSATION) RULES 1960 (REPUBLIC OF SINGAPORE).
 ROAD TRANSPORT ACT 1987 (MALAYSIA).
 ROAD TRANSPORT (AMENDMENT) ACT 2019 (MALAYSIA).
 THE MOTOR VEHICLES (THIRD PARTY RISKS) RULES, 1959 (MALAYSIA).

Certificate No.: Z20VC05064874

Type of Cover: COMPREHENSIVE

1. Index Mark and Vehicle Registration Number

TOYOTA DYNA 3.0 MANUAL
 - GBF8984C

2. Name of Policy Holder

MAINLAND ENGINEERING PTE. LTD.

3. Effective Date of the Commencement of Insurance for the purpose of the Act

30/03/2020

4. Date of Expiry of the Insurance

29/03/2021

5. Person To Drive

(A) THE POLICYHOLDER.

(B) ANY OTHER PERSON WHO IS DRIVING ON THE POLICYHOLDER'S ORDER OR WITH HIS/THEIR PERMISSION.

Provided that the person driving is permitted in accordance with the licensing or other laws or regulations to drive the Motor Vehicle or has been so permitted and is not disqualified by order of a Court of Law or by reason of any enactment or regulation in that behalf from driving the Motor Vehicle.

6. Limitations as to use

USE IN CONNECTION WITH THE POLICYHOLDER'S BUSINESS.

USE FOR THE CARRIAGE OF PASSENGERS (OTHER THAN FOR HIRE OR REWARD) IN CONNECTION WITH THE POLICYHOLDER'S BUSINESS.

USE FOR SOCIAL, DOMESTIC AND PLEASURE PURPOSES.

THE POLICY DOES NOT COVER:

USE FOR HIRE OR REWARD OR FOR RACING, PACEMAKING, RELIABILITY TRIAL OR SPEED TESTING.

USE WHILST DRAWING A TRAILER EXCEPT THE TOWING OF ANY ONE DISABLED MECHANICALLY PROPELLED VEHICLE.

Excess

S\$ 600.00 (SECTION 1)

S\$ 2,500.00 (SECTION 1) ADDITIONAL EXCESS FOR YOUNG AND/OR INEXPERIENCED DRIVERS

S\$ 100.00 WINDSCREEN EXCESS (EXCESS WILL BE DOUBLED ON SUBSEQUENT CLAIMS)

Condition

ACCIDENT REPAIRS AT LONPAC'S AUTHORISED WORKSHOPS

* Limitations rendered inoperative by Section 95 of the Road Transport Act 1987 (Malaysia) or Section 8 of the Motor Vehicles (Third Party Risks and Compensation) Act (Cap 189) Republic of Singapore are not included under heading.

I/WE hereby certify that this covering Note is issued in accordance with the provisions of Part IV of the Road Transport Act 1987 (Malaysia) and Motor Vehicles (Third-Party Risks and Compensation) Act (Cap 189) Republic of Singapore.

H.P. Owner: ETHOZ CAPITAL LTD

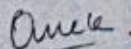

CHIEF EXECUTIVE
 (Singapore Branch)

User ID: PI2094

Date issued: 04/03/2020