

ASSIGNMENT

From _____ Date: _____
 Estimated Cost: _____
OD / TP / WS / TP RES / OD RES / EVA / INV / MV
 To Inspect Vehicle No: _____
 at Workshop m/s _____
 of _____
 Insured: _____
 Policy No. _____
 Claims No. _____
 Sum Insured: _____ Excess: _____
 (Client's Record)
 Make of Veh: _____

(Policy Condition)

Remark: The veh had commenced its
 repair at the time of inspection.

N/S	O/S

Bal. or Market Value: _____
 IDAC Accident Rpt: _____ Consistent? : Yes or No
 GIA / PR Seen: _____ Consistent? : Yes or No
 Est. Repairs: 5 days Res.: Yes or No
 Lum Sum: _____ % 3 Val.: Yes or No
 CA / REV / REP. / 24 HRS
 Date: _____ Person Contacted: _____
 Vehicle: IN / OUT

Veh No: SL46576M Regn: 2009 / Dec
 Type: M.Car / M.Cycle / Bus / Van / Lorry / Taxi / Prime Mover /
 Truck / Trailer or
 Make: Toyota Alh3 C.C. 1598
 Colour: Gold A/C: Insured / Std / NI / NA
 Sp. Reading: 164232 T/Radio: Insured / Std / NI / NA
 Eng/No: _____
 C/No: MROS3ZEE106158700
 Gen. Cond: Good / Fair / Poor / Burnt
 Steering: In order / Jammed / Leaked / Burnt or
 Brake: In order / Jammed / Leaked / Burnt or
 Modi: Nil / S/Rim / STD A/Rim or
 Tyre Size: F: 195/65R15
 R: 195/65R15
 BS / DUN / EXNOVA / GY / FS / LIZA / MIC / OHTSU / PIR / SUMI /
 TOYO / YOKO or
 Front _____ Rear _____
 R/Bal. 06 mm R/Bal. 06 mm
 L/Bal. 06 mm L/Bal. 06 mm
 D.O.A. _____ D.O.I. 16/09/20
 Survey held at MEI CN
 Des. of Damages: Frt / Rear / O/S / N/S / U/C / Rooftop or
Front n/s, u/c
 The U/C / Chassis frame / Body Structure affected due to collision.

Date / Time Action / Instruction

TP Enq.

COE Expiry: 31/08/24.

16/09/20@6pm Informed ERGO, we are pending for estimate from repairer.
 21/10/20@9.20am revised to ERGO via Merimen.

MV: 24K.
 PV: 116K
 Nett: 12.4K.

LS \$4000, 5 days. (Red \$9993.05, 71%)

Date/Time, File Pass to?

☐

: Preli. Report

1) 21/10 Typist

☐

: Final Report

Date/Time, File Return to?

2)

Days Of Repair: 5

Resurvey No. of Trip: 1

Survey Fee:

Transportation

S + PS. \$

Photos

Others

Report Formed: MER-TP

Lump Sum \$4000

Add Fee: ☐ Site Insp (\$)☐ Interview (\$)☐ Tech. Insp (\$)☐ Meet Insp (\$)

SINGAPORE ACCIDENT STATEMENT

IMPORTANT NOTICE

- 1. Please report correctly the details of the accident to speed up the claims process.
- 2. This Form must be completed by the Policyholder and/or the Authorised Driver.
- 3. Information provided must be as truthful and accurate as possible. Any wilful misrepresentation or withholding of material facts may allow insurance companies to repudiate policy liability.
- 4. The issue and acceptance of this Form by insurance companies is not an admission of policy liability on the part of the insurance companies.
- 5. Any false reporting may be referred to the Police for investigation.
- 6. This report will be forwarded by the insurers of the GIA Records Management Centre established by the General Insurance Association of Singapore (GIA) for archiving and that copies of this report will, for a fee, be made available upon application by interested parties.
- 7. By the lodgement of this report to the insurers, you hereby consent to the archiving of this report at the centre and to copies of the report being made available aforesaid.

ACCIDENT STATEMENT	
Date Of Report	14/09/2020 11:36
Date Of Accident	12/09/2020 10:00
Exact Location Of Accident	ALONG BENDEMEER ROAD
Country/State of Loss	SINGAPORE
DETAILS OF OWN VEHICLE	
Vehicle Registration Number	SLU6576M
Insured/Policyholder	
Name Of Registered Owner	MARI CHANDRASEKARAN
NRIC No	SXXXX211E
Email Address	SEKARM@GMAIL.COM
Mobile Phone No	(LOCAL) +65-97777655
Alternative Phone No	OFFICE-97777655
Vehicle Particulars	
Manufacturer	TOYOTA
Model	ALTIS
Exact Purpose for which vehicle was being used at time of accident	PRIVATE HIRER USE
Are you claiming under your own insurance policy for repair to your vehicle?	NO
If No, Please state action to be taken	THIRD PARTY
Vehicle Category	PRIVATE HIRE
Insurance Company	
Name of Insurance Company	NTUC INCOME INSURANCE CO-OPERATIVE LTD
Type Of Coverage	COMPREHENSIVE
Fleet Policy	NO
Policy Number	5117890664
Cover Note Number	
Driver	
Name of Driver	MARI CHANDRASEKARAN
NRIC No	SXXXX211E
Date Of Birth	21/06/1967
Occupation	OUTDOOR
Date Of Driving Pass	30/09/2000
Driving Experience	19 YEARS AND 11 MONTHS
Gender	MALE
Mobile Number	(LOCAL) +65-97777655
Fax Number	
Contact Number	OFFICE-97777655
EMail Address	SEKARM@GMAIL.COM

Address	APT BLK 48 BENDEMEER ROAD #02-1489
Postcode	330048
Was driver an employee of the Insured's Company	NO
If No, Relationship of the Driver with the Insured	OWNER
Vehicle Registration Number of Driver's Own Vehicle	-
	-
	-
Insurance Company of Driver's Own Vehicle	-
	-
	-

General Information of the Accident

Type Of Accident	COLLISION - CHANGE/CROSS LANE
Weather Conditions	CLEAR
Road Surface	DRY

Other Information

Was any foreign vehicle involved in this accident?	NO
Number of vehicles (including own vehicle) involved in the accident	2
Was any body injured in the Accident?	YES
Was any injured conveyed to hospital by ambulance?	NO
Was any other material or property damaged?	YES
I have been approached by unknown person(s) soliciting/offering accident claims assistance.	NO
Number of Passengers (Including Driver)	1

Details of Police Action

Was the accident reported to the police?	YES
If Yes, Please state which Police Station	
Police Station Name	POLICE STATION OF ORIGIN
Police Station Address	ROAD: 9 SIMEI STREET 2 , POSTCODE: 529914 , COUNTRY: SINGAPORE
Police Station Contact	TEL NO: - FAX NO:
Was notice of intended Prosecution given?	NO
If Yes, against whom?	

Circumstances of Accident

REFER TO ATTACHED

Attachment(s)

Are accident photos available for attachment?	YES
Was there any video captured by Car Camera?	NO
Was there any audio recorded?	NO

DETAILS OF OTHER VEHICLE PROPERTY 1

Vehicle Registration Number	GBH3696G
Vehicle Make/Model/Colour	
Details Of Properties	
Vehicle Category	COMMERCIAL VEHICLE
Name of Driver	
NRIC/Passport Number	
Contact Number	
Address	
Postcode	
Insurance Company Name	
Nature Of Damage	

No. Of Passenger (Including Driver)

DETAILS OF INJURED PERSON 1

Name	MARI CHANDRASEKARAN
Approximate Age	
Injuries Sustain	
Injured person in which vehicle?	SLU6576M
Were seat belts worn?	YES
Was this injured conveyed to hospital by ambulance?	NO
Address	APT BLK 48 BENDEMEER ROAD #02-1489
Postcode	330048

Sketch Plan Pg. 1

SKETCH PLAN

IMPORTANT NOTICE

1. Please report correctly the details of the accident to speed up the claims process.
2. This Form must be completed by the Policyholder and/ or the Authorised Driver.
3. Information provided must be as truthful and accurate as possible. Any willful misrepresentation or withholding of material facts may allow insurance companies to repudiate policy liability.
4. The issue and acceptance of this Form by insurance companies is not an admission of policy liability on the part of the insurance companies.
5. Any false reporting may be referred to the Police for investigation.
6. The report will be forwarded by the insurers of the GIA Records Management Centre established by the General Insurance Association of Singapore (GIA) for archiving and that copies of this report will for a fee be made available upon application by interested parties.
7. By the lodgment of this report to the insurers, you hereby consent to the archiving of this report at the centre and to copies of the report being made available aforesaid.
8. **Consent under the Personal Data Protection Act (PDPA)**

I understand, acknowledge, agree and consent that:

- (a) My insurer, my workshop and the General Insurance Association of Singapore ("GIA") may/are permitted to collect, use, disclose and/or process my personal data/personal information set out in this [form] and any other personal information provided by me or possessed by my insurer (collectively the "Personal Information") and disclose and transfer such Personal Information to all insurer(s) who have insured vehicle(s) involved in this accident (all insurer(s) who have insured vehicle(s) involved in this accident shall be collectively referred to as the "Insurers"), the Insurers' lawyers/law firms, the Monetary Authority of Singapore and any relevant government agency/authority (such as the police), for the purpose(s) of:
 - (i) processing, handling and/or dealing with my claims including the settlement of the claims and any necessary investigations relating to the claims;
 - (ii) investigating the accident and/or my claims;
 - (iii) carrying out and/or dealing with my instructions or responding to any enquiries by me;
 - (iv) administering my claims (including the mailing of correspondence, statements, invoices, reports or notices to me, which could involve disclosure of certain personal data about me to bring about delivery of the same as well as on the external cover of envelopes/mail packages); and/or
 - (v) complying with applicable law in administering, processing, handling and/or dealing with my claims (collectively the "Purposes")
- (b) all insurer(s) who have insured vehicle(s) involved in this accident and the Insurers' lawyers/law firms, may/are permitted to collect, use, disclose and/or process my Personal Information for one or more of the above Purposes; and
- (c) my Personal Information may/can be disclosed by any of the Insurers and/or GIA to their third party service providers or agents (including their lawyers/law firms), which may be sited outside of Singapore, for one or more of the above Purposes.
- (d) my Personal Information will also be collected and used to compile claims history for the purpose of fraud detection, investigation and management in present and all future claims.
- (e) the information so collected under (d) above may be shared / disclosed:
 - (i) to all insurers and/or any other third parties that assist in evaluating, investigating, controlling or managing fraud, regulators, law enforcement and government agencies as reasonably required for the purposes stated, or
 - (ii) for complying with requirements under any regulations, laws or court orders.



Policyholder's Signature
Date & Time:



Driver's Signature
(If driver is not the policyholder)
Date & Time:



Reporting Centre Personnel's Signature
Name:
NRIC/FIN No.:

SKETCH PLAN

A - SLU6576M
B - GBH3696G

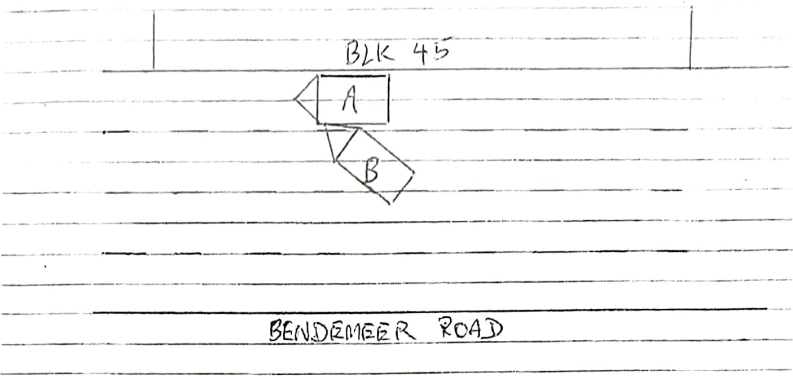

DESCRIBE CIRCUMSTANCES OF THE ACCIDENT

REFER TO POLICE REPORT -

A/20200912/7015

DECLARATION

I/We declare the foregoing particulars are true in every respect.

Policyholder's Signature
Date & Time:

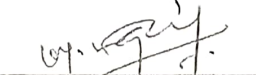
Driver's Signature
(If driver is not the policyholder)
Date & Time:

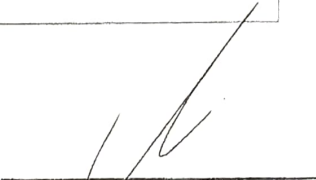
Reporting Centre Personnel's Signature
Name:
NRIC/FIN No.:

POLICE REPORT Pg. 1



SINGAPORE
POLICE FORCE



A/20200912/7015

1 of 2

POLICE REPORT (NP299)

Report No. A/20200912/7015

Police Station Of Origin
Central Division HQ
A 391 New Bridge Road #03-112 Police
Cantonment Complex SINGAPORE 088762
Tel No 1800-2240000

Date/Time Report Made 12/09/2020 14:51	Vide Report No.	Station Diary No.
Name Of Informant MARI CHANDRASEKARAN	Address 48 BENDEMEER ROAD #02-1489 SINGAPORE 330048	
ID Type / ID No NRIC NO / S2695211E	Contact No.	Mobile: 97777655
Nationality SINGAPORE CITIZEN	Email Address SEKARM@GMAIL.COM	
Occupation phv driver	Sex Male	Age 53
Institution/School Name	Date of Birth 21/06/1967	Race Indian
Date/Time Of Incident 12/09/2020 10:00 - 12/09/2020 10:30	Location Of Incident BENDEMEER ROAD	

Brief details.

On the 12th September 2020 at around 10am, I was driving my vehicle Toyota Altis SLU6576M along Bendemeer Road in the first lane and vehicle GBH3696G, Toyota Dyna made an abrupt lane change from 2nd lane attempting to cut into my lane which resulted in his front right corner collided into my front side left corner. Vehicle GBH3696G driver told me to make police report. We exchanged contacts and went on our way. After leaving the collision scene, I felt pain and proceeded to seek medical assistance and was awarded 3 days mc.

Subjects Involved	
Signature Of Officer Recording The Report: Not applicable	Signature Of Informant: The identity of the person making this report has been authenticated by SingPass. No signature is required.
Signature Of Interpreter: Not applicable	Date/Time: 12/09/2020 14:51
Officer In-Charge Of Case:	Classification Of Case:

Authentication Stamp

POLICE REPORT Pg. 1



SINGAPORE
POLICE FORCE



A/20200912/7015

2 of 2

POLICE REPORT (NP299)

CONTINUATION OF REPORT

Report No. A/20200912/7015

Victim			
Person Name	MARI CHANDRASEKARAN		
ID Type	NRIC NO	ID No	S2695211E
Gender	Male	Age	53
Race	Indian	Language	English
Occupation	phv driver	Address	48 BENDEMEER ROAD #02-1489 SINGAPORE 330048
Mobile No	97777655	Is Informant A Victim?	Yes
Person Name	MARI CHANDRASEKARAN (Informant)		

Signature Of Officer Recording The Report: Not applicable	Signature Of Informant: The identity of the person making this report has been authenticated by SingPass. No signature is required.
Signature Of Interpreter: Not applicable	Date/Time: 12/09/2020 14:51
Officer In-Charge Of Case:	Classification Of Case:
Authentication Stamp	

[> Back to OneMotoring](#)

Enquire PARF/COE Rebate for Registered Vehicle

Vehicle Owner Particulars

Owner ID Type:	Singapore NRIC
Owner ID:	211E

Vehicle Details

Vehicle No.:	SLU6576M
Vehicle to be Exported:	No
Intended Deregistration Date:	15 Sep 2020
Vehicle Make:	TOYOTA
Vehicle Model:	COROLLA ALTIS 1.6 AUTO
Primary Colour:	Beige
Manufacturing Year:	2009
Engine No.:	3ZZ4943218
Chassis No.:	MR053ZEE106158700
Maximum Power Output:	80.0 kW (107 bhp)
Open Market Value:	\$17,853.00
Original Registration Date:	09 Dec 2009
First Registration Date:	09 Dec 2009
Transfer Count:	3
Actual ARF Paid:	\$17,853.00

Intended PARF Rebate Details

PARF Eligibility:	Forfeited
PARF Eligibility Expiry Date:	-
PARF Rebate Amount:	\$0.00

Intended COE Rebate Details

COE Expiry Date:	31 Aug 2024
COE Category:	A - Car (1600cc & below)
COE Period(Years):	5
PQP Paid:	\$14,664.00
COE Rebate Amount:	\$11,612.00
Total Rebate Amount:	\$11,612.00

Message

Please note that the 5-year COE for this vehicle cannot be further renewed. The vehicle must be de-registered upon COE expiry or when the vehicle reaches its statutory lifespan (if applicable), whichever is earlier.

The information contained herein is correct as at 15 Sep 2020

OK

SAVE \$5 ON UR CAR

INSURANCE RENEWAL



Compare 10+ Insurers

CLICK HERE >

Post an Advertisement
Sell it yourself! Advertise it at just
\$58 until it's SOLD!

Post an Ad Advertiser Login Ways of Selling

New 5 Years Renewal COE Toyota Altis 1.6A



www.1000cars.com.sg
By 1000cars.com.sg
10 Years Warranty
GV Credit Pte Ltd

**HIN LUNG AUTO**
Ho Bee Group

One Stop Car Hub
Finance, Insurance, Workshop
New and Used Cars

30 years
of car sale

Browse by Category

< Back (1 2 3 4 5) Next >

Sort by Date Posted

20 results/page

98 vehicles

altis

Advanced Search

Search Selection

Make	Model	Price	Depreciation	Reg Date	Eng Cap	Mileage	Veh Type	Status
altis		Any	Any	> 10 year(s) old	Any	Any	Any	Available



Toyota Corolla Altis 1.6A (COE till 08/2024)

\$25,800

\$6,520 /yr

16-Oct-2009

1,598 cc

160,000 km

Sedan

Available

Original Stock Condition, No Repairs Needed, Just Pay And Drive Away. We Provide In-House Loan Finance Also, Feel Free To Contact Our Sales Executive, Thank You.

Posted: 10-Sep-2020 Tags: 2009 Toyota Corolla, Toyota Corolla, Toyota, Corolla



Toyota Corolla Altis 1.6A (COE till 08/2024)

\$23,800

\$6,010 /yr

22-Oct-2009

1,598 cc

192,280 km

Sedan

Available

Owner Consignment Unit. Viewing At Woodland Area. Trade In Welcome. Scrap Welcome. Make Appointment With Jimmy. Warranty Can Be Arrange.

Posted: 06-Sep-2020 Tags: 2009 Toyota Corolla, Toyota Corolla, Toyota, Corolla



Toyota Corolla Altis 1.6A (COE till 10/2024)

\$26,800

\$6,500 /yr

04-Nov-2009

1,598 cc

-

Sedan

Available

Don't Miss.Best Unit.Elegant Black.Superb Condition With Free Extended Warranty.100% Accident Free.Selling Cheap!Hurry!Car Available.View Now. Up To 100% Flexible Loan. We Provide Lowest Interest Rate. Flexible Loan And High Trade In Are Available. Packa...

Classic Credit Pte Ltd

Posted: 01-Aug-2020 Tags: 2009 Toyota Corolla, Toyota Corolla, Toyota, Corolla



Toyota Corolla Altis 1.6A (COE till 10/2029)

\$46,800

\$5,130 /yr

05-Nov-2009

1,598 cc

-

Sedan

Available

No Repairs Needed! In-House And Bank Loans Available. Trade-In Are Welcome. Don't Miss This Great Opportunity. Call Us Now To Arrange A Viewing!

Skylink Auto Pte Ltd

Posted: 29-Aug-2020 Tags: 2009 Toyota Corolla, Toyota Corolla, Toyota, Corolla

GET YOUR
COE
RENEWAL
LOAN

Is your COE expiring? Let us help you renew it!

Getting your COE renewed is easy, fast and affordable. We'll help you renew your COE and get a loan for it. Get the cheapest loan in town and an approval in 2 days without effort! Enquire today.



Toyota Corolla Altis 1.6A (COE till 11/2029)

\$52,800

\$5,750 /yr

23-Nov-2009

1,598 cc

125,000 km

Sedan

Available

Check On Our Company's Reviews, No Gimrick Only Quality Cars! More Than \$3K Spent On Wear And Tear Parts, 100% Loan Approval, Low Interest Rate! Interest From 3.18% Onward, Definitely Not The Cheapest But For Sure One Of The Better Unit, Quality Is The Key F...

Posted: 18-Aug-2020 Tags: 2009 Toyota Corolla, Toyota Corolla, Toyota, Corolla



Toyota Corolla Altis 1.6A (COE till 01/2030)

\$50,888

\$5,420 /yr

08-Feb-2010

1,598 cc

194,322 km

Sedan

Available

2nd Owner. True Mileage. Changed Brakes Pads, Radiator And Spark Plugs And Tyres One Month Ago. 10 Years New COE. Direct Owner. Handover 4th Of March. Well Maintain. New Car Coming!

Posted: 30-Aug-2020 Tags: 2010 Toyota Corolla, Toyota Corolla, Toyota, Corolla

yota Corolla Altis 1.6A (COE 03/2025)

\$30,500

\$6,830 /yr

04-Mar-2010

1,598 cc

152,000 km

Sedan

Available

Compare [4]