

SINGAPORE ACCIDENT STATEMENT

IMPORTANT NOTICE

1. Please report correctly the details of the accident to speed up the claims process.
2. This Form must be completed by the Policyholder and/or the Authorised Driver.
3. Information provided must be as truthful and accurate as possible. Any wilful misrepresentation or withholding of material facts may allow insurance companies to repudiate policy liability.
4. The issue and acceptance of this Form by insurance companies is not an admission of policy liability on the part of the insurance companies.
5. **Any false reporting may be referred to the Police for investigation.**
6. This report will be forwarded by the insurers of the GIA Records Management Centre established by the General Insurance Association of Singapore (GIA) for archiving and that copies of this report will, for a fee, be made available upon application by interested parties.
7. By the lodgement of this report to the insurers, you hereby consent to the archiving of this report at the centre and to copies of the report being made available aforesaid.

ACCIDENT STATEMENT

Date Of Report	14/09/2020 11:37
Date Of Accident	13/09/2020 19:50
Exact Location Of Accident	TPE TWDS CHANGI EXIT 3C
Country/State of Loss	SINGAPORE

DETAILS OF OWN VEHICLE

Vehicle Registration Number	SGP4967S
Insured/Policyholder	
Name Of Registered Owner	ANG HAN KWONG
NRIC No	SXXXX880Z
Email Address	NOEMAIL
Mobile Phone No	(LOCAL) +65-83235988
Alternative Phone No	OFFICE-83235988

Vehicle Particulars

Manufacturer	TOYOTA
Model	VIOS
Exact Purpose for which vehicle was being used at time of accident	
Are you claiming under your own insurance policy for repair to your vehicle?	NO
If No, Please state action to be taken	THIRD PARTY
Vehicle Category	PRIVATE CAR

Insurance Company

Name of Insurance Company	NTUC INCOME INSURANCE CO-OPERATIVE LTD
Type Of Coverage	COMPREHENSIVE
Fleet Policy	NO
Policy Number	5116522443
Cover Note Number	

Driver

Name of Driver	ANG HAN KWONG
NRIC No	SXXXX880Z
Date Of Birth	22/11/1965
Occupation	INDOOR
Date Of Driving Pass	25/10/1988
Driving Experience	31 YEARS AND 10 MONTHS
Gender	MALE
Mobile Number	(LOCAL) +65-83235988
Fax Number	
Contact Number	OFFICE-83235988
Email Address	NOEMAIL

Address	26 CHOA CHU KANG GROVE #11-59
Postcode	688215
Was driver an employee of the Insured's Company	NO
If No, Relationship of the Driver with the Insured	OWNER
Vehicle Registration Number of Driver's Own Vehicle	-
	-
	-
Insurance Company of Driver's Own Vehicle	-
	-
	-

General Information of the Accident

Type Of Accident	COLLISION - HEAD TO REAR
Weather Conditions	CLEAR
Road Surface	WET

Other Information

Was any foreign vehicle involved in this accident?	NO
Number of vehicles (including own vehicle) involved in the accident	2
Was any body injured in the Accident?	YES
Was any injured conveyed to hospital by ambulance?	NO
Was any other material or property damaged?	YES
I have been approached by unknown person(s) soliciting/offering accident claims assistance.	NO
Number of Passengers (Including Driver)	2
Passenger 1	NAME: : KIM WALTER RAYMOND BALDWIN
	GENDER: : MALE

Details of Police Action

Was the accident reported to the police?	NO
If Yes, Please state which Police Station	
Was notice of intended Prosecution given?	NO
If Yes, against whom?	

Circumstances of Accident

VEHICLE AHEAD ME STOP AS I STOP IN TIME. SUDDENLY, I FELT AN IMPACT ON MY REAR PORTION. VEHICLE B FAILED TO STOP AND HIT ONTO MY VEHICLE.

Attachment(s)

Are accident photos available for attachment?	YES
Was there any video captured by Car Camera?	NO
Was there any audio recorded?	NO

DETAILS OF OTHER VEHICLE PROPERTY 1

Vehicle Registration Number	SMC3857E
Vehicle Make/Model/Colour	
Details Of Properties	VEHICLE B
Vehicle Category	PRIVATE CAR
Name of Driver	ZHOU YUSONG
NRIC/Passport Number	SXXXX285A
Contact Number	94889551
Address	
Postcode	
Insurance Company Name	
Nature Of Damage	

No. Of Passenger (Including Driver)

DETAILS OF INJURED PERSON 1

Name ANG HAN KWONG

Approximate Age

Injuries Sustain

Injured person in which vehicle? SGP4967S

Were seat belts worn?

Was this injured conveyed to hospital by ambulance?

Address

Postcode

SKETCH PLAN

IMPORTANT NOTICE

1. Please report correctly the details of the accident to speed up the claims process.
2. This Form must be completed by the Policyholder and/or the Authorised Driver.
3. Information provided must be as truthful and accurate as possible. Any willful misrepresentation or withholding of material facts may allow insurance companies to repudiate policy liability.
4. The issue and acceptance of this Form by insurance companies is not an admission of policy liability on the part of the Insurance companies.
5. Any false reporting may be referred to the Police for investigation.
6. The report will be forwarded by the Insurers of the GIA Records Management Centre established by the General Insurance Association of Singapore (GIA) for archiving and that copies of this report will for a fee be made available upon application by interested parties.
7. By the lodgment of this report to the insurers, you hereby consent to the archiving of this report at the centre and to copies of the report being made available aforesaid.
8. **Consent under the Personal Data Protection Act (PDPA)**

I understand, acknowledge, agree and consent that:

- (a) My insurer, my workshop and the General Insurance Association of Singapore ("GIA") may/are permitted to collect, use, disclose and/or process my personal data/personal information set out in this [form] and any other personal information provided by me or possessed by my insurer (collectively the "Personal Information") and disclose and transfer such Personal Information to all insurer(s) who have insured vehicle(s) involved in this accident (all insurer(s) who have insured vehicle(s) involved in this accident shall be collectively referred to as the "Insurers"), the Insurers' lawyers/law firms, the Monetary Authority of Singapore and any relevant government agency/authority (such as the police), for the purpose(s) of :
- (i) processing, handling and/or dealing with my claims including the settlement of the claims and any necessary investigations relating to the claims;
 - (ii) investigating the accident and/or my claims;
 - (iii) carrying out and/or dealing with my instructions or responding to any enquiries by me;
 - (iv) administering my claims (including the mailing of correspondence, statements, invoices, reports or notices to me, which could involve disclosure of certain personal data about me to bring about delivery of the same as well as on the external cover of envelopes/mail packages); and/or
 - (v) complying with applicable law in administering, processing, handling and/or dealing with my claims.(collectively the "Purposes")
- (b) all insurer(s) who have insured vehicle(s) involved in this accident and the Insurers' lawyers/law firms, may/are permitted to collect, use, disclose and/or process my Personal Information for one or more of the above Purposes; and
- (c) my Personal Information may/can be disclosed by any of the Insurers and/or GIA to their third party service providers or agents(including their lawyers/law firms), which may be sited outside of Singapore, for one or more of the above Purposes.
- (d) my Personal Information will also be collected and used to compile claims history for the purpose of fraud detection, investigation and management in present and all future claims.
- (e) the information so collected under (d) above may be shared / disclosed:
- (i) to all insurers and/or any other third parties that assist in evaluating, investigating, controlling or managing fraud, regulators, law enforcement and government agencies as reasonably required for the purposes stated, or
 - (ii) for complying with requirements under any regulations, laws or court orders.



Policyholder's Signature
Date & Time:



Driver's Signature
(If driver is not the policyholder)
Date & Time:

Reporting Centre Personnel's Signature
Name:
NRIC/FIN No.:

See you soon

SKETCH PLAN

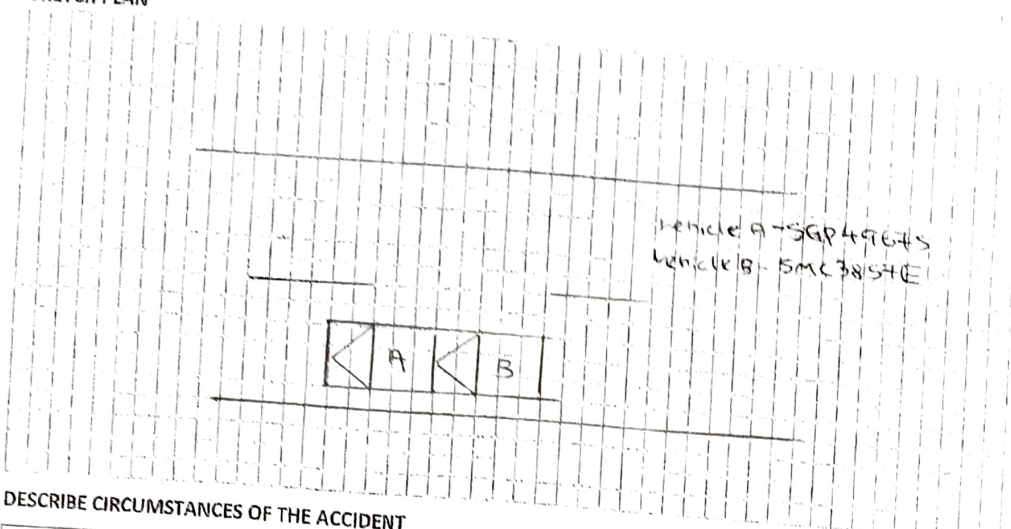

DESCRIBE CIRCUMSTANCES OF THE ACCIDENT

Vehicle ahead me stop as I stop on time suddenly I feel
an impact on my rear portion. Vehicle B fail to stop and
hit onto my vehicle.

DECLARATION

I/We declare the foregoing particulars are true in every respect.

Policyholder's Signature
Date & Time:

Driver's Signature
(If driver is not the policyholder)
Date & Time:

Reporting Centre Personnel's Signature
Name:
NRIC/FIN No.:

> Back to OneMotoring

Enquire PARF/COE Rebate for Registered Vehicle

Vehicle Owner Particulars

Owner ID Type: Singapore NRIC
Owner ID: 880Z

Vehicle Details

Vehicle No.: SGP49675
Vehicle to be Exported: No
Intended Deregistration Date: 16 Sep 2020
Vehicle Make: TOYOTA
Vehicle Model: VIOS 1.5E A
Primary Colour: Silver
Manufacturing Year: 2006
Engine No.: 1NZX503922
Chassis No.: MR053HY4204211911
Maximum Power Output: 80.0 kW (107 bhp)
Open Market Value: \$12,237.00
Original Registration Date: 18 Dec 2006
First Registration Date: 18 Dec 2006
Transfer Count: 0
Actual ARF Paid: \$13,461.00

Intended PARF Rebate Details

PARF Eligibility: Forfeited
PARF Eligibility Expiry Date: -
PARF Rebate Amount: \$0.00

Intended COE Rebate Details

COE Expiry Date: 17 Dec 2021
COE Category: A - Car (1600cc & below)
COE Period(Years): 5
PQP Paid: \$25,636.00
COE Rebate Amount: \$6,422.00
Total Rebate Amount: \$6,422.00

Message

Please note that the 5-year COE for this vehicle cannot be further renewed. The vehicle must be de-registered upon COE expiry or when the vehicle reaches its statutory lifespan (if applicable), whichever is earlier.

The information contained herein is correct as at 16 Sep 2020

OK



SGCARMART.COM

Login

Sign up

New Cars

Used Cars

Rental Cars

Sell My Car

Directory

Products

Insurance

Articles

Forum

Resources

SAVE \$\$ ON UR CAR

INSURANCE RENEWAL



Compare 10+ Insurers

CLICK HERE >

vios

Price Range

Depreciation

> 10 year(

Vehicle Type

Used Car Comparison

--- Comparing 4 Vehicles ---

Toyota Vios 1.5A E (COE till 09/2021)



Toyota Vios 1.5A E (COE till 01/2022)



Toyota Vios 1.5A E (COE till 03/2022)



Toyota Vios 1.5A J (COE till 05/2022)



Clear All

Add all to Shortlist

Back to search result

Add to Shortlist

Add to Shortlist

Add to Shortlist

Add to Shortlist

CAR DETAILS

Price	\$9,800	\$10,800	\$12,800	\$13,800
Instalment	N.A.	N.A.	N.A.	N.A.
Registration Date	29-Sep-2006	12-Feb-2007	19-Mar-2007	14-May-2007
Manufactured	2006	2007	2006	2007
Mileage	111,100 km	-	200,000 km	122,000 km
Transmission	Auto	Auto	Auto	Auto
Engine Cap	1,497 cc	1,497 cc	1,497 cc	1,497 cc
Road Tax	\$958 /yr	\$889 /yr	\$889 /yr	\$889 /yr
Power	80.0 kW (107 bhp)	80.0 kW (107 bhp)	80.0 kW (107 bhp)	80.0 kW (107 bhp)
Curb Weight	1,020 kg	1,020 kg	1,020 kg	1,095 kg
Features	Fuel-Efficient And Powerful 1.5L 107Bhp 16 Valve DOHC VVT-i Engine, Smooth Auto Transmission With ECT, Dual SRS Airbags, ABS And 4 Disc Brakes.	-	-	-
Accessories	Original Leather Seats, Sports Rims, Nice Interior, Factory Fitted Original Audio Player, Reverse Sensors, Spacious Boot Space.	-	Sports Grille, Front Strut Bar, BC Coilovers, Omp Steering Wheel, Recaro Semi Bucket Seats, Room Bar, Boot Bar, 15 Inch TE37 Rims, AD08 R Tyres.	-
Description	One Owner, Beautiful Toyota Vios 1.5A, Accident-Free, Well Kept By One Owner Car, Wear And Tear Replaced, No Repairs Needed, Good For Short Term Usage, Cheaper Than Renting A Car! Trade-In Welcome. Call For Viewing Before It Is Sold.	The Toyota Vios Has Always Been Branded As A Youth Car Given Its Size, Features, And Entry Level Pricing. The Layout, Aircon Vents/controls, Audio Entertainment Controls And Dashboard Gauges Convey An Easy To See And Reach Theme. When Cornered Hard, The Vios Still Manages To Gamely Resist Understeer And Stick To Its Line. Contact Us To Arrange For Viewing Today!	This Is The Last Batch Of Facelifted NCP42. Inspection Passed In March 2020. Road Tax Paid Till 18/9/2020. Paintwork Done Recently. Replaced Engine Oil And ATF Oil In June 2020. Prefer Cash Buyer. If You Require Loan Or Insurance I Can Assist. Please Come Down To View If You Are Keen.	1 Owner Only. Wel Previous Owner! H Trade In Available. Now Or Visit Our S
COE	\$26,670	\$25,323	\$24,715	\$25,333
OMV	\$12,347	\$12,149	\$12,237	\$12,441
ARF	\$13,582	\$13,364	\$13,461	\$13,686
Depreciation	\$9,490 /yr	\$7,850 /yr	\$8,530 /yr	\$8,340 /yr
No. of Owners	1	1	3	1
Type of Vehicle	Sedan	Sedan	Sedan	Sedan
Category	COE Car, Low Mileage Car	COE Car, Premium Ad Car	COE Car, Direct Owner Sale	COE Car, Low Mile.
Availability	Available	Available	Available	Available
Remarks				