

## SINGAPORE ACCIDENT STATEMENT

### IMPORTANT NOTICE

1. Please report correctly the details of the accident to speed up the claims process.
2. This Form must be completed by the Policyholder and/or the Authorised Driver.
3. Information provided must be as truthful and accurate as possible. Any wilful misrepresentation or withholding of material facts may allow insurance companies to repudiate policy liability.
4. The issue and acceptance of this Form by insurance companies is not an admission of policy liability on the part of the insurance companies.
5. **Any false reporting may be referred to the Police for investigation.**
6. This report will be forwarded by the insurers of the GIA Records Management Centre established by the General Insurance Association of Singapore (GIA) for archiving and that copies of this report will, for a fee, be made available upon application by interested parties.
7. By the lodgement of this report to the insurers, you hereby consent to the archiving of this report at the centre and to copies of the report being made available aforesaid.

### ACCIDENT STATEMENT

Date Of Report	07/09/2020 12:50
Date Of Accident	04/09/2020 10:30
Exact Location Of Accident	ALONG MANDAI ESTATE
Country/State of Loss	SINGAPORE

### DETAILS OF OWN VEHICLE

Vehicle Registration Number	SMQ9957L
<b>Insured/Policyholder</b>	
Name Of Registered Owner	TAN YONG HEE
NRIC No	S7126842Z
Email Address	YHTAN@WESTLITE.COM.SG
Mobile Phone No	(LOCAL) +65-96356046
Alternative Phone No	OFFICE-96356046

### Vehicle Particulars

Manufacturer	HONDA
Model	VEZEL
Exact Purpose for which vehicle was being used at time of accident	
Are you claiming under your own insurance policy for repair to your vehicle?	NO
If No, Please state action to be taken	THIRD PARTY
Vehicle Category	PRIVATE CAR

### Insurance Company

Name of Insurance Company	AXA INSURANCE PTE LTD
Type Of Coverage	COMPREHENSIVE
Fleet Policy	NO
Policy Number	GA519780
Cover Note Number	

### Driver

Name of Driver	TAN YONG HEE
NRIC No	S7126842Z
Date Of Birth	12/08/1971
Occupation	INDOOR
Date Of Driving Pass	08/07/1999
Driving Experience	21 YEARS AND 1 MONTH
Gender	MALE
Mobile Number	+65-96356046
Fax Number	
Contact Number	OFFICE-96356046
Email Address	YHTAN@WESTLITE.COM.SG

Address	22 ST MICHAEL'S ROAD #02-15
Postcode	327981
Was driver an employee of the Insured's Company	NO
If No, Relationship of the Driver with the Insured	OWNER
Vehicle Registration Number of Driver's Own Vehicle	-
	-
	-
Insurance Company of Driver's Own Vehicle	-
	-
	-

#### General Information of the Accident

Type Of Accident	COLLISION - HEAD TO REAR
Weather Conditions	CLEAR
Road Surface	DRY

#### Other Information

Was any foreign vehicle involved in this accident?	NO
Number of vehicles (including own vehicle) involved in the accident	2
Was any body injured in the Accident?	NO
Was any injured conveyed to hospital by ambulance?	NO
Was any other material or property damaged?	YES
I have been approached by unknown person(s) soliciting/offering accident claims assistance.	NO
Number of Passengers (Including Driver)	1

#### Details of Police Action

Was the accident reported to the police?	NO
If Yes, Please state which Police Station	
Was notice of intended Prosecution given?	NO
If Yes, against whom?	

#### Circumstances of Accident

ON 04/09/2020 TIME AROUND 0930HRS, I PARKED MY VEHICLE A (SMQ9957L) ALONG MANDAI ESTATE AND I LEFT MY VEHICLE. AFTER I CAME BACK TO MY VEHICLE AROUND 1800HRS, I DISCOVERED THE REAR PORTION OF MY VEHICLE WAS DAMAGED. THE THIRD PARTY DRIVER HAD LEFT A NOTE TO ME THAT HIS VEHICLE B (YP7755D) HAD COLLIDED ONTO THE REAR PORTION OF MY VEHICLE. AFTER I MANAGED TO CONTACT THE DRIVER, WE DECIDED TO REPORT TO INSURANCE.

#### Attachment(s)

Are accident photos available for attachment?	YES
Was there any video captured by Car Camera?	NO
Was there any audio recorded?	NO

#### DETAILS OF OTHER VEHICLE PROPERTY 1

Vehicle Registration Number	YP7755P
Vehicle Make/Model/Colour	
Details Of Properties	VEHICLE B
Vehicle Category	COMMERCIAL VEHICLE
Name of Driver	CHANDRA
NRIC/Passport Number	
Contact Number	
Address	
Postcode	
Insurance Company Name	
Nature Of Damage	
No. Of Passenger (Including Driver)	

**SKETCH PLAN**

**IMPORTANT NOTICE**

1. Please report correctly the details of the accident to speed up the claims process.
2. This Form must be completed by the Policyholder and/or the Authorised Driver.
3. Information provided must be as truthful and accurate as possible. Any wilful misrepresentation or withholding of material facts may allow insurance companies to repudiate policy liability.
4. The issue and acceptance of this Form by insurance companies is not an admission of policy liability on the part of the insurance companies.
5. Any false reporting may be referred to the Police for investigation.
6. The report will be forwarded by the insurers of the GIA Records Management Centre established by the General Insurance Association of Singapore (GIA) for archiving and that copies of this report will for a fee be made available upon application by interested parties.
7. By the lodgment of this report to the insurers, you hereby consent to the archiving of this report at the centre and to copies of the report being made available aforesaid.
8. **Consent under the Personal Data Protection Act (PDPA)**

I understand, acknowledge, agree and consent that:

- (a) My insurer, my workshop and the General Insurance Association of Singapore ("GIA") may/are permitted to collect, use, disclose and/or process my personal data/personal information set out in this [form] and any other personal information provided by me or possessed by my insurer (collectively the "Personal Information") and disclose and transfer such Personal Information to all insurer(s) who have insured vehicle(s) involved in this accident (all insurer(s) who have insured vehicle(s) involved in this accident shall be collectively referred to as the "Insurers"), the Insurers' lawyers/law firms, the Monetary Authority of Singapore and any relevant government agency/authority (such as the police), for the purpose(s) of:
  - (i) processing, handling and/or dealing with my claims including the settlement of the claims and any necessary investigations relating to the claims;
  - (ii) investigating the accident and/or my claims;
  - (iii) carrying out and/or dealing with my instructions or responding to any enquiries by me;
  - (iv) administering my claims (including the mailing of correspondence, statements, invoices, reports or notices to me, which could involve disclosure of certain personal data about me to bring about delivery of the same as well as on the external cover of envelopes/mail packages); and/or
  - (v) complying with applicable law in administering, processing, handling and/or dealing with my claims.(collectively the "Purposes")
- (b) all insurer(s) who have insured vehicle(s) involved in this accident and the Insurers' lawyers/law firms, may/are permitted to collect, use, disclose and/or process my Personal Information for one or more of the above Purposes; and
- (c) my Personal Information may/can be disclosed by any of the Insurers and/or GIA to their third party service providers or agents(including their lawyers/law firms), which may be sited outside of Singapore, for one or more of the above Purposes.
- (d) my Personal Information will also be collected and used to compile claims history for the purpose of fraud detection, investigation and management in present and all future claims.
- (e) the information so collected under (d) above may be shared / disclosed:
  - (i) to all insurers and/or any other third parties that assist in evaluating, investigating, controlling or managing fraud, regulators, law enforcement and government agencies as reasonably required for the purposes stated, or
  - (ii) for complying with requirements under any regulations, laws or court orders.



Policyholder's Signature  
Date & Time:



Driver's Signature  
(If driver is not the policyholder)  
Date & Time:

Reporting Centre Personnel's Signature  
Name:  
NRIC/FIN No.:

SKETCH PLAN

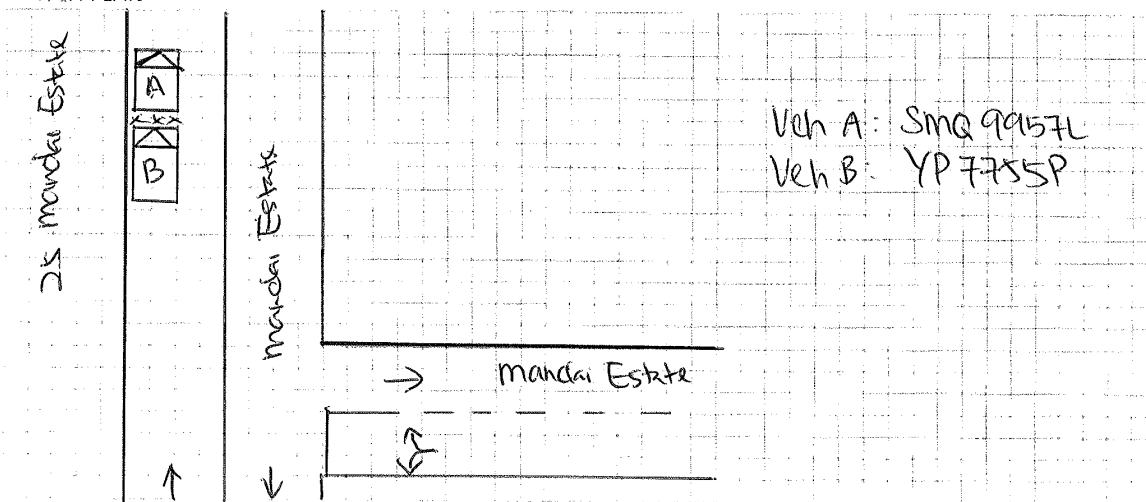

DESCRIBE CIRCUMSTANCES OF THE ACCIDENT

On 4/9/2020 time around 0930HR, I was parked my vehicle A (SMQ99157L) along Mandai Estate and I leaved my vehicle. After I came back to my vehicle time around 1800HR, I discovered the rear portion of my vehicle was damaged. The third party driver had leave a notice to me that his vehicle B (YP7755P) had collided onto the rear portion of my vehicle. After I managed to contact the driver, we decided to report to insurance.

DECLARATION

I/We declare the foregoing particulars are true in every respect.

Policyholder's Signature

Date & Time:

Driver's Signature

(If driver is not the policyholder)  
Date & Time:

Reporting Centre Personnel's Signature  
Name:  
NRIC/FIN No.:

**LETTER OF UNDERTAKING**

I/We, Tan Yong Hee, the owner of vehicle no. SMQ 9957L

My/Our Insurance is under M/s AXA Insurance Singapore Pte Ltd, I/we shall decide whether to claim under my/our Policy or against the Third Party and if the former shall submit such a claim to M/s AXA Insurance Singapore Pte Ltd with all relevant facts and documents within 14(fourteen) days of occurrence or discovery of damage.

My/Our Third Party claim is handle by my/our preferred workshop, Twincar Automotive P/L

Signed and Acknowledge by:

  
.....  
Nric no. and signature of policyholder

.....  
Company Stamp

7 Sep '2020'  
.....  
Date

Extremely Sorry Sir

my Lorry hit the back of  
your car accidentally while parking I sincerely  
apologise Please consider to have the  
damage settled Privately Below is my  
contact details

Name - Chandana

Vehicle NO YP-7755P

Contact NO - 81233081

**REPUBLIC OF SINGAPORE**  
IDENTITY CARD NO. **S7126842Z**





Name: **TAN YONG HEE**  
(CHEN YONGXI)  
**陈永喜**  
Race: **CHINESE**  
Date of Birth: **12-08-1971** Sex: **M**  
Country of Birth: **SINGAPORE**



For N-51 Automotive Pte Ltd  
For Twincar Automotive Pte Ltd  
Accident Use Only

**REPUBLIC OF SINGAPORE DRIVING LICENCE**

License Number: **S7126842Z**  
Name: **TAN YONG HEE**  
(CHEN YONGXI)  
Birth Date: **12 Aug 1971**  
Issue Date: **12 Aug 2004**





Usage for Insurance Motor Accident Reporting  
and Claims Purposes Only

Vehicle no: SMQ 9957L  
Date of Accident: 04/09/20



NRIC No: **S7126842Z**



Blood Group: **O+** Date of issue: **25-11-1993**

22 ST. MICHAEL'S ROAD #02-15  
SINGAPORE 327981  
NRIC No: **S7126842Z** Date: **06/03/2016**

1469532

**YOU ARE LICENSED TO DRIVE VEHICLES IN THE FOLLOWING CLASS(ES)**

Class 2B L Motorcycles not exceeding 200 cc  
Class 3 Motor Cars of unladen weight not exceeding 3000 kg with not more than 7 passengers, exclusive of the driver; and Motor Tractors and other Motor Vehicles of unladen weight not exceeding 2500 kg

PASS DATE  
23 Sep 1994  
08 Jul 1999

NP 428A



License No: **S7126842Z**



redefining / insurance

AXA Insurance Pte Ltd  
 ☎ 1800 880 4888 (Within Singapore)  
 (65) 6880 4888 (International)  
 📠 (65) 6880 4740  
 ✉ customer.care@axa.com.sg  
 🌐 www.axa.com.sg

## Certificate of Insurance

account number  
 18312

-Motor Vehicles (Third-Party Risks and Compensation) Act (Chapter 189) - Motor Vehicles (Third-Party Risks and Compensation) Rules, 1980 - Road Transport Act, 1987 (Malaysia)  
 -Motor Vehicles (Third-Party Risks) Rules, 1989 (Malaysia)

### Policy details

Policyholder name	TAN YONG HEE (CHEN YONGXI)	Certificate number	GAS19780 / 1
Cover	Comprehensive	Chassis number	RU1-1327442
Plan name	Flexi	Engine number	L15B-5577481
NCD applicable	40%		
Vehicle registration number	SMQ9957L		
Period of Insurance	from 13/12/2019 to 12/12/2020 (both dates inclusive)		
Finance loan company	STANDARD CHARTERED BANK (SINGAPORE) LIMITED		

### Persons or classes of persons entitled to drive\*

- (a) The Policyholder  
 (b) Any person who is driving on the Policyholder's order or with their permission

Provided that the person driving is permitted in accordance with the licensing or other laws or regulations to drive the Motor Vehicle or has been so permitted and is not disqualified by order of a Court of Law or by reason of any enactment or regulation in that behalf from driving the Motor Vehicle.

### Limitation as to use\*

Use only for social, domestic and pleasure purposes and for the Policyholder's business.

The policy does not cover - use for hire or reward, racing, pace-making, reliability trial, speed testing, the carriage of goods other than samples in connection with any trade or business or use for any purpose in connection with motor trade; or when the Motor Car, whether stationary, in use or otherwise, is in or on, a racing track, circuit, route, course or any other roads by whatever name called that are typically used for racing, pace-making or such similar purposes.

\* Limitations rendered inoperative by Section 8 of the Motor Vehicles (Third-Party Risks and Compensation) Act (Chapter 189) and Section 95 of the Road Transport Act, 1987 (Malaysia), are not to be included under these headings.

<b>EXCESS</b>	Basic Own Damage Excess	SGD 400.00
	Windscreen Excess	SGD 100.00

An Additional Excess is applicable as follows:

1. S\$500 for unnamed *Authorised Driver*
2. S\$500 for declared *Young and Inexperienced Driver*
3. S\$5,000 for undeclared *Young and Inexperienced Drivers*. This additional excess is reduced to S\$2,500 if You have chosen AXA Premium Workshops.

### Additional clauses & endorsements to your policy

Nil

I/We hereby certify that the policy to which this Certificate relates is issued in accordance with the provision of the Motor Vehicles (Third-Party Risks and Compensation) Act (Chapter 189) and Part IV of the Road Transport Act, 1987 (Malaysia).

AXA Insurance Pte Ltd

Authorised signature

### Important note

Policyholders are warned that on the sale of a motor vehicle they must surrender the Certificate of Insurance and the Policy to the insurance company. If the Certificate of Insurance has been lost or destroyed a Statutory Declaration to the effect must be made. Failure to comply with this obligation is an offence under the Motor Vehicle (Third-Party Risks and Compensation) Act (Cap. 189).

The Premium Warranty Clause requires the premium to be paid in full within a specific time period failing which there would be no liability under the policy, renewal certificate, endorsement etc.



Accident Photo

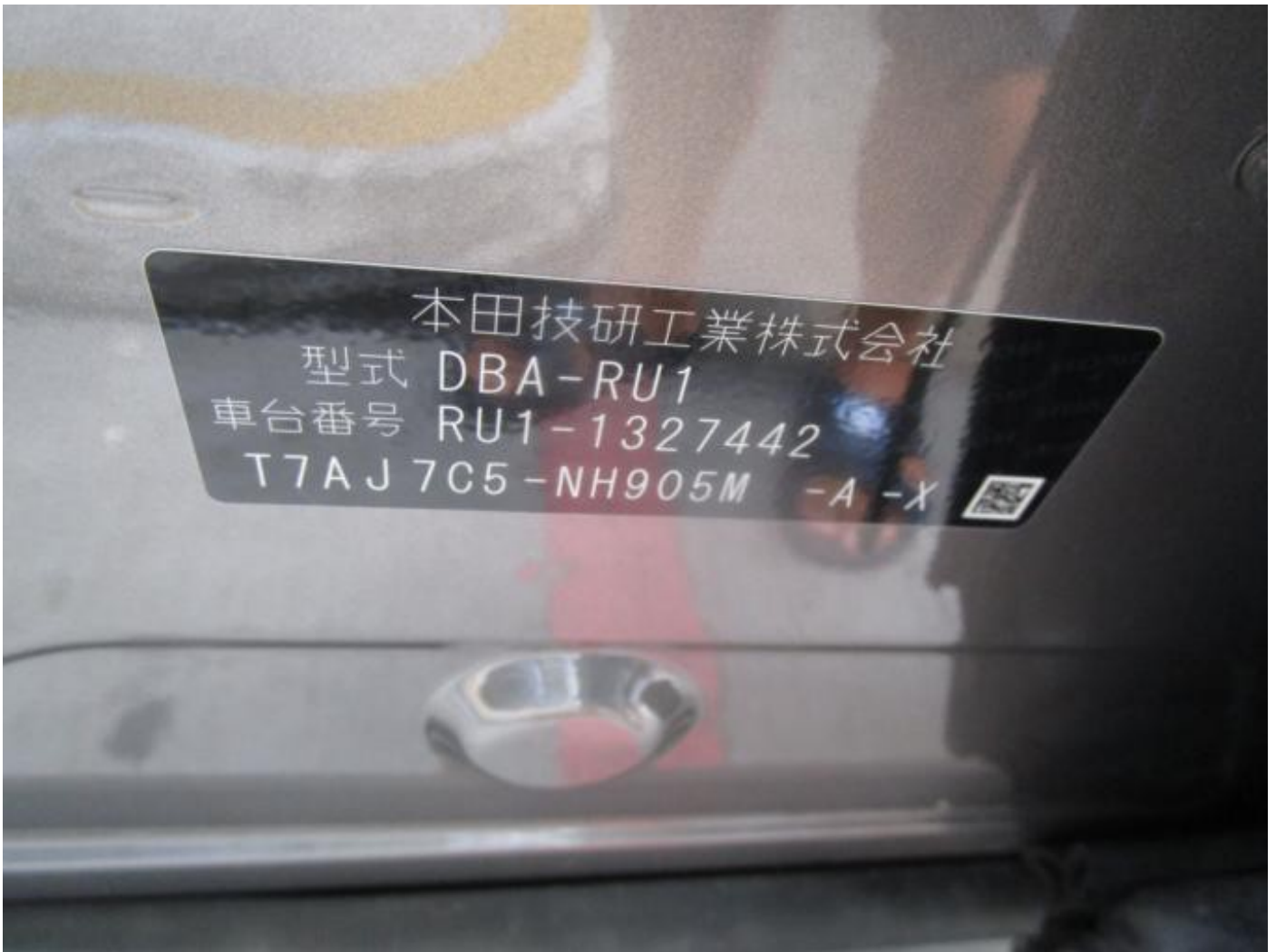

Accident Photo



Accident Photo



Accident Photo





Accident Photo



Accident Photo



Accident Photo





**GENERAL INSURANCE ASSOCIATION OF SINGAPORE RECORDS MANAGEMENT CENTRE**  
6 Raffles Quay #18-00 Singapore 048580  
Tel (65) 6224 0010 Fax (65) 6224 0030  
Operating Hours : Monday to Friday, 09:00 – 17:00  
UEN: S665500205 / GST Reg. No.: M400017735

**IMPORTANT NOTE:** Please submit the completed Addendum form to the same Authorised Reporting Centre with whom you submitted the Original Report.

### ADDENDUM

**(A) PARTICULARS OF PERSON MAKING THE AMENDMENTS:**

Original Report No : MSME 20077006 Vehicle Registration No: SMD 9957 L  
Name (as shown in NRIC) : TAN YONG HEE NRIC/FIN/Passport No : SXXX8422  
(\*Vehicle Driver / Vehicle Owner) (\*) Please delete as appropriate  
Address : 22 ST MICHAEL'S ROAD #02-15 Singapore ( 327981 )  
Contact (Tel) : 9635 6046 Mobile No. : \_\_\_\_\_  
Email Address : YHTAN@WESTLIFE.COM.SG  
Date of Accident : 04/09/2020 Time of Accident : 10 30 HR S  
Place of Accident : ALONG MANDAI ESTATE  
Insurance Company : AXA INSURANCE PTE LTD

**(B) ADDITIONAL INFORMATION / AMENDMENTS:**

I have made a report on the above mentioned accident and would like to include additional information or make the following amendments:

Amend Third Party Vehicle No. To YP5577P Instead of YP7755D.

\_\_\_\_\_

\_\_\_\_\_

\_\_\_\_\_

\_\_\_\_\_

\_\_\_\_\_

\_\_\_\_\_

\_\_\_\_\_

\_\_\_\_\_

*Alister*  
Policyholder / Driver's Signature  
Date: 12/09/2020

\_\_\_\_\_  
Reporting Centre Personnel's Signature  
Name: \_\_\_\_\_  
NRIC/FIN No.: \_\_\_\_\_  
Date: \_\_\_\_\_