

ASSIGNMENT

From _____ Date: _____

Estimated Cost: _____

OD / TP / WS / TP RES / OD RES / EVA / INV / MV

To Inspect Vehicle No: _____

at Workshop m/s _____

of _____

Insured: _____

Policy No. _____

Claims No. _____

Sum Insured: _____ Excess: _____

(Client's Record)

Make of Veh: _____

(Policy Condition)

Remark: The veh had commenced its
repair at the time of inspection.

N/S	O/S

Bal. or Market Value: _____

IDAC Accident Rpt: _____ Consistent?: Yes or No

GIA / PR Seen: _____ Consistent?: Yes or No

Est. Repairs: _____ days Res.: Yes or No

Lum Sum: _____ % 3 Val.: Yes or No

CA / REV / REP. / 24 HRS

Vehicle: IN / OUT

Date: _____ Person Contacted: _____

Veh No: SMN 9189 C Yr Reg: 2019 Augst.

Type: M. Car / M. Cycle / Bus / Van / Lorry / Taxi / Prime Mover /

Truck / Trailer or _____

Make: Andi TT. C.C. 1984

Colour: white A/C: Insured / Std / NI / NA

Sp. Reading: 17640 T/Radio: Insured / Std / NI / NA

Eng/No: _____

C/No: TR4222FV9K1008836

Gen. Cond: Good / Fair / Poor / Burnt

Steering: In order / Jammed / Leaked / Burnt or

Brake: In order / Jammed / Leaked / Burnt or

Modi: Nil / S/Rim / STD A/Rim or

Tyre Size: F: 245/40R18
R: 245/40R18

BS / DUN / EXNOVA / GY / FS / LIZA / MIC / OHTSU / PIR / SUMI /

TOYO / YOKO or _____

Front _____ Rear _____

R/Bal. 06 mm R/Bal. 06 mm

L/Bal. 06 mm L/Bal. 06 mm

D.O.A. _____ D.O.I. 11/09/20

Survey held at Premium (Belois)

Des. of Damages: Frt / Rear / O/S / N/S / U/C / Rooftop or

Front N/S ; u/c

The U/C / Chassis frame / Body Structure affected due to collision.

Date / Time	Action / Instruction
	<u>DD A16.</u>
	<u>mv: 190</u>
	<u>PV: 77.3K</u>
	<u>Nett: 112.7K.</u>

Date/Time, File Pass to?

☐

: Preli. Report

1)

☐

: Final Report

Date/Time, File Return to?

2)

Days Of Repair:

Resurvey No. of Trip:

Andl Fee:

☐

: Site Insp (\$

☐

: Interview (\$

☐

: Tech. Insp (\$

☐

: Meet and (\$

Survey Fee:

Transportation

_____ S + PS _____ SI

Photos

Other

Total

Report Format:

Long Form / Short

SINGAPORE ACCIDENT STATEMENT

IMPORTANT NOTICE

- 1. Please report correctly the details of the accident to speed up the claims process.
- 2. This Form must be completed by the Policyholder and/or the Authorised Driver.
- 3. Information provided must be as truthful and accurate as possible. Any wilful misrepresentation or withholding of material facts may allow insurance companies to repudiate policy liability.
- 4. The issue and acceptance of this Form by insurance companies is not an admission of policy liability on the part of the insurance companies.
- 5. Any false reporting may be referred to the Police for investigation.
- 6. This report will be forwarded by the insurers of the GIA Records Management Centre established by the General Insurance Association of Singapore (GIA) for archiving and that copies of this report will, for a fee, be made available upon application by interested parties.
- 7. By the lodgement of this report to the insurers, you hereby consent to the archiving of this report at the centre and to copies of the report being made available aforesaid.

ACCIDENT STATEMENT	
Date Of Report	07/09/2020 12:22
Date Of Accident	06/09/2020 13:30
Exact Location Of Accident	CARPARK AT WHEELLOCK PLACE
Country/State of Loss	SINGAPORE
DETAILS OF OWN VEHICLE	
Vehicle Registration Number	SMN9189C
Insured/Policyholder	
Name Of Registered Owner	PREMIUM AUTOMOBILES PTE LTD
Co Reg No	1XXXXX271W
Email Address	NOEMAIL
Mobile Phone No	
Alternative Phone No	OFFICE-66900293
Vehicle Particulars	
Manufacturer	AUDI
Model	TT COUPE 2.0 TFSI S TRONIC
Exact Purpose for which vehicle was being used at time of accident	PRIVATE USE
Are you claiming under your own insurance policy for repair to your vehicle?	YES
If No, Please state action to be taken	
Vehicle Category	PRIVATE CAR
Insurance Company	
Name of Insurance Company	AIG ASIA PACIFIC INSURANCE PTE. LTD.
Type Of Coverage	COMPREHENSIVE
Fleet Policy	NO
Policy Number	999993763/100877789-00000
Cover Note Number	
Driver	
Name of Driver	LEUNG SHEN MIN, ANDREA (LIANG SHANWEN)
NRIC No	SXXXX370G
Date Of Birth	26/07/1988
Occupation	INDOOR
Date Of Driving Pass	18/02/2013
Driving Experience	7 YEARS AND 6 MONTHS
Gender	FEMALE
Mobile Number	(LOCAL) +65-96168782
Fax Number	
Contact Number	
Email Address	ANDREA.LEUNGSHENMIN@GMAIL.COM

Address	369 HOLLAND ROAD #11-04, ALLYSWORTH PARK
Postcode	
Was driver an employee of the Insured's Company	NO
If No, Relationship of the Driver with the Insured	PAID DRIVER
Vehicle Registration Number of Driver's Own Vehicle	- - -
Insurance Company of Driver's Own Vehicle	- - -

General Information of the Accident

Type Of Accident	COLLIDED INTO PROPERTY
Weather Conditions	CLEAR
Road Surface	DRY

Other Information

Was any foreign vehicle involved in this accident?	NO
Number of vehicles (including own vehicle) involved in the accident	1
Was any body injured in the Accident?	NO
Was any injured conveyed to hospital by ambulance?	NO
Was any other material or property damaged?	NO
I have been approached by unknown person(s) soliciting/offering accident claims assistance.	NO
Number of Passengers (Including Driver)	1

Details of Police Action

Was the accident reported to the police?	NO
If Yes,Please state which Police Station	
Was notice of intended Prosecution given?	NO
If Yes,against whom?	

Circumstances of Accident

EXIT FROM WHEELLOCK PLACE CARPARK. AVOIDING ONCOMING CAR ON NARROW SLOPE. SWERVED THE CAR LEFT AND HIT THE SIDE OF CAR PARK MALL. FRONT (PASSENGER SEAT SIDE) HIT ON THE WALL. EXITED CAR PARK SLOPE, PARKED ON THE SIDE TO ASSESS. DROVE HOME AND PARKED THE CAR. I COULD HAVE CONTROLLED THE SWERVE BETTER.

Attachment(s)

Are accident photos available for attachment?	YES
Was there any video captured by Car Camera?	NO
Was there any audio recorded?	NO

SKETCH PLAN

1. Please report correctly the details of the accident to speed up the claims process.
2. This Form must be completed by the Policyholder and/or the Authorised Driver.
3. Information provided must be as truthful and accurate as possible. Any wilful misrepresentation or withholding of material facts may allow insurance companies to repudiate policy liability.
4. The issue and acceptance of this Form by insurance companies is not an admission of policy liability on the part of the insurance companies.
5. Any false reporting may be referred to the Police for investigation.
6. The report will be forwarded by the insurers of the GIA Records Management Centre established by the General Insurance Association of Singapore (GIA) for archiving and that copies of this report will for a fee be made available upon application by interested parties.
7. By the lodgment of this report to the insurers, you hereby consent to the archiving of this report at the centre and to copies of the report being made available aforesaid.
8. Consent under the Personal Data Protection Act (PDPA)

(a) My insurer, my workshop and the General Insurance Association of Singapore ("GIA") may/are permitted to collect, use, disclose and/or process my personal data/personal information set out in this [form] and any other personal information provided by me or possessed by my insurer (collectively the "Personal Information") and disclose and transfer such Personal Information to all insurer(s) who have insured vehicle(s) involved in this accident (all insurer(s) who have insured vehicle(s) involved in this accident shall be collectively referred to as the "Insurers"), the Insurers' lawyers/law firms, the Monetary Authority of Singapore and any relevant government agency/authority (such as the police), for the purpose(s) of :

- (i) processing, handling and/or dealing with my claims including the settlement of the claims and any necessary investigations relating to the claims;
- (ii) investigating the accident and/or my claims;
- (iii) carrying out and/or dealing with my instructions or responding to any enquiries by me;
- (iv) administering my claims (including the mailing of correspondence, statements, invoices, reports or notices to me, which could involve disclosure of certain personal data about me to bring about delivery of the same as well as on the external cover of envelopes/mail packages); and/or
- (v) complying with applicable law in administering, processing, handling and/or dealing with my claims (collectively the "Purposes")

(b) all insurer(s) who have insured vehicle(s) involved in this accident and the Insurers' lawyers/law firms, may/are permitted to collect, use, disclose and/or process my Personal information for one or more of the above Purposes; and

(c) my Personal Information may/can be disclosed by any of the Insurers and/or GIA to their third party service providers or agents(including their lawyers/law firms), which may be sited outside of Singapore, for one or more of the above Purposes

(d) my Personal Information will also be collected and used to compile claims history for the purpose of fraud detection, investigation and management in present and all future claims.

(e) the information so collected under (d) above may be shared / disclosed:

- (i) to all insurers and/or any other third parties that assist in evaluating, investigating, controlling or managing fraud, regulators, law enforcement and government agencies as reasonably required for the purposes stated, or
- (ii) for complying with requirements under any regulations, laws or court orders.

Name: WILK, KENNETH GEORGE
NRIC/FIN No.: G-2987143X

Accident Sketch Plan

SKETCH PLAN

A-SHW91896

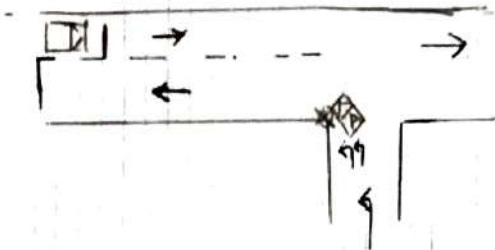

DESCRIBE CIRCUMSTANCES OF THE ACCIDENT

- EXIT FROM WHEELLOCK PLACE CARPARK.
- AVOIDING ONCOMING CAR ON NARROW SLOPE
- SWERVED THE CAR LEFT AND HIT THE SIDE OF CARPARK WALL
- FRONT (PASSENGER SEAT SIDE) HIT ON THE WALL
- EXITED CARPARK SLOPE, PARKED ON THE SIDE TO ASSESS.
- DROVE HOME AND PARKED THE CAR
- I COULD HAVE CONTROLLED THE SWERVE BETTER.

DECLARATION

I/We declare the foregoing particulars are true in every respect.

Policyholder's Signature

Date & Time: 07/09 9:24AM

Driver's Signature
(If Driver is not the policyholder)

Date & Time: 7/9 9:24 AM

Reporting Centre Personnel's Signature

Name: [Signature]
NRIC/HIN No.: 6296142

Addendum Sheet



GENERAL INSURANCE ASSOCIATION OF SINGAPORE RECORDS MANAGEMENT CENTRE
6 Raffles Quay #18-00 Singapore 048580
Tel (65) 6224 0010 Fax (65) 6224 0030
Operating Hours : Monday to Friday, 09:00 - 17:00
URL: 966000306 / GST Reg. No.: M400037735

IMPORTANT NOTE: Please submit the completed Addendum form to the same Authorised Reporting Centre with whom you submitted the Original Report.

ADDENDUM

(A) PARTICULARS OF PERSON MAKING THE AMENDMENTS:

Original Report No : MPA120076983 Vehicle Registration No: SMN9189C
Name(as shown in NRIC) : PREMIUM AUTOMOBILES PTE LTD NRIC/FIN/Passport No : 1XXXXX271W
(*Vehicle Driver / Vehicle Owner) (*) Please delete as appropriate
Address : 369 HOLLAND ROAD #11-04, ALLYSWORTH PARK Singapore()
Contact (Tel) : Mobile No. : 96168782
Email Address : NOEMAIL
Date of Accident : 08/09/2020 Time of Accident : 13:30
Place of Accident : CARPARK AT WHEELLOCK PLACE
Insurance Company: AIG Asia Pacific Insurance Pte Ltd

(B) ADDITIONAL INFORMATION / AMENDMENTS:

I have made a report on the above mentioned accident and would like to include additional information or make the following amendments:

To convert reporting only to own policy claims.



Policyholder / Driver's Signature

Date: 11/9/2020

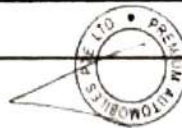

Reporting Centre Personnel's Signature

Name: WONG KENG SENG, GEORGE

NRIC/FIN No.: G248743X

Date: 9/9/2020

**CERTIFICATE OF INSURANCE**

MOTOR VEHICLES (THIRD-PARTY RISKS AND COMPENSATION) ACT (CHAPTER 189)
MOTOR VEHICLES (THIRD-PARTY RISKS AND COMPENSATION) RULES, 1960
ROAD TRANSPORT ACT, 1987 (MALAYSIA)
MOTOR VEHICLES (THIRD-PARTY RISKS) RULES, 1969 (MALAYSIA)

M.Z. 301

COMPREHENSIVE COMMERCIAL MOTOR	OWN DAMAGE EXCESS	S\$3,000.00 (1)
CERTIFICATE NO. 999993763/100877789-00000	WINDSCREEN EXCESS	S\$100.00
	(for policies with effect from 1st November 2002)	
	SUM INSURED	S\$1.00
	INSURING WITH COE/PARF	YES
1) VEHICLE REGISTRATION NO.	SMN9189C	
2) NAME OF INSURED	Premium Automobiles Pte Ltd	
3) EFFECTIVE DATE OF THE COMMENCEMENT OF INSURANCE FOR THE PURPOSES OF THE ACT	6 Jul 2020	
4) DATE OF EXPIRY OF INSURANCE	5 Jul 2021	
5) PERSON OR CLASSES OF PERSONS ENTITLED TO DRIVE *		

Any person who is driving on the Insured's order or with their permission.

Please refer to policy terms and conditions

Provided that the person driving is permitted in accordance with the licensing or other laws or regulations to drive the Motor Vehicle or has been so permitted and is not disqualified by order of a Court of Law or by reason of any enactment or regulation in that behalf from driving the Motor Vehicle.

6) LIMITATION AS TO USE *

Use for the carriage of passengers or goods in connection with the Insured's business.

Use for social, domestic, pleasure purposes and business purposes of any person whom the vehicle is hired.

The Policy does not cover:

1) Use for racing, pace-making, reliability trial or speed-testing.

2) Use whilst drawing a trailer except the towing (other than for reward) of any one disabled mechanically propelled vehicle.

3) Use for the carriage of passengers for hire or reward by any person to whom the vehicle is hired.

LOSS OF USE NOT INCLUDED

*** NAMED DRIVER** N/A

HIRE PURCHASE COMPANY NA

* Limitations rendered inoperative by Section 8 of the Motor Vehicles (Third-Party Risks and Compensation) Act (Chapter 189) and Section 95 of the Road Transport Act, 1987 (Malaysia), are not to be included under these headings.

I / We hereby Certify that the policy to which this Certificate relates is issued in accordance with the provisions of the Motor Vehicles (Third-Party Risks and Compensation) Act (Chapter 189) and Part IV of the Road Transport Act, 1987 (Malaysia).

Issued At Singapore 3 Sep 2020

AIG ASIA PACIFIC INSURANCE PTE. LTD.

504108-222
PREMIUM AUTOMOBILES PTE LTD
55 UBI ROAD 1
AUDI CUSTOMER SERVICE CENTRE
SINGAPORE 408699



Authorised Representative

ORIGINAL

SSCAN4

UNDERTAKING

I, ANDREA LEUNG, (NRIC No. 888263706), hereby confirm that the Singapore Accident Statement lodged by me on 7/9/2020 at 09:35am hours pertaining to the accident involving motor car Reg. No: SMN 9189C, in which I was the driver are true and accurate to the best of my knowledge, information and belief.

I acknowledge that my insurers are not liable under the contract of insurance if there is a breach of policy terms and conditions.

In the event that an unrelated/unreported third party property or injury claim arises or there is evidence emerges that there is a breach of policy terms and conditions, I irrevocably undertake to absolve my insurer from all liability under the contract of insurance and I undertake to re-pay any sums paid by my insurers pursuant to the contract of insurance upon receipt of written demand by my insurers.

Signature :

Name of Insured / Driver :

Nric No. :

Date :

Signature :

Name of Policyholder :

Nric No. :

Date :



7/9/2020



AIG Asia Pacific Insurance Pte. Ltd
AIG Building
78 Shenton Way
#07-16

MOTOR ACCIDENT INTERVIEW FORM

NAME : ANDREA LEUNG
VEHICLE NUMBER : SMN 9189 C
DATE/ TIME OF ACCIDENT : 1:30 pm, 6 Sept 2020
PLACE OF ACCIDENT : wheelock place carpark
THIRD PARTY VEHICLE (IF ANY) :

WHERE DID YOU START YOUR JOURNEY AND WHERE WAS THE INTENDED DESTINATION BEFORE THE ACCIDENT?

Home to wheelock place
wheelock place back home - Incident happened on this leg

DID YOU DRINK ANY ALCOHOLIC DRINKS BEFORE YOU DRIVE ON THE DAY OF THE ACCIDENT? IF YES, DID THE TRAFFIC POLICE CONDUCT ANY BREATHE-ANALYSER TEST ON YOU? IF YES, WHAT WAS THE RESULTS?

NO.

WHAT IS THE TYPE OF COLLISION AND THE EXTENSIVENESS OF THE DAMAGES TO ALL VEHICLES INVOLVED?

- Exit from wheelock place carpark
- Braking on coming car on narrow slope
- Swerved the car left & hit side of carpark wall.
- FRONT (passenger seat side) Hit the wall.

WERE YOU OR YOUR PASSENGER/S INJURED? IF INJURED, WHICH HOSPITAL? WERE YOU TAKEN TO THE TRAFFIC POLICE FOR INVESTIGATION?

NO.

ANDREA LEUNG

NAME:

I AFFIRMED THE ABOVE INFORMATION IS GIVEN TO MY BEST KNOWLEDGE

55 UBI ROAD 1, SINGAPORE 408699

TEL : 6366 2323 FAX : 6841 1183

EMAIL: NORA.KHAI@PREMIUMAUTO.COM.SG / CLAIMS@PREMIUMAUTO.COM.SG

ESTIMATE	:	ACCIDENT REPAIRS
WORKSHOP	:	UBI ROAD 1
CONTACT NO	:	6366 2323
FAX NO	:	6841 1183
REFERENCE	:	PA/OD/0655/2020/NS
DATE	:	11-Sep-20
WIP	:	49043

VEHICLE NOT IN WORKSHOP. KINDLY ARRANGE FOR SURVEY.

AIG ASIA PACIFIC INSURANCE PTE LTD

78 SHENTON WAY

#07-16 AIG BUILDING

SINGAPORE 079120

ATTN: MR. ADRIAN LING - MOTOR CLAIMS DEPT

TEL: 6841 0055 - FAX: 6256 4315

OWNER'S NAME	:	PREMIUM AUTOMOBILES PTE LTD
ADDRESS	:	55 UBI ROAD 1 SINGAPORE 408699
TELEPHONE	:	OFF +65 63662323
TYPE OF CLAIM	:	OWN DAMAGE CLAIM
POLICY NO	:	
VEHICLE NO	:	SMN 9189 C
MODEL CODE	:	AUDI TT COUPE 2.0 TFSI S TRONIC
MODEL YEAR	:	30/8/2019
ENGINE NO	:	CHH 310224
CHASSIS NO	:	TRUZZZFV9K1009836
MILEAGE	:	-
DATE IN	:	-
ESTIMATED BY	:	JOHNNY BOO / ALLAN WU
ACCIDENT DATE	:	6-Sep-20
PLACE OF ACCIDENT	:	CARPARK AT WHEELock PLACE



PREMIUM AUTOMOBILES



55 UBI ROAD 1, SINGAPORE 408699

TEL : 6366 2323 FAX : 6841 1183

EMAIL: NORA.KHAI@PREMIUMAUTO.COM.SG / CLAIMS@PREMIUMAUTO.COM.SG

ESTIMATED LABOUR CHARGES FOR ACCIDENT VEHICLE SMN 9189 C

S/N	NATURE OF JOBS	ESTIMATED CHARGES	SURVEYOR'S RECOMMENDATIONS
1	TO REMOVE, CHECK AND REINSTALL FRONT WIRE HARNESS FOR HEADLIGHTS, HORNS, OUTSIDE TEMPERATURE SENSOR, HEADLIGHT WASHER ASSY AND FRONT PARKING AID.	S/N \$ 280.00	✓
2	TO REMOVE AND TRANSFER LHS HEADLIGHT CONTROL UNIT AND POWER MODULE.	S/N \$ 350.00 250	
3	TO DISMANTLE ^{LHS} RHS FRONT DOOR PANEL TRIM. TO REMOVE AND REINSTALL RHS WING MIRROR ASSY.	S/N \$ 350.00	X
4	TO REMOVE AND RENEW LHS FRONT WHEEL SUSPENSION ASSY WITH SUBFRAME.	S/N \$ 1,800.00	✓
5	TO DISMANTLE AND REINSTALL CENTRE CONSOLE. RENEW AIRBAG CONTROL UNIT AND BOTH FRONT SEATBELT.	S/N \$ 1,800.00	✓
6	TO DISMANTLE AND RENEW FRONT BUMPER, LHS FRONT FENDER, BONNET AND LHS HEADLIGHT. RE-ORGANISE CRASH MANAGEMENT COMPONENTS. REINSTALL ALL PARTS REMOVED.	\$ 2,800.00 1500	
7	TO RESPRAY FRONT BUMPER, LHS FRONT FENDER, BONNET, HINGES AND LHS FRONT DOOR.	\$ 4,000.00 1650	
8	TO RENEW LHS FRONT RIM WITH TYRE. TO CARRY OUT PRE AND POST WHEEL ALIGNMENT.	S/N \$ 520.00	✓
9	TO CARRY OUT DIAGNOSTIC CHECK.	S/N \$ 192.00	✓
TOTAL LABOUR CHARGES		: <u>\$ 12,092.00</u>	



PREMIUM AUTOMOBILES



55 UBI ROAD 1, SINGAPORE 408699

TEL : 6366 2323 FAX : 6841 1183

EMAIL: NORA.KHAI@PREMIUMAUTO.COM.SG / CLAIMS@PREMIUMAUTO.COM.SG

MATERIAL LIST FOR ACCIDENT VEHICLE REGN NO. SMN 9189 C

S/N	PARTS DESCRIPTION	QTY	DAMAGED PARTS & PRICES		REMARKS
				S/NETT	
1	FRONT BUMPER <i>Rebond</i>		\$	3,032.00	✓
2	FRONT BUMPER FIXING PARTS <i>new</i>		\$	480.00	+
3	FRONT BUMPER CLOSING ELEMENT - LH <i>new</i>		\$	110.00	+
4	WHEEL HOUSING LINER SECURING STRIP - LH <i>new</i>		\$	43.00	✓
5	FRONT BUMPER CLOSING ELEMENT - LOWER CENTRE <i>new</i>		\$	268.00	+
6	FRONT BUMPER AIR GUIDE GRILLE - LH <i>ut</i>		\$	248.00	✓
7	WHEEL HOUSING LINER ADAPTER - LH ?		\$	70.00	?
8	FRONT BUMPER GUIDE SECTION - LH <i>Rebond</i>		\$	38.00	✓
9	FRONT PARKING AID SENSOR - OUTER <i>new</i>			TBC	+
10	FRONT FENDER - LH <i>Dented</i>		\$	1,174.00	✓
11	FRONT FENDER ATTACHMENT PARTS ?		\$	40.00	?
12	FRONT FENDER BRACE - LH <i>Best</i>		\$	117.00	✓
13	FRONT FENDER BRACKET - UPPER CENTRE ?		\$	43.00	?
14	FRONT FENDER BRACKET - LH LOWER ?		\$	46.00	?
15	FRONT FENDER CLOSING LEMENT - LH ?		\$	53.00	?
16	FRONT FENDER BRACKET - LH UPPER ?		\$	52.00	?
17	WHEEL HOUSING LINER SEAL - LH <i>Rebond</i>		\$	37.00	✓
18	WHEEL HOUSING LINER - LH <i>Rebond</i>		\$	255.00	✓
19	WHEEL HOUSING LINER - LH <i>new</i>		\$	116.00	?
20	BONNET <i>Dented</i>		\$	4,292.00	✓
SUB TOTAL SPARE PARTS			:	\$	<u>10,514.00</u>

55 UBI ROAD 1, SINGAPORE 408699

TEL : 6366 2323 FAX : 6841 1183

EMAIL: NORA.KHAI@PREMIUMAUTO.COM.SG / CLAIMS@PREMIUMAUTO.COM.SG

MATERIAL LIST FOR ACCIDENT VEHICLE REGN NO. SMN 9189 C

S/N PARTS DESCRIPTION	QTY	DAMAGED PARTS & PRICES		REMARKS
			S/NETT	
21 BONNET ATTACHMENT PARTS ?		\$	101.00	?
22 BONNET LID HINGE - LH / RH <i>new</i>	2	\$	678.00	+
23 BONNET IMPACT PROTECTION - LH / RH <i>new</i>	2	\$	100.00	+
24 BONNET EDGE PROTECTION <i>new</i>		\$	30.00	✓
25 BONNET SEAL - LH <i>new</i>		\$	45.00	+
26 FRONT FENDER SEAL - LH ?		\$	61.00	?
27 WHEEL HOUSING LINER ADAPTER - LH ?		\$	63.00	?
28 BONNET STRIKER - LH / RH <i>new</i>	2	\$	204.00	+
29 BONNET LID LOCK	2	\$	388.00	+
30 BONNET SOUND ABSORBER <i>new</i>		\$	314.00	+
31 PLENUM CHAMBER COVER		\$	197.00	+
32 LED HEADLIGHT - LH <i>ut</i>		\$	7,836.00	✓
33 LIFT CYLINDER - LH <i>new</i>		\$	157.00	+
34 WASH WATER RESERVOIR ?		\$	218.00	?
35 FRONT ALUMINIUM RIM - LH <i>ut</i>		\$	1,012.00	✓
36 WISHBONE <i>Best.</i>		\$	825.00	✓
37 STABILIZER BAR ?		\$	384.00	?
38 WHEEL BEARING HOUSING - LH ?		\$	957.00	?
39 WHEEL BEARING <i>Best.</i>		\$	462.00	✓
40 BALL JOINT - LH <i>Best.</i>		\$	179.00	✓
SUB TOTAL SPARE PARTS	:	\$	14,211.00	

55 UBI ROAD 1, SINGAPORE 408699

TEL : 6366 2323 FAX : 6841 1183

EMAIL: NORA.KHAI@PREMIUMAUTO.COM.SG / CLAIMS@PREMIUMAUTO.COM.SG

MATERIAL LIST FOR ACCIDENT VEHICLE REGN NO. SMN 9189 C

S/N PARTS DESCRIPTION	QTY	DAMAGED PARTS & PRICES		REMARKS
		S/NETT		
41 RETAINING PLAT - LH ?		\$	31.00	?
42 COUPLING ROD ?		\$	93.00	?
43 GAS SHOCK ABSORBER ?		\$	347.00	?
44 DRIVE SHAFT - LH <i>Not in</i>		\$	2,267.00	X
45 TRACK ROD <i>2 NH</i>		\$	98.00	X
46 TIE ROD END - LH <i>2 NH</i>		\$	148.00	X
47 FRONT SUBFRAME ?		\$	972.00	?
48 SUBFRAME BUSHES ?		\$	165.00	?
49 SEATBELT <i>LH Activated, RH cut</i>	2	\$	2,182.00	✓
50 SPACER SLEEVE ?	2	\$	44.00	?
51 SEAT BELT LOOP-AROUND FITTINGS - LH / RH <i>LH cut</i>	4	\$	260.00	130
52 SEAT BELT GUIDE TRIM PLATE - LH / RH ?	2	\$	68.00	?
53 AIRBAG CRASH SENSOR <i>2 Activated.</i>			TBC	✓
54 AIRBAG CONTROL UNIT		\$	1,711.00	✓
55 CENTRAL PROTECTION ?		\$	527.00	?
56 FRONT TYRE - LH <i>cut</i>			TBC	✓
57 C-PILLAR TRIM - LH/RH <i>LH cut</i>		\$	438.00	219.
58 SUNDRIES ?		\$	300.00	?
TOTAL SPARE PARTS	:	\$	34,376.00	
TOTAL LABOUR CHARGES	:	\$	12,092.00	
GRAND TOTAL	:	\$	46,468.00	

ALL CHARGES ARE INCLUSIVE OF GST
LEGEND:

REMARKS (OK) = APPROVED, REMARKS (X) = NOT APPROVED
SPARE PARTS ARE SPECIAL NETT.

55 UBI ROAD 1, SINGAPORE 408699

TEL : 6366 2323 FAX : 6841 1183

EMAIL: NORA.KHAI@PREMIUMAUTO.COM.SG / CLAIMS@PREMIUMAUTO.COM.SG

NAME : Adam L
SURVEYED DATE : 11/09/20
AUTHORISED DATE :
EXCESS COST :
LIABILITY :
REMARKS : Not Authorised, 12 Days.

PLEASE NOTE : THIS ESTIMATE IS BASED ON VISUAL INSPECTION OF THE AFFECTED VEHICLE. SHOULD WE REQUIRE FURTHER LAOUR CHARGES AND SPARE PARTS IN THE PROGRESS OF REPAIR, WE SHALL INFORM YOU ACCORDINGLY.
FOR INSPECTION OF VEHICLE, PLEASE REFER TO MS. NORAH KHAI AT TEL: 6768 9828 FOR APPOINTMENT.

YOURS FAITHFULLY,
PREMIUM AUTOMOBILES PTE LTD

LKK Auto Consultants hence notify the Repairer of the following:

- To resurvey before/after spray painting
- To display damaged part(s) during resurvey
- Parts prices are subject to confirmation
- Third party survey is on a "Without Prejudice" basis
- No illegal modification(s) is allowed
- Supplementary item(s) must be resurveyed and is subject to final approval from Insurance Company

Acknowledged by Repairer

Signature:

Date:

JOHNNY BOO
BODY REPAIR MANAGER

ALLAN WU
CLAIMS CONSULTANT

Work Order: 011111
VIN: TRUZZZFV9K1009836
Technician: way
License: SMN9189C
Odometer: 17640
Date: 9.9.20 11:39

Audi : TT : 2015- (8S) : Standard Suspension (1BA), Sport Suspension Electronic Regulated Suspension (1BL)

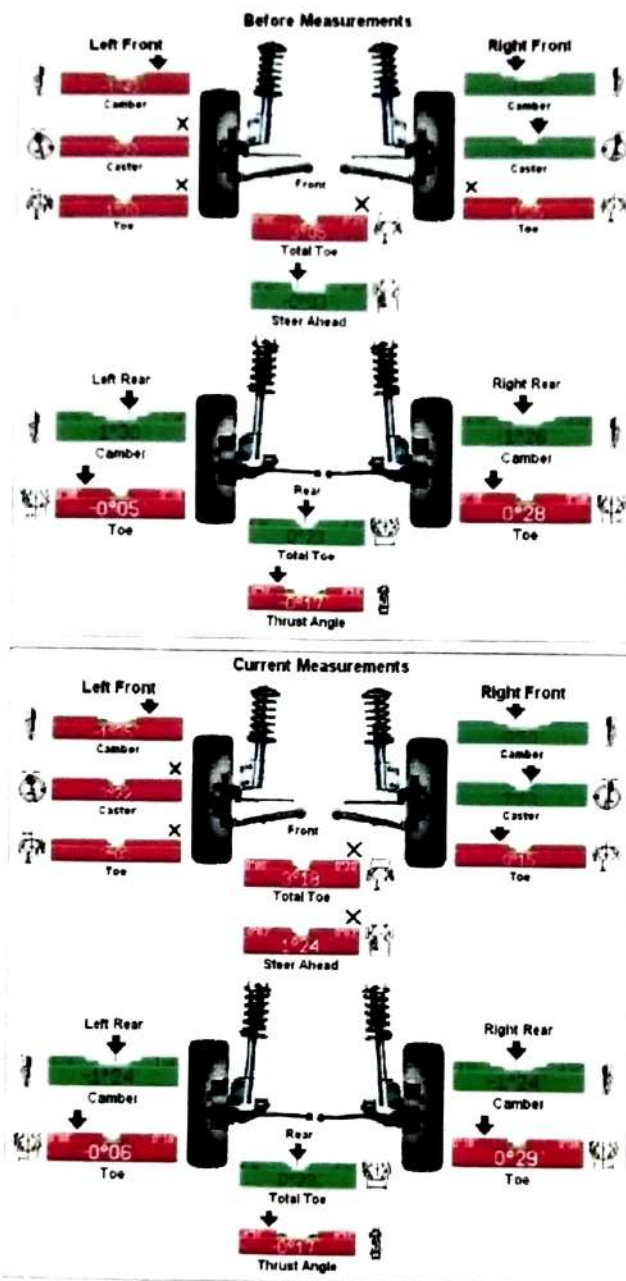

- LDW was not adjusted.
- An Alignment was not performed.

> Back to OneMotoring

Enquire PARF/COE Rebate for Registered Vehicle

Vehicle Owner Particulars

Owner ID Type:	Company
Owner ID:	271W
Vehicle Details	
Vehicle No.:	SMN9189C
Vehicle to be Exported:	No
Intended Deregistration Date:	14 Sep 2020
Vehicle Make:	AUDI
Vehicle Model:	TT COUPE 2.0 TFSI S TRONIC
Primary Colour:	White
Manufacturing Year:	2019
Engine No.:	CHH310224
Chassis No.:	TRUZZZFV9K1009836
Maximum Power Output:	169.0 kW (226 bhp)
Open Market Value:	\$46,407.00
Original Registration Date:	30 Aug 2019
First Registration Date:	30 Aug 2019
Transfer Count:	0
Actual ARF Paid:	\$56,970.00

Intended PARF Rebate Details

PARF Eligibility:	Yes
PARF Eligibility Expiry Date:	29 Aug 2029
PARF Rebate Amount:	\$42,727.00

Intended COE Rebate Details

COE Expiry Date:	29 Aug 2029
COE Category:	B - Car above 1600cc or 97kW (130bhp)
COE Period(Years):	10
QP Paid:	\$38,602.00
COE Rebate Amount:	\$34,575.00
Total Rebate Amount:	\$77,302.00

The information contained herein is correct as at 14 Sep 2020

OK



audi tt Available Year Vehicle Type Dealer Type

Home » New Cars » Past Cars » Audi Past Cars » Audi TT Coupe

Resources

- Car Buying
- Car Selling
- Car Ownership
- Car Aftermarket
- On The Move
- Lifestyle

Featured Merchants



Related Articles



The Audi TT is all about fun coupe driving



Audi updates the TT RS with a sharper design



The new Audi TT gets an update



Look out for the new Kona Hybrid

» View More

Past Car

Models no longer being sold by local distributors.

Model unavailable since Jan 2020

Audi TT Coupe

- Overview Pricing Photos Research Reviews Specs Features Similar Accessories Promo

Submit a Review Report Error Share



Distributor Premium Automobiles
Hotline 68362223
Message us on Facebook
Built in Hungary (launched 2015, facelifted Sep-2019)
Predecessor Audi TT Coupe (2006-2015)
Pricelist 01-Sep Pricelist Select Another Date
Download Brochure

USER RATINGS: No review posted. Be the first to Rate it! » View All Available Audi Models » View All Past Audi Models

Submodel	Last Recorded Price	Fuel Economy	Power	Transmission	Detailed Info
1.8 TFSI S tronic (A)	\$214,780 (Jul 2018)	16.9km/L	180bhp	7-speed (A) S tronic	Specs Features
2.0 TFSI quattro S tronic (A)	\$249,280 (Jul 2018)	15.6km/L	230bhp	6-speed (A) S tronic	Specs Features
2.0 TFSI S tronic (A) Facelifted on Sep-2019 - Read facelift article	\$227,400 (Jan 2020)	15.2km/L	227bhp	6-speed (A) S tronic	Specs Features

Photos & Reviews



+ View All 16 Audi TT Coupe Photos

Car Review - Audi TT Coupe 1.8 TFSI S-tronic (A)

08 Jan 2018 | Audi Reviews

With its gorgeous design inside and out, sublime handling characteristics and peachy powertrain, the 1.8-litre Audi TT Coupe is no second-class hero.

✓ PROS

Agile, light on its feet
Really balanced car
Hardworking engine
Good 12km/L fuel economy for a sporty car
Flawless design inside and out

✗ CONS

Rear seats are best left for little children or baggage

Audi TT Coupe Discussion

» View All

Topic Title	Replies	Last Action
2019 Audi TT RS (facelift)	33	12-Jul-2018
Nissan 350Z vs Audi TT...enjoy!!	25	17-Mar-2011
Modified 99' Audi TT with great exterior .	6	05-Nov-2010
WTB audi tt mk2	1	12-Jan-2010
Audi TT clubsport quattro concept	3	27-Jan-2008
Audi TT Roadster Photoshoot Pics	1	10-Dec-2007

MYCARFORUM
WHERE CAR ENTHUSIASTS CONVERGE

Above discussions are extracted from MyCarForum.com
You may login to MyCarForum using your sgCarMart username & password.