

ASSIGNMENT

From: _____ Date: _____
 Estimated Cost: _____
☒ OD ☐ TP / WS / TP RES / OD RES / EVA / INV / MV
 To Inspect Vehicle No: _____
 at Workshop m/s _____
 of _____
 Insured: _____
 Policy No. 0999993763
 Claims No. 996471152486
 Sum Insured: _____ Excess: 3000
 (Client's Record)
 Make of Veh: _____

(Policy Condition)

Remark: The veh had commenced its
 repair at the time of inspection.

N/S	O/S

Bal. or Market Value: _____
 IDAC Accident Rpt: _____ Consistent? : Yes or No
 GIA / PR Seen: _____ Consistent? : Yes or No
 Est. Repairs: 27 ¹⁴ days Res.: Yes or No
 Lum Sum: _____ % 3 Val.: Yes or No

CA / REV / REP. / 24 HRS

Date: _____ Person Contacted: _____

Vehicle: IN / OUT

Veh No: SMN 9189 C Yr Regn: 2019 / Augnt.
 Type: ☒ M.Car / M.Cycle / Bus / Van / Lorry / Taxi / Prime Mover /
 Truck / Trailer or _____
 Make: Andi TT. C.C. 1984
 Colour: white A/C: Insured / Std / NI / NA
 Sp. Reading: 17640 T/Radio: Insured / Std / NI / NA
 Eng/No: _____
 C/No: TR4222FV9K100836
 Gen. Cond: ☒ Good / Fair / Poor / Burnt
 Steering: In order / Jammed / Leaked / Burnt or _____
 Brake: In order / Jammed / Leaked / Burnt or _____
 Modi: Nil / S/Rim / STD A/Rim or _____
 Tyre Size: F: 245/40R18
 R: 245/40R18
 BS / DUN / EXNOVA / GY / FS / LIZA / MIC / OHTSU / ☒ PIR / SUMI /
 TOYO / YOKO or _____
 Front _____ Rear _____
 R/Bal. db mm R/Bal. db mm
 L/Bal. db mm L/Bal. db mm
 D.O.A. 6/9/20 D.O.I. 11/09/20
 Survey held at Premium (Berois)
 Des. of Damages: Frnt / Rear / O/S / N/S / U/C / Rooftop or _____
Frnt N/S u/c
 The U/C / Chassis frame / Body Structure affected due to collision.

Date / Time	Action / Instruction
	<u>OD AIG.</u>
	<u>MV : 190</u>
	<u>PV : 77.3K</u>
	<u>Nett : 112.7K</u>

7/5/21 Final Ag \$33,476.24 confirmed by email (Red 17,823.20, 34%)

Date/Time, File Pass to? ☐ : Preli. Report

1) ☐ : Final Report

Date/Time, File Return to?

2) 31/5/21-Typist

Report Formet: Merimen

Lump Sum / L.P. : \$33,476.24

Days Of Repair: 14

Resurvey No. of Trip: 1

Add Fee: ☐ : Site Insp (\$ _____)

☐ : Interview (\$ _____)

☐ : Tech. Invs (\$ _____)

☐ : West end (\$ _____)

Survey Fee:

Transportation:

\$ + P.S. \$

Photos

Others

TOTAL

> Back to OneMotoring

Enquire PARF/COE Rebate for Registered Vehicle

Vehicle Owner Particulars

Owner ID Type:	Company
Owner ID:	271W

Vehicle Details

Vehicle No.:	SMN9189C
Vehicle to be Exported:	No
Intended Deregistration Date:	14 Sep 2020
Vehicle Make:	AUDI
Vehicle Model:	TT COUPE 2.0 TFSI S TRONIC
Primary Colour:	White
Manufacturing Year:	2019
Engine No.:	CHH310224
Chassis No.:	TRUZZZFV9K1009836
Maximum Power Output:	169.0 kW (226 bhp)
Open Market Value:	\$46,407.00
Original Registration Date:	30 Aug 2019
First Registration Date:	30 Aug 2019
Transfer Count:	0
Actual ARF Paid:	\$56,970.00

Intended PARF Rebate Details

PARF Eligibility:	Yes
PARF Eligibility Expiry Date:	29 Aug 2029
PARF Rebate Amount:	\$42,727.00

Intended COE Rebate Details

COE Expiry Date:	29 Aug 2029
COE Category:	B - Car above 1600cc or 97kW (130bhp)
COE Period(Years):	10
QP Paid:	\$38,602.00
COE Rebate Amount:	\$34,575.00
Total Rebate Amount:	\$77,302.00

The information contained herein is correct as at 14 Sep 2020

OK



audi tt

Available Year ▼

Vehicle Type ▼

Dealer Type ▼

☒ Past Models☐ Current Models

Home » New Cars » Past Cars » Audi Past Cars » Audi TT Coupe

Resources

Car Buying

Car Selling

Car Ownership

Car Aftermarket

On The Move

Lifestyle

Featured Merchants



Related Articles



The Audi TT is all about fun coupe driving



Audi updates the TT RS with a sharper design



The new Audi TT gets an update



Look out for the new Kona Hybrid

» View More

Past Car

Models no longer being sold by local distributors.

Model unavailable since Jan 2020

Audi TT Coupe

Overview

Pricing

Photos

Research

Reviews

Specs

Features

Similar

Accessories

Promo

Submit a Review

Report Error

Share



USER RATINGS: No review posted. Be the first to Rate it!

Distributor Premium Automobiles

Hotline 68362223

Message us on Facebook

Built in Hungary (launched 2015, facelifted Sep-2019)

Predecessor Audi TT Coupe (2006-2015)

Pricelist 01-Sep Pricelist [Download Brochure](#)

» View All Available Audi Models

» View All Past Audi Models

Submodel

Last Recorded Price

Fuel Economy

Power

Transmission

Detailed Info

1.8 TFSI S tronic (A)

\$214,780 (Jul 2018)

16.9km/L

180bhp

7-speed (A) S tronic

[Specs](#) | [Features](#)

2.0 TFSI quattro S tronic (A)

\$249,280 (Jul 2018)

15.6km/L

230bhp

6-speed (A) S tronic

[Specs](#) | [Features](#)2.0 TFSI S tronic (A)
Facelifted on Sep-2019

\$227,400 (Jan 2020)

15.2km/L

227bhp

6-speed (A) S tronic

[Specs](#) | [Features](#)[- Read facelift article](#)

Photos & Reviews



+ View All 16 Audi TT Coupe Photos

Car Review - Audi TT Coupe 1.8 TFSI S-tronic (A)

08 Jan 2018 | Audi Reviews

With its gorgeous design inside and out, sublime handling characteristics and peachy powertrain, the 1.8-litre Audi TT Coupe is no second-class hero.



PROS

Agile, light on its feet
Really balanced car
Hardworking engine
Good 12km/L fuel economy for a sporty car
Flawless design inside and out



CONS

Rear seats are best left for little children or baggage

Audi TT Coupe Discussion

» View All

Topic Title

Replies

Last Action

2019 Audi TT RS (facelift)

33

12-Jul-2018

Nissan 350Z vs Audi TT...enjoy!!

25

17-Mar-2011

Modified 99' Audi TT with great exterior .

6

05-Nov-2010

WTB audi tt mk2

1

12-Jan-2010

Audi TT clubsport quattro concept

3

27-Jan-2008

Audi TT Roadster Photoshoot Pics

1

10-Dec-2007

MYCARFORUM
WHERE CAR ENTHUSIASTS CONVERGE

Above discussions are extracted from MyCarForum.com
You may login to MyCarForum using your sgCarMart username & password.

Compare

**CERTIFICATE OF INSURANCE**

MOTOR VEHICLES (THIRD-PARTY RISKS AND COMPENSATION) ACT(CHAPTER 189)
MOTOR VEHICLES (THIRD-PARTY RISKS AND COMPENSATION) RULES, 1960
ROAD TRANSPORT ACT, 1987 (MALAYSIA)
MOTOR VEHICLES (THIRD-PARTY RISKS) RULES, 1959 (MALAYSIA)

M.Z.301

COMPREHENSIVE COMMERCIAL MOTOR	OWN DAMAGE EXCESS	S\$3,000.00 (1)
CERTIFICATE NO. 999993763/100877789-00000	WINDSCREEN EXCESS	S\$100.00
	(for policies with effect from 1st November 2002)	
	SUM INSURED	S\$1.00
	INSURING WITH COE/PARF	YES
1) VEHICLE REGISTRATION NO.	SMN9189C	
2) NAME OF INSURED	Premium Automobiles Pte Ltd	
3) EFFECTIVE DATE OF THE COMMENCEMENT OF INSURANCE FOR THE PURPOSES OF THE ACT	6 Jul 2020	
4) DATE OF EXPIRY OF INSURANCE	5 Jul 2021	
5) PERSON OR CLASSES OF PERSONS ENTITLED TO DRIVE *		
Any person who is driving on the Insured's order or with their permission.		
Please refer to policy terms and conditions		
Provided that the person driving is permitted in accordance with the licensing or other laws or regulations to drive the Motor Vehicle or has been so permitted and is not disqualified by order of a Court of Law or by reason of any enactment or regulation in that behalf from driving the Motor Vehicle.		
6) LIMITATION AS TO USE *		
Use for the carriage of passengers or goods in connection with the Insured's business. Use for social, domestic, pleasure purposes and business purposes of any person whom the vehicle is hired. The Policy does not cover: 1) Use for racing, pace-making, reliability trial or speed-testing. 2) Use whilst drawing a trailer except the towing (other than for reward) of any one disabled mechanically propelled vehicle. 3) Use for the carriage of passengers for hire or reward by any person to whom the vehicle is hired.		
LOSS OF USE NOT INCLUDED		
* NAMED DRIVER N/A		
HIRE PURCHASE COMPANY NA		
* Limitations rendered inoperative by Section 8 of the Motor Vehicles (Third-Party Risks and Compensation) Act (Chapter 189) and Section 95 of the Road Transport Act, 1987 (Malaysia), are not to be included under these headings.		

I / We hereby Certify that the policy to which this Certificate relates is issued in accordance with the provisions of the Motor Vehicles (Third-Party Risks and Compensation) Act (Chapter 189) and Part IV of the Road Transport Act, 1987 (Malaysia).

Issued At Singapore 3 Sep 2020

AIG ASIA PACIFIC INSURANCE PTE. LTD.

504108-222
PREMIUM AUTOMOBILES PTE LTD
55 UBI ROAD 1
AUDI CUSTOMER SERVICE CENTRE
SINGAPORE 408699

Authorised Representative

ORIGINAL

SSCAN4

REPUBLIC OF SINGAPORE DRIVING LICENCE

56826370G

LEANG SHEN MIN, ANDREA
(LIANG SHANWEN)

Birth Date 26 Jul 1968
Valid Date 18 Feb 2013

002152192D



YOU ARE LICENSED TO DRIVE VEHICLES IN THE FOLLOWING CLASS(ES)

EFFECTIVE DATE 18 Feb 2013

Class 3A Motor cars without clutch pedals (Auto) \leq 3000kg
with \leq 7 passengers, exclusive of the driver, and
other motor vehicles without clutch pedals \leq 2500kg

NP 428A

Licence No: 56826370G



SINGAPORE ACCIDENT STATEMENT

IMPORTANT NOTICE

1. Please report correctly the details of the accident to speed up the claims process.
2. This Form must be completed by the Policyholder and/or the Authorised Driver.
3. Information provided must be as truthful and accurate as possible. Any wilful misrepresentation or withholding of material facts may allow insurance companies to repudiate policy liability.
4. The issue and acceptance of this Form by insurance companies is not an admission of policy liability on the part of the insurance companies.
5. **Any false reporting may be referred to the Police for investigation.**
6. This report will be forwarded by the insurers of the GIA Records Management Centre established by the General Insurance Association of Singapore (GIA) for archiving and that copies of this report will, for a fee, be made available upon application by interested parties.
7. By the lodgement of this report to the insurers, you hereby consent to the archiving of this report at the centre and to copies of the report being made available aforesaid.

ACCIDENT STATEMENT

Date Of Report	07/09/2020 12:22
Date Of Accident	06/09/2020 13:30
Exact Location Of Accident	CARPARK AT WHEELLOCK PLACE
Country/State of Loss	SINGAPORE

DETAILS OF OWN VEHICLE

Vehicle Registration Number	SMN9189C
Insured/Policyholder	
Name Of Registered Owner	PREMIUM AUTOMOBILES PTE LTD
Co Reg No	1XXXXXX271W
Email Address	NOEMAIL
Mobile Phone No	
Alternative Phone No	OFFICE-66900293

Vehicle Particulars

Manufacturer	AUDI
Model	TT COUPE 2.0 TFSI S TRONIC
Exact Purpose for which vehicle was being used at time of accident	PRIVATE USE
Are you claiming under your own insurance policy for repair to your vehicle?	YES
If No, Please state action to be taken	
Vehicle Category	PRIVATE CAR

Insurance Company

Name of Insurance Company	AIG ASIA PACIFIC INSURANCE PTE. LTD.
Type Of Coverage	COMPREHENSIVE
Fleet Policy	NO
Policy Number	999993763/100877789-00000
Cover Note Number	

Driver

Name of Driver	LEUNG SHEN MIN, ANDREA (LIANG SHANWEN)
NRIC No	SXXXX370G
Date Of Birth	26/07/1988
Occupation	INDOOR
Date Of Driving Pass	18/02/2013
Driving Experience	7 YEARS AND 6 MONTHS
Gender	FEMALE
Mobile Number	(LOCAL) +65-96168782
Fax Number	
Contact Number	
Email Address	ANDREA.LEUNGSHENMIN@GMAIL.COM

Address 369 HOLLAND ROAD
#11-04, ALLYSWORTH PARK

Postcode

Was driver an employee of the Insured's Company NO
If No, Relationship of the Driver with the Insured PAID DRIVER

Vehicle Registration Number of Driver's Own Vehicle -
-

Insurance Company of Driver's Own Vehicle -
-

General Information of the Accident

Type Of Accident COLLIDED INTO PROPERTY
Weather Conditions CLEAR
Road Surface DRY

Other Information

Was any foreign vehicle involved in this accident? NO
Number of vehicles (including own vehicle) involved in the accident 1
Was any body injured in the Accident? NO
Was any injured conveyed to hospital by ambulance? NO
Was any other material or property damaged? NO
I have been approached by unknown person(s) soliciting/offering accident claims assistance. NO
Number of Passengers (Including Driver) 1

Details of Police Action

Was the accident reported to the police? NO
If Yes, Please state which Police Station
Was notice of intended Prosecution given? NO
If Yes, against whom?

Circumstances of Accident

EXIT FROM WHEELOCK PLACE CARPARK. AVOIDING ONCOMING CAR ON NARROW SLOPE. SWERVED THE CAR LEFT AND HIT THE SIDE OF CAR PARK MALL. FRONT (PASSENGER SEAT SIDE) HIT ON THE WALL. EXITED CAR PARK SLOPE, PARKED ON THE SIDE TO ASSESS. DROVE HOME AND PARKED THE CAR. I COULD HAVE CONTROLLED THE SWERVE BETTER.

Attachment(s)

Are accident photos available for attachment? YES
Was there any video captured by Car Camera? NO
Was there any audio recorded? NO

Accident Sketch Plan

SKETCH PLAN

IMPORTANT NOTICE

1. Please report correctly the details of the accident to speed up the claims process.
2. This Form must be completed by the Policyholder and/or the Authorised Driver.
3. Information provided must be as truthful and accurate as possible. Any wilful misrepresentation or withholding of material facts may allow insurance companies to repudiate policy liability.
4. The issue and acceptance of this Form by insurance companies is not an admission of policy liability on the part of the insurance companies.
5. Any false reporting may be referred to the Police for investigation.
6. The report will be forwarded by the insurers of the GIA Records Management Centre established by the General Insurance Association of Singapore (GIA) for archiving and that copies of this report will for a fee be made available upon application by interested parties.
7. By the lodgment of this report to the insurers, you hereby consent to the archiving of this report at the centre and to copies of the report being made available aforesaid.
8. **Consent under the Personal Data Protection Act (PDPA)**

I understand, acknowledge, agree and consent that:

- (a) My insurer, my workshop and the General Insurance Association of Singapore ("GIA") may/are permitted to collect, use, disclose and/or process my personal data/personal information set out in this [form] and any other personal information provided by me or possessed by my insurer (collectively the "Personal Information") and disclose and transfer such Personal Information to all insurer(s) who have insured vehicle(s) involved in this accident (all insurer(s) who have insured vehicle(s) involved in this accident shall be collectively referred to as the "Insurers"), the Insurers' lawyers/law firms, the Monetary Authority of Singapore and any relevant government agency/authority (such as the police), for the purpose(s) of:
 - (i) processing, handling and/or dealing with my claims including the settlement of the claims and any necessary investigations relating to the claims;
 - (ii) investigating the accident and/or my claims;
 - (iii) carrying out and/or dealing with my instructions or responding to any enquiries by me;
 - (iv) administering my claims (including the mailing of correspondence, statements, invoices, reports or notices to me, which could involve disclosure of certain personal data about me to bring about delivery of the same as well as on the external cover of envelopes/mail packages); and/or
 - (v) complying with applicable law in administering, processing, handling and/or dealing with my claims (collectively the "Purposes")
- (b) all insurer(s) who have insured vehicle(s) involved in this accident and the Insurers' lawyers/law firms, may/are permitted to collect, use, disclose and/or process my Personal Information for one or more of the above Purposes; and
- (c) my Personal Information may/can be disclosed by any of the Insurers and/or GIA to their third party service providers or agents (including their lawyers/law firms), which may be sited outside of Singapore, for one or more of the above Purposes.
- (d) my Personal Information will also be collected and used to compile claims history for the purpose of fraud detection, investigation and management in present and all future claims.
- (e) the information so collected under (d) above may be shared / disclosed:
 - (i) to all insurers and/or any other third parties that assist in evaluating, investigating, controlling or managing fraud, regulators, law enforcement and government agencies as reasonably required for the purposes stated, or
 - (ii) for complying with requirements under any regulations, laws or court orders.



Policyholder's Signature

Date & Time: 07/09 9:24am



Driver's Signature
(If driver is not the policyholder)

Date & Time: 07/09 9:24am



Reporting Centre Personnel's Signature

Name: Wong Kheny Seah, George
NRIC/FIN No.: G237143X

Accident Sketch Plan

SKETCH PLAN

A-SMN91896

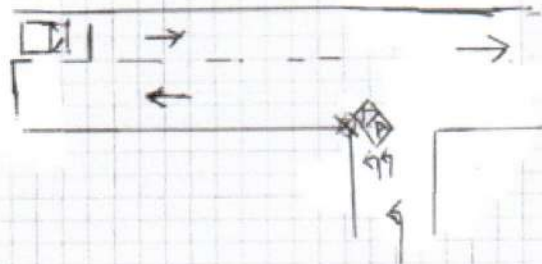

DESCRIBE CIRCUMSTANCES OF THE ACCIDENT

- EXIT FROM WHEELLOCK PLACE CARPARK.
- AVOIDING ONCOMING CAR ON NARROW SLOPE
- SWERVED THE CAR LEFT AND HIT THE SIDE OF CARPARK WALL
- FRONT (PASSENGER SEAT SIDE) HIT ON THE WALL
- EXITED CARPARK SLOPE, PARKED ON THE SIDE TO ASSESS.
- DROVE HOME AND PARKED THE CAR
- I COULD HAVE CONTROLLED THE SWERVE BETTER.

DECLARATION

I/We declare the foregoing particulars are true in every respect.

Policyholder's Signature

Date & Time: 07/09 9:24AM

Driver's Signature

(If driver is not the policyholder)
Date & Time: 7/9 9:24AM



Reporting Centre Personnel's Signature

Name: 1226 KHOA SENG GOW
NRIC/FIN No.: 6295142



Addendum Sheet



GENERAL INSURANCE ASSOCIATION OF SINGAPORE RECORDS MANAGEMENT CENTRE
6 Raffles Quay #18-00 Singapore 048580
Tel (65) 6224 0010 Fax (65) 6224 0030
Operating Hours : Monday to Friday, 09:00 – 17:00
UEN: S665500200 / GST Reg. No.: M400017735

IMPORTANT NOTE: Please submit the completed Addendum form to the same Authorised Reporting Centre with whom you submitted the Original Report.

ADDENDUM

(A) PARTICULARS OF PERSON MAKING THE AMENDMENTS:

Original Report No : MPA120076983 Vehicle Registration No: SMN9189C
Name(as shown in NRIC) : PREMIUM AUTOMOBILES PTE LTD NRIC/FIN/Passport No : 1XXXXX271W
(*Vehicle Driver / Vehicle Owner) (*) Please delete as appropriate
Address : 369 HOLLAND ROAD #11-04, ALLYSWORTH PARK Singapore()
Contact (Tel) : _____ Mobile No. : 96168782
Email Address : NOEMAIL
Date of Accident : 08/09/2020 Time of Accident : 13:30
Place of Accident : CARPARK AT WHEELLOCK PLACE
Insurance Company : AIG Asia Pacific Insurance Pte. Ltd.

(B) ADDITIONAL INFORMATION / AMENDMENTS:

I have made a report on the above mentioned accident and would like to include additional information or make the following amendments:

To convert reporting only to own policy claims.

Policyholder / Driver's Signature
Date: 11/9/2020

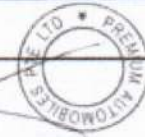
Reporting Centre Personnel's Signature
Name: WONG KHONG SENG, GEORGE
NRIC/FIN No.: G2987143X
Date: 9/9/2020

UNDERTAKING

I, ANDREA LEUNG, (NRIC No. 888263706), hereby confirm that the Singapore Accident Statement lodged by me on 7/9/2020 at 09:35am hours pertaining to the accident involving motor car Reg. No: SMN 91891, in which I was the driver are true and accurate to the best of my knowledge, information and belief.

I acknowledge that my insurers are not liable under the contract of insurance if there is a breach of policy terms and conditions.

In the event that an unrelated/unreported third party property or injury claim arises or there is evidence emerges that there is a breach of policy terms and conditions, I irrevocably undertake to absolve my insurer from all liability under the contract of insurance and I undertake to re-pay any sums paid by my insurers pursuant to the contract of insurance upon receipt of written demand by my insurers.

Signature

: 

Name of Insured / Driver

: ANDREA LEUNG

Nric No.

: 888263706

Date

: 7/9/2020

Signature

: 

Name of Policyholder

:

Nric No.

:

Date

: 7/9/2020



AIG Asia Pacific Insurance Pte. Ltd
AIG Building
78 Shenton Way
#07-16

MOTOR ACCIDENT INTERVIEW FORM

NAME : ANDREA LEUNG
VEHICLE NUMBER : SMN 9189 C
DATE/ TIME OF ACCIDENT : 1:30 pm, 6 Sept 2020
PLACE OF ACCIDENT : Wheelock Place Carpark
THIRD PARTY VEHICLE (IF ANY) :

WHERE DID YOU START YOUR JOURNEY AND WHERE WAS THE INTENDED DESTINATION BEFORE THE ACCIDENT?

Home to wheelock place
wheelock place back home - incident happened on this leg

DID YOU DRINK ANY ALCOHOLIC DRINKS BEFORE YOU DRIVE ON THE DAY OF THE ACCIDENT? IF YES, DID THE TRAFFIC POLICE CONDUCT ANY BREATHE-ANALYSER TEST ON YOU? IF YES, WHAT WAS THE RESULTS?

NO.

WHAT IS THE TYPE OF COLLISION AND THE EXTENSIVENESS OF THE DAMAGES TO ALL VEHICLES INVOLVED?

- EXIT FROM wheelock place carpark
- Braking on coming car on narrow slope
- Swerved the car left & hit side of carpark wall.
- FRONT (passenger seat side) Hit the wall.

WERE YOU OR YOUR PASSENGER/S INJURED? IF INJURED, WHICH HOSPITAL? WERE YOU TAKEN TO THE TRAFFIC POLICE FOR INVESTIGATION?

NO.

ANDREA LEUNG

NAME:

I AFFIRMED THE ABOVE INFORMATION IS GIVEN TO MY BEST KNOWLEDGE

55 UBI ROAD 1, SINGAPORE 408699

TEL : 6366 2323 FAX : 6841 1183

EMAIL: NORA.KHAI@PREMIUMAUTO.COM.SG / CLAIMS@PREMIUMAUTO.COM.SG

ESTIMATE	:	ACCIDENT REPAIRS
WORKSHOP	:	UBI ROAD 1
CONTACT NO	:	6366 2323
FAX NO	:	6841 1183
REFERENCE	:	PA/OD/0655/2020/NS
DATE	:	11-Sep-20
WIP	:	49043

VEHICLE NOT IN WORKSHOP. KINDLY ARRANGE FOR SURVEY.

AIG ASIA PACIFIC INSURANCE PTE LTD

78 SHENTON WAY

#07-16 AIG BUILDING

SINGAPORE 079120

ATTN: MR. ADRIAN LING - MOTOR CLAIMS DEPT

TEL: 6841 0055 - FAX: 6256 4315

OWNER'S NAME	:	PREMIUM AUTOMOBILES PTE LTD
ADDRESS	:	55 UBI ROAD 1 SINGAPORE 408699
TELEPHONE	:	OFF +65 63662323
TYPE OF CLAIM	:	OWN DAMAGE CLAIM
POLICY NO	:	
VEHICLE NO	:	SMN 9189 C
MODEL CODE	:	AUDI TT COUPE 2.0 TFSI S TRONIC
MODEL YEAR	:	30/8/2019
ENGINE NO	:	CHH 310224
CHASSIS NO	:	TRUZZZFV9K1009836
MILEAGE	:	-
DATE IN	:	-
ESTIMATED BY	:	JOHNNY BOO / ALLAN WU
ACCIDENT DATE	:	6-Sep-20
PLACE OF ACCIDENT	:	CARPARK AT WHEELock PLACE



PREMIUM AUTOMOBILES



55 UBI ROAD 1, SINGAPORE 408699

TEL : 6366 2323 FAX : 6841 1183

EMAIL: NORA.KHAI@PREMIUMAUTO.COM.SG / CLAIMS@PREMIUMAUTO.COM.SG

ESTIMATED LABOUR CHARGES FOR ACCIDENT VEHICLE SMN 9189 C

S/N	NATURE OF JOBS		ESTIMATED CHARGES	SURVEYOR'S RECOMMENDATIONS
1	TO REMOVE, CHECK AND REINSTALL FRONT WIRE HARNESS FOR HEADLIGHTS, HORNS, OUTSIDE TEMPERATURE SENSOR, HEADLIGHT WASHER ASSY AND FRONT PARKING AID.	S/N	\$ 280.00	✓ ✓
2	TO REMOVE AND TRANSFER LHS HEADLIGHT CONTROL UNIT AND POWER MODULE.	S/N	\$ 350.00 250	✓
3	^{LHS} TO DISMANTLE RHS FRONT DOOR PANEL TRIM. TO REMOVE AND REINSTALL RHS WING MIRROR ASSY.	S/N	\$ 350.00	X
4	TO REMOVE AND RENEW LHS FRONT WHEEL SUSPENSION ASSY WITH SUBFRAME.	S/N	\$ 1,800.00	✓ ✓
5	TO DISMANTLE AND REINSTALL CENTRE CONSOLE. RENEW AIRBAG CONTROL UNIT AND BOTH FRONT SEATBELT.	S/N	\$ 1,800.00	✓ ✓
6	TO DISMANTLE AND RENEW FRONT BUMPER, LHS FRONT FENDER, BONNET AND LHS HEADLIGHT. RE-ORGANISE CRASH MANAGEMENT COMPONENTS. REINSTALL ALL PARTS REMOVED.		\$ 2,800.00 1500	✓
7	TO RESPRAY FRONT BUMPER, LHS FRONT FENDER, BONNET, HINGES AND LHS FRONT DOOR.		\$ 4,000.00 1650	✓
8	TO RENEW LHS FRONT RIM WITH TYRE. TO CARRY OUT PRE AND POST WHEEL ALIGNMENT.	S/N	\$ 520.00	✓ ✓
9	TO CARRY OUT DIAGNOSTIC CHECK.	S/N	\$ 192.00	✓ ✓
TOTAL LABOUR CHARGES		:	<u>\$ 12,092.00</u>	

MATERIAL LIST FOR ACCIDENT VEHICLE REGN NO. SMN 9189 C

S/N	PARTS DESCRIPTION	QTY	DAMAGED PARTS & PRICES		REMARKS
				S/NETT	
1	FRONT BUMPER <i>Rehond</i>		\$	3,032.00	<i>✓ 2425.60</i>
2	FRONT BUMPER FIXING PARTS <i>new</i>		\$	480.00	<i>+</i>
3	FRONT BUMPER CLOSING ELEMENT - LH <i>new</i>		\$	110.00	<i>+</i>
4	WHEEL HOUSING LINER SECURING STRIP - LH <i>new</i>		\$	43.00	<i>✓</i>
5	FRONT BUMPER CLOSING ELEMENT - LOWER CENTRE <i>new</i>		\$	268.00	<i>+</i>
6	FRONT BUMPER AIR GUIDE GRILLE - LH <i>cut</i>		\$	248.00	<i>✓ 198</i>
7	WHEEL HOUSING LINER ADAPTER - LH <i>Not Nec</i>		\$	70.00	<i>? X</i>
8	FRONT BUMPER GUIDE SECTION - LH <i>pin 2</i>		\$	38.00	<i>✓ 30.16</i>
9	FRONT PARKING AID SENSOR - OUTER <i>new</i>			TBC	<i>+</i>
10	FRONT FENDER - LH <i>Dented</i>		\$	1,174.00	<i>✓ 939.00</i>
11	FRONT FENDER ATTACHMENT PARTS <i>Not nec.</i>		\$	40.00	<i>? X</i>
12	FRONT FENDER BRACE - LH <i>Best</i>		\$	117.00	<i>✓ 93.60</i>
13	FRONT FENDER BRACKET - UPPER CENTRE <i>7 bt</i>		\$	43.00	<i>? 34.08</i>
14	FRONT FENDER BRACKET - LH LOWER <i>new</i>		\$	46.00	<i>? X</i>
15	FRONT FENDER CLOSING LEMENT - LH <i>new</i>		\$	53.00	<i>? X</i>
16	FRONT FENDER BRACKET - LH UPPER <i>? bt</i>		\$	52.00	<i>? 41.36</i>
17	WHEEL HOUSING LINER SEAL - LH <i>Rehond</i>		\$	37.00	<i>? X</i>
18	WHEEL HOUSING LINER - LH <i>Rehond</i>		\$	255.00	<i>✓ 204</i>
19	WHEEL HOUSING LINER - LH <i>new crg (spoiler)</i>		\$	116.00	<i>✓ 92.80</i>
20	BONNET <i>Dented</i>		\$	4,292.00	<i>✓ 3433.60</i>
SUB TOTAL SPARE PARTS			:	\$	<u><u>10,514.00</u></u>



PREMIUM AUTOMOBILES



55 UBI ROAD 1, SINGAPORE 408699

TEL : 6366 2323 FAX : 6841 1183

EMAIL: NORA.KHAI@PREMIUMAUTO.COM.SG / CLAIMS@PREMIUMAUTO.COM.SG

MATERIAL LIST FOR ACCIDENT VEHICLE REGN NO. SMN 9189 C

S/N	PARTS DESCRIPTION	QTY	DAMAGED PARTS & PRICES		REMARKS
				S/NETT	
21	BONNET ATTACHMENT PARTS <i>Not nec</i>		\$	101.00	? X
22	BONNET LID HINGE - LH / RH <i>nec</i>	2	\$	678.00	+
23	BONNET IMPACT PROTECTION - LH / RH <i>Not nec</i>	2	\$	100.00	✓ 79.84
24	BONNET EDGE PROTECTION <i>nec</i>		\$	30.00	✓ 23.76
25	BONNET SEAL - LH <i>Not nec</i>		\$	45.00	+
26	FRONT FENDER SEAL - LH <i>Not nec</i>		\$	61.00	? X
27	WHEEL HOUSING LINER ADAPTER - LH <i>Not Nec</i>		\$	63.00	? X
28	BONNET STRIKER - LH / RH <i>Not nec</i>	2	\$	204.00	+
29	BONNET LID LOCK	2	\$	388.00	+
30	BONNET SOUND ABSORBER <i>nec</i>		\$	314.00	+
31	PLENUM CHAMBER COVER		\$	197.00	+
32	LED HEADLIGHT - LH <i>ut</i>		\$	7,836.00	✓ 6268.80
33	LIFT CYLINDER - LH <i>nec</i>		\$	157.00	+
34	WASH WATER RESERVOIR <i>Not Nec</i>		\$	218.00	? X
35	FRONT ALUMINIUM RIM - LH <i>ut</i>		\$	1,012.00	✓ 809.60
36	WISHBONE <i>Best</i>		\$	825.00	✓ 659.60
37	STABILIZER BAR <i>Not nec</i>		\$	384.00	? X
38	WHEEL BEARING HOUSING - LH <i>Damaged</i>		\$	957.00	? 765.20
39	WHEEL BEARING <i>Damaged</i>		\$	462.00	✓ 369.20
40	BALL JOINT - LH <i>Best</i>		\$	179.00	✓ 143.20
SUB TOTAL SPARE PARTS			:	\$	<u>14,211.00</u>



PREMIUM AUTOMOBILES



55 UBI ROAD 1, SINGAPORE 408699

TEL : 6366 2323 FAX : 6841 1183

EMAIL: NORA.KHAI@PREMIUMAUTO.COM.SG / CLAIMS@PREMIUMAUTO.COM.SG

MATERIAL LIST FOR ACCIDENT VEHICLE REGN NO. SMN 9189 C

S/N PARTS DESCRIPTION	QTY	DAMAGED PARTS & PRICES		REMARKS
		S/NETT		
41 RETAINING PLAT - LH <i>Not rec</i>		\$	31.00	? X
42 COUPLING ROD <i>Not rec</i>		\$	93.00	? X
43 GAS SHOCK ABSORBER <i>Bent</i>		\$	347.00	? 577.60
44 DRIVE SHAFT - LH <i>Not m</i>		\$	2,267.00	+
45 TRACK ROD <i>2 NH</i>		\$	98.00	+
46 TIE ROD END - LH <i>Not rec</i>		\$	148.00	+
47 FRONT SUBFRAME <i>Bent</i>		\$	972.00	? 777.20
48 SUBFRAME BUSHES <i>Damaged</i>		\$	165.00	? 132
49 SEATBELT <i>LH Activated, RH cut</i>	2	\$	2,182.00	✓ 1745.60
50 SPACER SLEEVE <i>Not rec</i>	2	\$	44.00	? X
51 SEAT BELT LOOP-AROUND FITTINGS - LH / RH <i>LH could</i>	4	\$	260.00	✓ 130 103.52
52 SEAT BELT GUIDE TRIM PLATE - LH / RH <i>Not rec</i>	2	\$	68.00	? X
53 AIRBAG CRASH SENSOR <i>2 Activated</i>			TBC	✓ 139.44
54 AIRBAG CONTROL UNIT		\$	1,711.00	✓ 1368.80
55 CENTRAL PROTECTION <i>Not rec</i>		\$	527.00	? X
56 FRONT TYRE - LH <i>int</i>			TBC	✓ 320
57 C-PILLAR TRIM - LH/RH <i>not could</i>		\$	438.00	✓ 219 351.60
58 SUNDRIES <i>Rec</i>		\$	300.00	? 84.40
TOTAL SPARE PARTS	:	\$	34,376.00	
TOTAL LABOUR CHARGES	:	\$	12,092.00	
GRAND TOTAL	:	\$	46,468.00	50,840

ALL CHARGES ARE INCLUSIVE OF GST
LEGEND:

REMARKS (OK) = APPROVED, REMARKS (X) = NOT APROVED
SPARE PARTS ARE SPECIAL NETT.

51,299.44

55 UBI ROAD 1, SINGAPORE 408699

TEL : 6366 2323 FAX : 6841 1183

EMAIL: NORA.KHAI@PREMIUMAUTO.COM.SG / CLAIMS@PREMIUMAUTO.COM.SG

NAME : *Adrian Lj*
SURVEYED DATE : *11/09/20*
AUTHORISED DATE :
EXCESS COST :
LIABILITY :
REMARKS : *Not Authorised, 12 Days*

PLEASE NOTE : THIS ESTIMATE IS BASED ON VISUAL INSPECTION OF THE AFFECTED VEHICLE. SHOULD WE REQUIRE FURTHER LAOUR CHARGES AND SPARE PARTS IN THE PROGRESS OF REPAIR, WE SHALL INFORM YOU ACCORDINGLY.
FOR INSPECTION OF VEHICLE, PLEASE REFER TO MS. NORAH KHAI AT TEL: 6768 9828 FOR APPOINTMENT.

YOURS FAITHFULLY,
PREMIUM AUTOMOBILES PTE LTD

LKK Auto Consultants hence notify the Repairer of the following:

- To resurvey before/after spray painting
- To display damaged part(s) during resurvey
- Parts prices are subject to confirmation
- Third party survey is on a "Without Prejudice" basis
- No illegal modification(s) is allowed
- Supplementary item(s) must be resurveyed and is subject to final approval from Insurance Company

Acknowledged by Repairer

Signature:

Date:

JOHNNY BOO
BODY REPAIR MANAGER

ALLAN WU
CLAIMS CONSULTANT

Work Order: 011111
VIN: TRUZZZFV9K1009836
Technician: way
License: SMN9189C
Odometer: 17640
Date: 9.9.20 11:39

Audi : TT : 2015- (8S) : Standard Suspension (1BA), Sport Suspension Electronic Regulated Suspension (1BL)

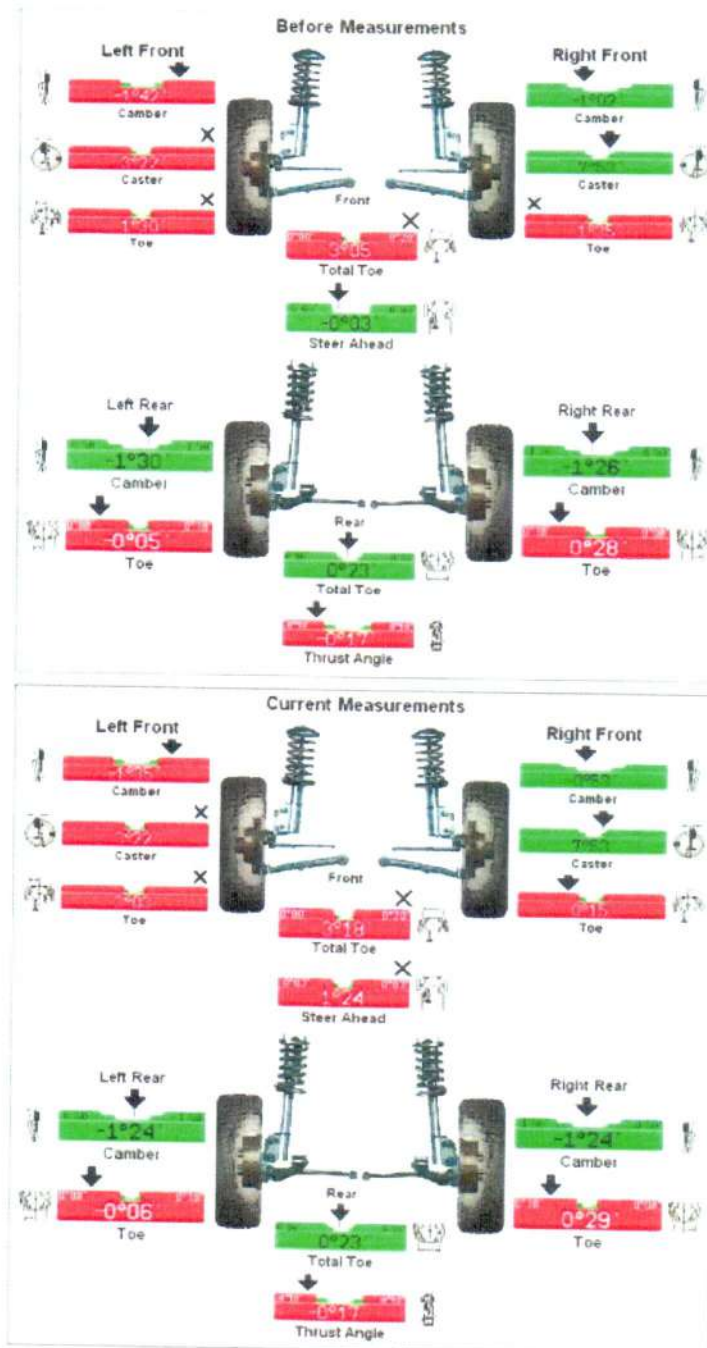

- LDW was not adjusted.
- An Alignment was not performed.

PREMIUM AUTOMOBILES



55 UBI ROAD 1, SINGAPORE 408699

TEL: 6366 2323 FAX: 6841 1183

EMAIL: NORA.KHAI@PREMIUMAUTO.COM.SG / CLAIMS@PREMIUMAUTO.COM.SG

MATERIAL LIST FOR ACCIDENT VEHICLE REGN NO. SMN 9189 C

S/N	PARTS DESCRIPTION	QTY	DAMAGED PARTS & PRICES S/NETT	REMARKS
21	BONNET ATTACHMENT PARTS ?		\$ 101.00 ?	
22	BONNET LID HINGE - LH / RH <i>new</i>	2	\$ 678.00 +	
23	BONNET IMPACT PROTECTION - LH / RH <i>new</i>	2	\$ 100.00 +	
24	BONNET EDGE PROTECTION <i>new</i>		\$ 30.00 ✓	
25	BONNET SEAL - LH <i>new</i>		\$ 45.00 +	
26	FRONT FENDER SEAL - LH ?		\$ 61.00 ?	
27	WHEEL HOUSING LINER ADAPTER - LH ?		\$ 63.00 ?	
28	BONNET STRIKER - LH / RH <i>new</i>	2	\$ 204.00 +	
29	BONNET LID LOCK ?	2	\$ 388.00 +	
30	BONNET SOUND ABSORBER <i>new</i>		\$ 314.00 +	
31	PLENUM CHAMBER COVER		\$ 197.00 +	
32	LED HEADLIGHT - LH <i>new</i>		\$ 7,836.00 ✓	
33	LIFT CYLINDER - LH <i>new</i>		\$ 157.00 +	
34	WASH WATER RESERVOIR ?		\$ 218.00 ?	
35	FRONT ALUMINIUM RIM - LH <i>new</i>		\$ 1,012.00 ✓	
36	WISHBONE <i>Best</i>		\$ 825.00 ✓	
37	STABILIZER BAR ?		\$ 384.00 ?	
38	WHEEL BEARING HOUSING - LH ?		\$ 957.00 ?	
39	WHEEL BEARING <i>Best</i>		\$ 462.00 ✓	
40	BALL JOINT - LH <i>Best</i>		\$ 179.00 ✓	
SUB TOTAL SPARE PARTS			\$ 14,211.00	

PREMIUM AUTOMOBILES



85 UBI ROAD 1, SINGAPORE 408699
TEL: 6366 2323 FAX: 6841 1183
[MAIL: NORA.KHAJ@PREMIUMAUTO.COM.SG / CLAIMS@PREMIUMAUTO.COM.SG]

MATERIAL LIST FOR ACCIDENT VEHICLE REGN NO. SMN 9189 C

S/N	PARTS DESCRIPTION	QTY	DAMAGED PARTS & PRICES		REMARKS
			S/NETT		
41	RETAINING PLAT - LH		S	31.00	
42	COUPLING ROD		S	93.00	
43	WAS SHOCK ABSORBER		S	347.00	
44	DRIVE SHAFT - LH		S	267.00	
45	TRACK ROD		S	98.00	
46	TIE ROD END - LH		S	148.00	
47	FRONT SUBFRAME		S	972.00	
48	SUBFRAME BUSHES		S	165.00	
49	SEATBELT	2	S	182.00	
50	SPACER SLEEVE	2	S	44.00	
51	SEAT BELT LOOP-AROUND FITTINGS - LH / RH	4	S	260.00	
52	SEAT BELT GUIDE TRIM PLATE - LH / RH	2	S	68.00	
53	AIRBAG CRASH SENSOR				
54	AIRBAG CONTROL UNIT		S	711.00	
55	CENTRAL PROTECTION		S	527.00	
56	FRONT TYRE - LH				
57	A-PILLAR TRIM - LH / RH		S	438.00	
58	SUNDRIES		S	300.00	
TOTAL SPARE PARTS			:	S	34,376.00
TOTAL LABOUR CHARGES			:	S	12,092.00
GRAND TOTAL			:	S	46,468.00

ALL CHARGES ARE INCLUSIVE OF GST
EXCEPT:

REMARKS (OK) = APPROVED, REMARKS (X) = NOT APPROVED
SPARE PARTS ARE SPECIAL NETT.

Add

N 906 365 02 X 2

N 908 173 02 X 1

Adrian Lij
05/10/20 Resurveyed
Hij

55 UBI ROAD 1, SINGAPORE 408699

TEL : 6366 2323 FAX : 6841 1183

EMAIL: NORA.KHAI@PREMIUMAUTO.COM.SG / CLAIMS@PREMIUMAUTO.COM.SG

Supplementary Estimate 1

GST Reg No. 19-9902271-W

AIG Asia Pacific Insurance Pte Ltd 78 Shenton Way #07-16 AIG Building Singapore 079120 Attn: Mr. Adrian Ling - Motor Claims Dept Tel: 6841 0055 - Fax: 6256 4315		Estimate No. Date Service Advisor Pages Regn No Model No	PA/OD/0655/2020/NS 30-Sep-20 Glory Tan 1 OF 1 SMN 9189 C AUDI TT COUPE 2.0 TFSI S TRON
Quantity	Description	Unit Price	Amount
<u>Parts</u>			
1	C-pillar inner trim board LHS } cut	\$ 830.00	663.60
2	C-pillar inner trim board RHS } cut	\$ 830.00	663.60
3	Rear seatbelt RHS } Admitted	\$ 1,091.00	872.80
4	Rear seatbelt LHS } Admitted	\$ 1,091.00	872.80
5	Trim plate on C-pillar inner trim board LHS cut	\$ 25.00	19.68
6	Trim plate on C-pillar inner trim board RHS cut	\$ 25.00	19.68
<u>Labours</u>			
1	To remove and renew both upper C-pillar trim and both C-pillar inner trim boards to facilitate renewal of both rear seatbelt assy.	s/n \$ 480.00	✓
TOTAL		\$ 4,372.00	

For Premium Automobiles Pte Ltd

Adrian Ling
 05/10/20
[Signature]

 Authorised Signature