

ASSIGNMENT

From _____ Date: _____
 Estimated Cost: _____
OD / TP / WS / TP RES / OD RES / EVA / INV / MV
 To Inspect Vehicle No: _____
 at Workshop m/s _____
 of _____
 Insured: _____
 Policy No. _____
 Claims No. _____
 Sum Insured: _____ Excess: _____
 (Client's Record)
 Make of Veh: _____

(Policy Condition)

Remark: The veh had commenced its
 repair at the time of inspection.

N/S	O/S

Bal. or Market Value: _____
 IDAC Accident Rport: _____ Consistent? : Yes or No
 GIA / PR Seen: _____ Consistent? : Yes or No
 Est. Repairs: _____ days Res.: Yes or No
 Lum Sum: _____ % 3 Val.: Yes or No

CA / REV / REP. / 24 HRS

Date: _____ Person Contacted: _____

Vehicle: IN / OUT

Veh No: SJJ9278K yr Regn: 2006 / Sept
 Type: M Car / M.Cycle / Bus / Van / Lorry / Taxi / Prime Mover /
 Truck / Trailer or
 Make: Harda Civic C.C. 1799
 Colour: Red A/C: Insured / Std / NI / NA
 Sp.Reading: 289454 T/Radio: Insured / Std / NI / NA
 Eng/No: _____
 C/No: JHMF D16306 S210526
 Gen. Cond: Good / Fair / Poor / Burnt
 Steering: In order / Jammed / Leaked / Burnt or
 Brake: In order / Jammed / Leaked / Burnt or
 Modi: Nil / S/Rim / STD A/Rim or
 Tyre Size: F: 225/45R17
 R: 225/45R17

BS / DUN / EXNOVA / GY / FS / LIZA / MIC / OHTSU / PIR / SUMI /
 TOYO / YOKO or Falken

Front _____ Rear _____
 R/Bal. ob mm R/Bal. ob mm
 L/Bal. ob mm L/Bal. ob mm
 D.O.A. _____ D.O.I. 11/09/20
 Survey held at JD Motorsport

Des. of Damages: Frt / Rear / O/S / N/S / U/C / Rooftop or

Front o/s

The U/C / Chassis frame / Body Structure affected due to collision.

Date / Time Action / Instruction

TP III

COE Expiry : 31/09/21

MV : 9.5K
PV : 5.3K
Nett : 4K

Date/Time, File Pass to?

☐

: Preli. Report

1)

☐

: Final Report

Date/Time, File Return to?

2)

Days Of Repair:

Resurvey No. of Trip:

Survey Fee:

Transportation:

\$ + PS. \$

Choice

Other

Report Format:

Emp. Sum / L.P. /

Add Fee: ☐ : Site Insp (\$

☐ : Interview (\$

☐ : Tech. Insp (\$

☐ : Test eng (\$

MSME20078320 / SME Motor Pte Ltd - Kaki Bukit
ENTRY DATE & TIME: 10/09/2020 13:51
SUBMITTED BY: Chia Pei Ying

SINGAPORE ACCIDENT STATEMENT

IMPORTANT NOTICE

1. Please report correctly the details of the accident to speed up the claims process.
2. This Form must be completed by the Policyholder and/or the Authorised Driver.
3. Information provided must be as truthful and accurate as possible. Any wilful misrepresentation or withholding of material facts may allow insurance companies to repudiate policy liability.
4. The issue and acceptance of this Form by insurance companies is not an admission of policy liability on the part of the insurance companies.
5. Any false reporting may be referred to the Police for investigation.
6. This report will be forwarded by the insurers of the GIA Records Management Centre established by the General Insurance Association of Singapore (GIA) for archiving and that copies of this report will, for a fee, be made available upon application by interested parties.
7. By the lodgement of this report to the insurers, you hereby consent to the archiving of this report at the centre and to copies of the report being made available aforesaid.

ACCIDENT STATEMENT

Date Of Report	10/09/2020 13:51
Date Of Accident	09/09/2020 13:10
Exact Location Of Accident	ALONG CHOA CHU KANG AVE 1 TWDS CCK WAY
Country/State of Loss	SINGAPORE

DETAILS OF OWN VEHICLE

Vehicle Registration Number	SJJ9278K
Insured/Policyholder	
Name Of Registered Owner	WONG SIEW FOONG
NRIC No	SXXXX903I
Email Address	NOEMAIL
Mobile Phone No	(LOCAL) +65-93623844
Alternative Phone No	OFFICE-93623844

Vehicle Particulars

Manufacturer	HONDA
Model	CIVIC

Exact Purpose for which vehicle was being used at time of accident

Are you claiming under your own insurance policy for repair to your vehicle? NO

If No, Please state action to be taken THIRD PARTY

Vehicle Category PRIVATE CAR

Insurance Company

Name of Insurance Company	AXA INSURANCE PTE LTD
Type Of Coverage	THIRD PARTY
Fleet Policy	NO
Policy Number	GA551361
Cover Note Number	

Driver

Name of Driver	BRANDON SU RENJIE
NRIC No	SXXXX017Z
Date Of Birth	08/08/1998
Occupation	INDOOR
Date Of Driving Pass	09/04/2018
Driving Experience	2 YEARS AND 5 MONTHS
Gender	MALE
Mobile Number	(LOCAL) +65-97673170
Fax Number	
Contact Number	
EMail Address	NOEMAIL

Address BLK 223 BISHAN ST 23 #16-147
 Postcode 570223
 Was driver an employee of the Insured's Company NO
 If No, Relationship of the Driver with the Insured CHILDREN
 Vehicle Registration Number of Driver's Own Vehicle -
 -
 -
 Insurance Company of Driver's Own Vehicle -
 -
 -

General Information of the Accident

Type Of Accident COLLISION - HEAD TO REAR
 Weather Conditions CLEAR
 Road Surface DRY

Other Information

Was any foreign vehicle involved in this accident? NO
 Number of vehicles (including own vehicle) involved in the accident 2
 Was any body injured in the Accident? NO
 Was any injured conveyed to hospital by ambulance? NO
 Was any other material or property damaged? YES
 I have been approached by unknown person(s) soliciting/offering accident claims assistance. NO
 Number of Passengers (Including Driver) 2
 Passenger 1
 NAME: : UNKNOWN GENDER: UNKNOWN
 GENDER: : MALE

Details of Police Action

Was the accident reported to the police? NO
 If Yes, Please state which Police Station
 Was notice of intended Prosecution given? NO
 If Yes, against whom?

Circumstances of Accident

WHEN I WAS TRAVELLING ALONG CHOA CHI KANG AVE 1 TOWARDS CHOA CHU KANG WAY, I WAS FOLLOWING BEHIND VEHICLE B (SHA7881C). WHEN APPROACHING THE T-JUNCTION, THE TAXI RH SIGNAL WAS ON. SO WHEN REACHING THE TRAFFIC LIGHT JUNCTION, THE LIGHT WAS GREEN. SO FROM FAR, I SAW THE OPPOSITE TRAFFIC FLOW WAS CLEARED AND THE TAXI HAD STARTING TO MAKE A RIGHT TURN INTO CHOA CHU KANG CENTRAL. SO, I PROCEED TO GO STRAIGHT. BUT SUDDENLY, THE TAXI MADE A COMPLETE STOP FOR NO REASON IN THE MIDDLE OF MY LANE AND OPPOSITE LANE. SO I QUICKLY TRY TO STOP MY VEHICLE BUT TO NO AVAIL. MY RH SIDE FRONT PORTION HIT HIS REAR LH PORTION. AS MY CAR GOT CAMERA, AFTER I SEEN MY CAMERA FOOTAGE, I SEE NO REASON WHY THE TAXI DRIVER STOPPED HIS VEHICLE COMPLETELY AT THE MIDST OF TURNING AS OPPOSITE TRAFFIC WAS CLEAR. HALF OF HIS VEHICLE WAS ALREADY INTO THE JUNCTION AND STOPPED FOR NO REASON. DUE TO HIS CARELESSNESS WHICH CAUSED THIS ACCIDENT.

Attachment(s)

Are accident photos available for attachment? YES
 Was there any video captured by Car Camera? YES
 Remarks/ Reasons: WITH TP WORKSHOP
 Was there any audio recorded? NO

DETAILS OF OTHER VEHICLE PROPERTY 1

Vehicle Registration Number SHA7881C
 Vehicle Make/Model/Colour
 Details Of Properties VEHICLE B
 Vehicle Category TAXI
 Name of Driver ONG CHIN KOON

Sketch Plan Pg. 1

SKETCH PLAN**IMPORTANT NOTICE**

1. Please report correctly the details of the accident to speed up the claims process.
2. This Form must be completed by the Policyholder and/or the Authorised Driver.
3. Information provided must be as truthful and accurate as possible. Any wilful misrepresentation or withholding of material facts may allow insurance companies to repudiate policy liability.
4. The issue and acceptance of this Form by insurance companies is not an admission of policy liability on the part of the insurance companies.
5. Any false reporting may be referred to the Police for investigation.
6. The report will be forwarded by the insurers of the GIA Records Management Centre established by the General Insurance Association of Singapore (GIA) for archiving and that copies of this report will for a fee be made available upon application by interested parties.
7. By the lodgment of this report to the insurers, you hereby consent to the archiving of this report at the centre and to copies of the report being made available aforesaid.
8. **Consent under the Personal Data Protection Act (PDPA)**

I understand, acknowledge, agree and consent that:

- (a) My insurer, my workshop and the General Insurance Association of Singapore ("GIA") may/are permitted to collect, use, disclose and/or process my personal data/personal information set out in this [form] and any other personal information provided by me or possessed by my insurer (collectively the "Personal Information") and disclose and transfer such Personal Information to all insurer(s) who have insured vehicle(s) involved in this accident (all insurer(s) who have insured vehicle(s) involved in this accident shall be collectively referred to as the "Insurers"), the Insurers' lawyers/law firms, the Monetary Authority of Singapore and any relevant government agency/authority (such as the police), for the purpose(s) of:
 - (i) processing, handling and/or dealing with my claims including the settlement of the claims and any necessary investigations relating to the claims;
 - (ii) investigating the accident and/or my claims;
 - (iii) carrying out and/or dealing with my instructions or responding to any enquiries by me;
 - (iv) administering my claims (including the mailing of correspondence, statements, invoices, reports or notices to me, which could involve disclosure of certain personal data about me to bring about delivery of the same as well as on the external cover of envelopes/mail packages); and/or
 - (v) complying with applicable law in administering, processing, handling and/or dealing with my claims (collectively the "Purposes")
- (b) all insurer(s) who have insured vehicle(s) involved in this accident and the Insurers' lawyers/law firms, may/are permitted to collect, use, disclose and/or process my Personal Information for one or more of the above Purposes; and
- (c) my Personal Information may/can be disclosed by any of the Insurers and/or GIA to their third party service providers or agents (including their lawyers/law firms), which may be sited outside of Singapore, for one or more of the above Purposes.
- (d) my Personal Information will also be collected and used to compile claims history for the purpose of fraud detection, investigation and management in present and all future claims.
- (e) the information so collected under (d) above may be shared / disclosed:
 - (i) to all insurers and/or any other third parties that assist in evaluating, investigating, controlling or managing fraud, regulators, law enforcement and government agencies as reasonably required for the purposes stated, or
 - (ii) for complying with requirements under any regulations, laws or court orders.

 Policyholder's Signature
 Date & Time:

 Driver's Signature
 (If driver is not the policyholder)
 Date & Time:

 Reporting Centre Personnel's Signature
 Name
 NRIC/FIN No.

Sketch Plan #2 Pg. 1

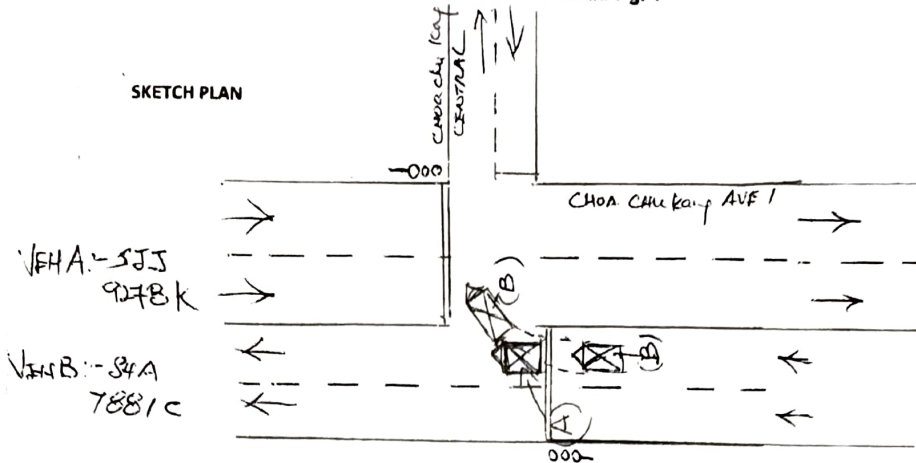

DESCRIBE CIRCUMSTANCES OF THE ACCIDENT

WHEN I WAS TRAVELLING ALONG CHOA CHU KING AVE 1 towards CHOA CHU KING way, I was following BEHIND VEH(B) SHA 7881C. WHEN APPROACHING the T-JUNCTION the TAXI RH signal was ON so WHEN REACHING the traffic light junction, the light was GREEN, so FROM FAR I saw the opposite traffic flow was cleared and the TAXI had STARTING TO MAKE A RIGHT TURN INTO CHOA CHU KING CENTRAL so I PROCEED TO GO STRAIGHT. BUT SUDDENLY THE TAXI MAKE A complete STOP FOR NO REASON in the middle of my lane and opposite lane so I quickly try to stop my vehicle but NO AVAIL. My RH side front portion hit his LH REAR portion. AS my car got camera, AFTER I SEEN my camera footage, I SEE NO REASON why the TAXI DRIVER stopped his vehicle completely at the midst of TURNING as opposite traffic was clear. PART of his vehicle was already went into the junction and stopped FOR NO REASON, Due to his carelessness which cause this accident.

DECLARATION

I/We declare the foregoing particulars are true in every respect

Policyholder's Signature
Date & Time:

Driver's Signature
(If driver is not the policyholder)
Date & Time:

Reporting Centre Personnel's Signature
Name:
NRIC/FIN No

> Back to OneMotoring

Enquire PARF/COE Rebate for Registered Vehicle

Vehicle Owner Particulars

Owner ID Type: Singapore NRIC
Owner ID: 903I

Vehicle Details

Vehicle No.: SJJ9278K
Vehicle to be Exported: No
Intended Deregistration Date: 11 Sep 2020
Vehicle Make: HONDA
Vehicle Model: CIVIC 1.8L A
Primary Colour: Red
Manufacturing Year: 2006
Engine No.: R18A11033922
Chassis No.: JHMFD16306S210526
Maximum Power Output: 103.0 kW (138 bhp)
Open Market Value: \$21,245.00
Original Registration Date: 07 Sep 2006
First Registration Date: 07 Sep 2006
Transfer Count: 7
Actual ARF Paid: \$23,370.00

Intended PARF Rebate Details

PARF Eligibility: Forfeited
PARF Eligibility Expiry Date: -
PARF Rebate Amount: \$0.00

Intended COE Rebate Details

COE Expiry Date: 31 Aug 2021
COE Category: B - Car (1601cc & above)
COE Period(Years): 5
PQP Paid: \$27,232.00
COE Rebate Amount: \$5,285.00
Total Rebate Amount: \$5,285.00

Message

Please note that the 5-year COE for this vehicle cannot be further renewed. The vehicle must be de-registered upon COE expiry or when the vehicle reaches its statutory lifespan (if applicable), whichever is earlier.

The information contained herein is correct as at 11 Sep 2020

OK



CONNECTING CAR BUYERS & SELLERS.
We'll handle your loans, insurance & other paperwork for FREE.

[Find out more](#)

Civic Price Range Depreciation > 10 year(s) Vehicle Type

Used Car Comparison

--- Comparing 4 Vehicles ---

Honda Civic 1.8A VTI-S (COE till 04/2021)



Clear All

[Add all to Shortlist](#)

[Back to search result](#)

Honda Civic 1.8A VTI-S (COE till 08/2021)



[Add to Shortlist](#)

[Add to Shortlist](#)

Honda Civic 2.0A (COE till 12/2021)



[Add to Shortlist](#)

Honda Civic 1.8A (COE till 04/2021)



[Add to Shortlist](#)

CAR DETAILS

	Honda Civic 1.8A VTI-S (COE till 04/2021)	Honda Civic 1.8A VTI-S (COE till 08/2021)	Honda Civic 2.0A (COE till 12/2021)	Honda Civic 1.8A (COE till 04/2021)
Price	\$5,999	\$8,800	\$15,800	\$14,500
Instalment	N.A.	N.A.	N.A.	N.A.
Registration Date	13-Apr-2006	23-Sep-2006	18-Jan-2007	18-Jan-2007
Manufactured	2006	2006	2006	2006
Mileage	-	-	-	170,000 km
Transmission	Auto	Auto	Auto	Auto
Engine Cap	1,799 cc	1,799 cc	1,998 cc	1,799 cc
Road Tax	\$1,369 /yr	\$1,369 /yr	\$1,573 /yr	\$1,271 /yr
Power	103.0 kW (138 bhp)	103.0 kW (138 bhp)	114.0 kW (152 bhp)	103.0 kW (138 bhp)
Curb Weight	1,219 kg	1,219 kg	1,312 kg	1,219 kg
Features	Powerful & Responsive 1.8L I-VTEC Engine, Smooth 5 Speed Auto Transmission, Dual SRS Airbag, Multi Function Steering Control, ABS, Fuel Consumption Low.	Responsive 1.8L I-VTEC Engine, Smooth 5 Speed Auto Transmission, SRS Airbags, Paddle Shifters, Multi Function Steering Control, ABS, Climatic Digital Aircon	Powerful And Reliable 2.0L DOHC I-VTEC Engine, 5 Speed Auto Transmission, SRS Airbags, ABS, Cruise Control And Paddle Shifters.	Honda Civic Fd1 C And Accessories.
Accessories	Original Seats, Original 15" Sport Rims, Branded Audio, Reverse Sensor, Spacious Boot Space, Near Interior, Original Keys, Digital Climatic Aircon.	Original Leather Seats, Original 16" Sport Rims, Factory Fitted Audio System, Nice Interior, Reverse Sensor, Spacious Boots Space, Digital Speedometer	Sports Rims, Reverse Sensors, Factory Audio Player, Auto Retractable Side Mirrors And Solar Film.	-
Description	1 Owner Only, Silver Honda Civic 1.8A FD Model, Excellent Condition, Kept By Previous Owner, Accident Free, Low Fuel Consumption, Good For Daily Usage, Bank & In House Loan Available, Full Loan Available, \$0 Downpayment Available Monthly \$858, Low Interest, No Need Guarantor, Fast Approval, High Trade In Available, Feel Free To Contact Our Sales Consultants To Know More Details About The Loan & The Vehicle	White Colour Honda Civic 1.8A FD Model, Excellent Condition, New Sets Original Engine Mounting Just Done, Well Kept By Previous Owner, Accident Free, Low Fuel Consumption, Good For Daily Usage, Bank & In House Loan Available, Full Loan Available, \$0 Downpayment Available, Low Interest, No Need Guarantor, Fast Approval, High Trade In Available, Feel Free To Contact Our Sales Consultants To Know More Details.	All Time Favourite Model. Known For Durability And It's Lasting Design. Reliable, Affordable, Low Maintenance Cost. Low Depreciation, Well Taken Care, Responsive And Powerful Engine! Full Stock Unit, 100% No Accident! Low Maintenance Cost. Full Loan And High Trade Ins Available! Call/Whatsapp Now To Make An Appointment For Viewing, Don't Hesitate! Price Slightly Negotiable!	
COE	\$23,725	\$27,232	\$27,594	\$26,330
OMV	\$19,266	\$21,168	\$21,962	\$20,455
ARF	\$21,193	\$23,285	\$24,159	\$22,501
Depreciation	\$10,380 /yr	\$9,130 /yr	\$12,170 /yr	\$10,780 /yr
No. of Owners	1	4	3	5
Type of Vehicle	Sedan	Sedan	Sedan	Sedan
Category	COE Car, Premium Ad Car	COE Car, Premium Ad Car	COE Car, Premium Ad Car	COE Car