

NATIONAL Assessment Centre Services

[ver 1 Jan 09]

MMA 120078425

Date In: 10/9/20 15:58	Job description	Date & Time Completed	Done by
Ref No: NA/INC 20009706144	SAS e-filing		
Veh No: SLB 634T	E-mail (within 3hrs, A/C 2hrs)		
IPFA: 919120 14:00	I-Motor Claim Form	MT11102959-001	10/9/20 16:56
Q1: <input checked="" type="radio"/> Reporting Only	I-Motor W/O (Within: OD 2hrs, TP 4hrs)		
TP Insurer:	I-Photo Uploaded		
	Assessment/Survey Report		
	Ass't Report by Fax / Hand to Owner/Wksp		

Preferred Wksp / INC Assign Wksp / QW: (Tel: (Fax: (
TP Particulars:	Veh No: SJS 308U	INC () / Non-INC ()
Owner / Driver: (Tel: (
Policy No: (Period: (Cover Type: (
Confirmed by: (Date: (Time: (
Insured/Driver Liability: (% [Note-Est Status (WO): N: 0-20%; P: 21-79%; P: 80-100%]	
Year of Registration: (Warranty: YES () / NO ()	
Excess: (\$	Loading: \$1,000 () / \$2,000 ()	

<input type="checkbox"/> Walk-In Customer: Customer's information strictly Confidential & Strictly NO refer of repolier.
<input type="checkbox"/> Total Loss Case: to e-mail Insurer URGENTLY.
Drive-In () / Towed-In (); Invoice: YES () / NO (); Towing Co: ()

1) Apply for Transport Allowance () / Courtesy Car ()		
2) QC Check / Post Repair Inspection ()		
3) Upload Resurvey Photo [Repair Cost > \$3000] ()		

Injury: _____

Damage:	Comments:

NA 2004827	Invoice Preparation Checklist	Amount (\$)	PAID (\$)
1) AR: Accident Reporting (\$30);		30.00	
2) DA: Damage Assessment (\$100); INC (\$30)			
3) TP: Towing Fee \$40/\$45			
4) FT: Follow-Through Survey \$120			
5) PT: Follow-Through Survey (Resurvey) \$30			
For claiming against INC Only (w/c 10 Jan 2009)			
6) TR: Re-inspection \$75			
7) NI: Idea DA + SMRT Survey \$160			
8) NTUC Additional Services:			
Q1:			
*NS: Courtesy Car / Tpl Allowance	\$5		
*NG: Repair Co-ordination	\$10		
*NY: Post Repair Inspection	\$25		
*NB: DV / Collect Excess Coordination	\$5		
TP (N11): TP (Non INC) against INC	\$20		
9) N12: Idea Mobile	\$0		
Invoice dated	Fee Charged		
Invoice dated	Fee Charged		

SINGAPORE ACCIDENT STATEMENT

IMPORTANT NOTICE

1. Please report correctly the details of the accident to speed up the claims process.
2. This Form must be completed by the Policyholder and/or the Authorised Driver.
3. Information provided must be as truthful and accurate as possible. Any wilful misrepresentation or withholding of material facts may allow insurance companies to repudiate policy liability.
4. The issue and acceptance of this Form by insurance companies is not an admission of policy liability on the part of the insurance companies.
5. **Any false reporting may be referred to the Police for investigation.**
6. This report will be forwarded by the insurers of the GIA Records Management Centre established by the General Insurance Association of Singapore (GIA) for archiving and that copies of this report will, for a fee, be made available upon application by interested parties.
7. By the lodgement of this report to the insurers, you hereby consent to the archiving of this report at the centre and to copies of the report being made available aforesaid.

ACCIDENT STATEMENT

Date Of Report	10/09/2020 15:58
Date Of Accident	09/09/2020 14:00
Exact Location Of Accident	UPP PAYA LEBAR RD TURNING TO BARTLEY
Country/State of Loss	SINGAPORE

DETAILS OF OWN VEHICLE

Vehicle Registration Number	SLB634T
Insured/Policyholder	
Name Of Registered Owner	PERFORMANCE CARS PTE LTD
Co Reg No	2XXXXX917K
Email Address	NOEMAIL
Mobile Phone No	
Alternative Phone No	OFFICE-90711131

Vehicle Particulars

Manufacturer	MERCEDES-BENZ
Model	GLE450
Exact Purpose for which vehicle was being used at time of accident	WORKING
Are you claiming under your own insurance policy for repair to your vehicle?	NO
If No, Please state action to be taken	THIRD PARTY
Vehicle Category	PRIVATE CAR

Insurance Company

Name of Insurance Company	NTUC INCOME INSURANCE CO-OPERATIVE LTD
Type Of Coverage	THIRD PARTY
Fleet Policy	NO
Policy Number	5109855268-01
Cover Note Number	

Driver

Name of Driver	LIU DAN
NRIC No	SXXXX985J
Date Of Birth	21/09/1986
Occupation	INDOOR
Date Of Driving Pass	27/11/2008
Driving Experience	11 YEARS AND 9 MONTHS
Gender	FEMALE
Mobile Number	(LOCAL) +65-90711131
Fax Number	
Contact Number	
Email Address	NOEMAIL

Address	BLK 568 MACPHERSON RD #14-03
Postcode	368236
Was driver an employee of the Insured's Company	YES
If No, Relationship of the Driver with the Insured	
Vehicle Registration Number of Driver's Own Vehicle	-
	-
	-
Insurance Company of Driver's Own Vehicle	-
	-
	-

General Information of the Accident

Type Of Accident	COLLISION - HEAD TO REAR
Weather Conditions	CLEAR
Road Surface	DRY

Other Information

Was any foreign vehicle involved in this accident?	NO
Number of vehicles (including own vehicle) involved in the accident	2
Was any body injured in the Accident?	YES
Was any injured conveyed to hospital by ambulance?	NO
Was any other material or property damaged?	YES
I have been approached by unknown person(s) soliciting/offering accident claims assistance.	NO
Number of Passengers (Including Driver)	1

Details of Police Action

Was the accident reported to the police?	NO
If Yes, Please state which Police Station	
Was notice of intended Prosecution given?	NO
If Yes, against whom?	

Circumstances of Accident

REFER TO STATEMENT.

Attachment(s)

Are accident photos available for attachment?	YES
Was there any video captured by Car Camera?	NO
Was there any audio recorded?	NO

DETAILS OF OTHER VEHICLE PROPERTY 1

Vehicle Registration Number	SJS308U
Vehicle Make/Model/Colour	
Details Of Properties	
Vehicle Category	PRIVATE CAR
Name of Driver	
NRIC/Passport Number	
Contact Number	
Address	
Postcode	
Insurance Company Name	
Nature Of Damage	
No. Of Passenger (Including Driver)	

DETAILS OF INJURED PERSON 1

Name	LIU DAN
------	---------

Approximate Age

Injuries Sustain

Injured person in which vehicle?

Were seat belts worn?

Was this injured conveyed to hospital by ambulance?

Address

Postcode

BODY

SLB634T

YES

NO

SKETCH PLAN

IMPORTANT NOTICE

1. Please report correctly the details of the accident to speed up the claims process.
2. This Form must be completed by the Policyholder and/or the Authorised Driver.
3. Information provided must be as truthful and accurate as possible. Any wilful misrepresentation or withholding of material facts may allow insurance companies to repudiate policy liability.
4. The issue and acceptance of this Form by insurance companies is not an admission of policy liability on the part of the insurance companies.
5. Any false reporting may be referred to the Police for investigation.
6. The report will be forwarded by the Insurers of the GIA Records Management Centre established by the General Insurance Association of Singapore (GIA) for archiving and that copies of this report will for a fee be made available upon application by interested parties.
7. By the lodgment of this report to the insurers, you hereby consent to the archiving of this report at the centre and to copies of the report being made available aforesaid.

8. Consent under the Personal Data Protection Act (PDPA)

I understand, acknowledge, agree and consent that:

- (a) My insurer, my workshop and the General Insurance Association of Singapore ("GIA") may/are permitted to collect, use, disclose and/or process my personal data/personal information set out in this form and any other personal information provided by me or possessed by my insurer (collectively the "Personal Information") and disclose and transfer such Personal Information to all insurer(s) who have insured vehicle(s) involved in this accident (all insurer(s) who have insured vehicle(s) involved in this accident shall be collectively referred to as the "Insurers"), the Insurers' lawyers/law firms, the Monetary Authority of Singapore and any relevant government agency/authority (such as the police), for the purpose(s) of:
 - (i) processing, handling and/or dealing with my claims including the settlement of the claims and any necessary investigations relating to the claims;
 - (ii) investigating the accident and/or my claims;
 - (iii) carrying out and/or dealing with my instructions or responding to any enquiries by me;
 - (iv) administering my claims (including the mailing of correspondence, statements, invoices, reports or notices to me, which could involve disclosure of certain personal data about me to bring about delivery of the same as well as on the external cover of envelopes/mail packages); and/or
 - (v) complying with applicable law in administering, processing, handling and/or dealing with my claims, (collectively the "Purposes")
- (b) all insurer(s) who have insured vehicle(s) involved in this accident and the Insurers' lawyers/law firms, may/are permitted to collect, use, disclose and/or process my Personal Information for one or more of the above Purposes; and
- (c) my Personal Information may/can be disclosed by any of the Insurers and/or GIA to their third party service providers or agents (including their lawyers/law firms), which may be sited outside of Singapore, for one or more of the above Purposes.
- (d) my Personal Information will also be collected and used to compile claims history for the purpose of fraud detection, investigation and management in present and all future claims.
- (e) the information so collected under (d) above may be shared / disclosed:
 - (i) to all insurers and/or any other third parties that assist in evaluating, investigating, controlling or managing fraud, regulators, law enforcement and government agencies as reasonably required for the purposes stated; or
 - (ii) for complying with requirements under any regulations, laws or court orders.

PERFORMANCE CARS PTE LTD

Policyholder's Signature
Date & Time:

Driver's Signature
(If driver is not the policyholder)
Date & Time:

Reporting Centre Personnel's Signature
Name:
NRIC/FIN No.:

SKETCH PLAN

Bertley

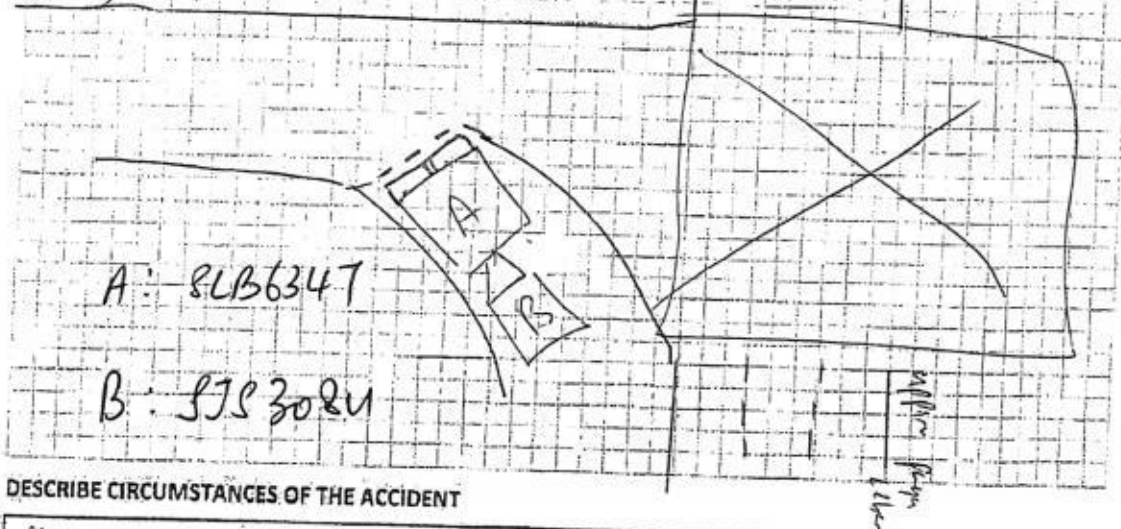

A: SLB6347

B: SJS308U

DESCRIBE CIRCUMSTANCES OF THE ACCIDENT

My car was stationary waiting for the traffic before moving off. Suddenly, I felt a huge impact from the rear. I got down & realised vehicle B (SJS 308 U) hit onto the rear portion of my vehicle.

DECLARATION

I/We declare the foregoing particulars are true in every respect.

PERFORMANCE CARS PTE LTD

Policyholder's Signature

Date & Time:

Driver's Signature

(If driver is not the policyholder)

Date & Time:

Reporting Centre Personnel's Signature

Name:

NRIC/FIN No.:

Certificate of Insurance

MOTOR VEHICLES (THIRD PARTY RISKS AND COMPENSATION) ACT (CHAPTER 189)
MOTOR VEHICLES (THIRD PARTY RISKS AND COMPENSATION) RULES, 1960
ROAD TRANSPORT ACT, 1987 (MALAYSIA)
ROAD TRANSPORT (AMENDMENT) ACT, 2019 (MALAYSIA)
MOTOR VEHICLES (THIRD PARTY RISKS) RULES, 1959 (MALAYSIA)

Certificate Number : 5109855268-01

Cover : Third Party

1. Index mark and Registration Number of Vehicle : N/A
Any Motor Vehicle the property of the Policyholder or in their custody or control. All steam-driven vehicles are excluded.
2. Name of Policyholder : PERFORMANCE CARS PTE LTD
3. Effective Date of Insurance : 06 Jul 2020
4. Expiry Date of Insurance : 05 Jul 2021
5. Persons or Classes of Persons entitled to drive*
Refer to List Attached
Provided that the person driving is permitted in accordance with the licensing or other laws or regulations to drive the Motor Vehicle or has been so permitted and is not disqualified by order of a Court of Law or by reason of any enactment or regulation in that behalf from driving the Motor Vehicle.
6. Limitations as to Use*
(a) Use only for Motor Trade purposes.

This Policy does not cover

- (a) Use for hire or reward.
- (b) Use for racing, pace-making, reliability trial or speed-testing.
- (c) Use solely for 'Breakdown' purposes is not deemed to be use for hire or reward.

* Limitations rendered inoperative by Section 8 of the Motor Vehicle (Third- Party Risks and Compensation) Act (Chapter 189) and Section 95 of the Road Transport Act, 1987 (Malaysia), are not to be included under these headings.

POLICY TYPE	: MOTOR-TRADE INSURANCE
TYPE OF TRADE/BUSINESS	: CAR DEALERS
TOTAL NUMBER OF AUTHORISED DRIVER(S)	: 3
DETAILS OF AUTHORISED DRIVER(S)	: REFER TO LIST ATTACHED
EXCESS (SECTION I)	: N/A
EXCESS (SECTION II)	: N/A
SUM INSURED	: N/A

I/We hereby Certify that the Policy to which this Certificate relates is issued in accordance with the provisions of the Motor Vehicles (Third Party Risks and Compensation) Act (Chapter 189) and Part IV of the Road Transport Act, 1987 (Malaysia)

Agency : DICKSON INSURANCE AGENCY PTE. LTD. (00000573832)
Date of Issue : 07 Jul 2020 11:01 hrs

For NTUC INCOME INSURANCE CO-OPERATIVE LIMITED



Chief Executive

THE SCHEDULE

Motor Trade Insurance Policy

This Policy sets out the terms of a contract between NTUC Income Insurance Co-operative Limited (INCOME) and you (the Insured named in the schedule to this Policy).

The statements, information and declaration provided by you at the time of proposal shall form the basis of this contract. We (INCOME) will provide the insurance set out in this Policy in respect of events occurring during the Period of Insurance shown in the Schedule and any further period for which we may accept a renewal premium.

The provision of this insurance is subject to:

1. any Endorsement specified as operative in the Schedule
2. the Conditions and General Exclusions of this Policy, and
3. the payment of the premium specified in the Schedule.

This Policy, the Schedule and the Certificate of Insurance are to be read together as one document.

GST Reg No. M90372806G

Policy Number	: 5109855268-01
The Policyholder	: PERFORMANCE CARS PTE LTD 65 UBI ROAD 1 #04-24 OXLEY BIZHUB SINGAPORE 408729

Period of Insurance	: 06 Jul 2020 To 05 Jul 2021
Sum Insured	: N/A
Premium (inclusive GST)	: S\$1,444.60

Interest Insured	
Cover Type	: Third Party
Type of Trade/Business	: Car Dealers
Total Number of Authorised Driver(s)	: 3
Detail of Authorised Driver(s)	: Refer to List Attached
NCD Entitlement	: 10%
Excess (Section I)	: N/A
Excess (Section II)	: N/A

Memo A : This policy covers you in connection with the motor trade business daily from 7am to 10pm only.

Endorsement Operative : N/A

Agency	: DICKSON INSURANCE AGENCY PTE. LTD. (00000573832)
Date of Issue	: 07 Jul 2020 11:01 hrs

DUTY OF DISCLOSURE

We would remind you that you must disclose to us, fully and faithfully, the facts you know or ought to know, otherwise you may not receive any benefit from your Policy.

Signed in Singapore by order of the Board of Directors



Chief Executive



LIST OF AUTHORISED DRIVER(S) ATTACHING TO POLICY NUMBER: 5109855268-01

No.	Name	ID Number	Driver's Licence Reg. Date
1	EUGENE ONG BOON LENG	S****219H	25 Jan 1999
2	YAP BOON SIN	S****505E	04 Mar 1973
3	LIU DAN	S****985J	27 Nov 2008

Total number of authorised driver(s): 3

SINGAPORE ACCIDENT STATEMENT

IMPORTANT NOTICE

- ❖ Complete and submit this form to the individual insurance authorised reporting centre.
- ❖ Please report correctly on the details of the accident to speed up the claim process.
- ❖ This form must be filled up by the policy holder and/or authorised driver.
- ❖ Information provided must be as fruitful and accurate as possible. Any willful misrepresentation or withholding of material facts may allow insurance companies to repudiate policy liability.
- ❖ The issue and acceptance of this form by insurance companies is not an admission of policy liability on the part of the insurance companies.
- ❖ Any false reporting may be referred to the traffic police department for investigation.

Accident details

Date and time of accident	Date: 9/9/2020 (DD/MM/YY) Time: 2:00 PM (HH:MM)
Exact location of accident	upper Paya Lebar Rd turning to Bedok

Details of vehicle

Vehicle registration number	SLB 6347
Vehicle make and model	Mercedes GLF450
Type of vehicle	Saloon <input type="checkbox"/> MPV <input type="checkbox"/> CRV <input checked="" type="checkbox"/> Van <input type="checkbox"/> Lorry <input type="checkbox"/> Bus <input type="checkbox"/> Motorcycle <input type="checkbox"/> Others: _____
Vehicle category	Private <input type="checkbox"/> Commercial <input checked="" type="checkbox"/> Motorcycle <input type="checkbox"/>
Purpose of using at said time	Working
Are you claiming under your own insurance company?	Yes <input type="checkbox"/> No <input checked="" type="checkbox"/> if no, please select: Third part claim <input type="checkbox"/> Reporting only <input type="checkbox"/>

Insurance information

Insurance company	NTUC
Policy number	
Type of policy	Comprehensive <input type="checkbox"/> Third party fire & theft <input type="checkbox"/> TP only <input type="checkbox"/>

Insured / Policy holder

Name	Performance Cars Pte Ltd	Male <input type="checkbox"/> Female <input type="checkbox"/>
NRIC / Fin / Passport number		
Contact		
Address		

Driver

Same as insured above ☐ (skip to D.O.B)

Name	Lim Dan	Male <input type="checkbox"/> Female <input checked="" type="checkbox"/>
NRIC / Fin / Passport number	SS 6811985	
Contact	9071 1131	
Address	568 MacPherson Rd #14-03 S(368236)	
Email address		
Date of birth	21/9/1986	
Occupation	Indoor <input checked="" type="checkbox"/> Outdoor <input type="checkbox"/>	
Driving date pass	27/11/2008	

General information of the accident

Was driver an employee of the insured's company?	Yes <input checked="" type="checkbox"/> No <input type="checkbox"/>
If no, relationship of the driver and insured: _____	
Accident captured by camera?	Yes <input type="checkbox"/> No <input checked="" type="checkbox"/>
Weather condition	Clear <input checked="" type="checkbox"/> Raining <input type="checkbox"/> Others: _____
Road surface	Dry <input checked="" type="checkbox"/> Wet <input type="checkbox"/>
No of passenger	1 (Inclusive of driver)

Passenger 1

Name	Liu Dan
Gender	Male <input type="checkbox"/> Female <input checked="" type="checkbox"/>

Passenger 2

Name	
Gender	Male <input type="checkbox"/> Female <input type="checkbox"/>

Passenger 3

Name	
Gender	Male <input type="checkbox"/> Female <input type="checkbox"/>

Passenger 4

Name	
Gender	Male <input type="checkbox"/> Female <input type="checkbox"/>

Passenger 5

Name	
Gender	Male <input type="checkbox"/> Female <input type="checkbox"/>

Passenger 6

Name	
Gender	Male <input type="checkbox"/> Female <input type="checkbox"/>

Other information

Was anybody injured?	Yes <input checked="" type="checkbox"/> No <input type="checkbox"/>
Was other vehicle damaged?	Yes <input checked="" type="checkbox"/> No <input type="checkbox"/>

Details of police action

Reported to police?	Yes <input type="checkbox"/> No <input checked="" type="checkbox"/> If yes, please state which police station.
Police station name	

Third party vehicle 1

Name	
Contact number	
NRIC / Fin / Passport number	
Vehicle registration number	SSS 308V
Vehicle make model	

Third party vehicle 2

Name	
Contact number	
NRIC / Fin / Passport number	
Vehicle registration number	
Vehicle make model	

Third party vehicle 3

Name	
Contact number	
NRIC / Fin / Passport number	
Vehicle registration number	
Vehicle make model	

Third party vehicle 4

Name	
Contact number	
NRIC / Fin / Passport number	
Vehicle registration number	
Vehicle make model	

Third party vehicle 5

Name	
Contact number	
NRIC / Fin / Passport number	
Vehicle registration number	
Vehicle make model	

Third party vehicle 6

Name	
Contact number	
NRIC / Fin / Passport number	
Vehicle registration number	
Vehicle make model	

Witness 1

Name	
------	--

Witness 2

Name	
------	--

Injured person 1

Name	Lin D-A
Injuries sustained	Body
Which vehicle person in?	SLB6347
Were seat belts worn?	Yes <input checked="" type="checkbox"/> No <input type="checkbox"/>
Was injured conveyed to hospital by ambulance?	Yes <input type="checkbox"/> No <input checked="" type="checkbox"/>

Injured person 2

Name	
Injuries sustained	
Which vehicle person in?	
Were seat belts worn?	Yes <input type="checkbox"/> No <input type="checkbox"/>
Was injured conveyed to hospital by ambulance?	Yes <input type="checkbox"/> No <input type="checkbox"/>

Injured person 3

Name	
Injuries sustained	
Which vehicle person in?	
Were seat belts worn?	Yes <input type="checkbox"/> No <input type="checkbox"/>
Was injured conveyed to hospital by ambulance?	Yes <input type="checkbox"/> No <input type="checkbox"/>

Injured person 4

Name	
Injuries sustained	
Which vehicle person in?	
Were seat belts worn?	Yes <input type="checkbox"/> No <input type="checkbox"/>
Was injured conveyed to hospital by ambulance?	Yes <input type="checkbox"/> No <input type="checkbox"/>