



LKK Auto Consultants Pte Ltd

51 Ubi Ave 1 #01-25 Paya Ubi Industrial Park, Singapore 408933

TEL: 6256 3561 FAX: 6256 4315

Reg. No: 199607198R GST Reg. No. 19-9607198-R

TAX INVOICE

MS FIRST CAPITAL INSURANCE LTD

INV No. AC2106919

36 ROBINSON ROAD
#16-01 CITY HOUSE
SINGAPORE 068877

INV Date 06/10/2021
Reference CC4/FCI20009623/Kea3q2
Code FCI2

PROFESSIONAL SERVICE FEE

Vehicle No. GBJ 1255Z
Insured Veh. SH 7149S
Claim No. D20003593MFSH
Policy No. D-20094922MFSH
Accident Date 26/08/2020
Inspection Date 07/10/2020

Description	Total
Third Party Express Settlement	350.00
Subtotal	350.00
GST (7%)	24.50
Grand Total	374.50

We shall be glad if you could forward the payment at your early convenience.

Cheque should be crossed and made payable to **'LKK Auto Consultants Pte Ltd'**

LKK Auto Consultants Pte Ltd

LKM



LKK Auto Consultants Pte Ltd

51 Ubi Ave 1 #01-25 Paya Ubi Industrial Park, Singapore 408933

TEL: 6256 3561 FAX: 6256 4315

Reg. No: 199607198R GST Reg. No. 19-9607198-R

Affiliated to Federation Internationale Des Experts En Automobile				
MS FIRST CAPITAL INSURANCE LTD 36 ROBINSON ROAD #16-01 CITY HOUSESINGAPORE 068877			Ref: CC4/FCI20009623/Kea3q2	
			Date: 06/10/2021	
			Code: FCI2	
1. Policy Particulars :- THIRD PARTY CLAIM				
Insured Veh.	SH 7149S	Veh. Inspected	GBJ 1255Z	
Policy No.	D-20094922MFSH	Coverage (\$)	0.00	
Claim No.	D20003593MFSH	Excess (\$)	0.00	
Assign From	CHRIS	Assign Date	08/08/2020	
2. Vehicle Particulars & Condition				
Make & Model	TOYOTA DYNA (M)	c.c	2982	
Engine No.	HIDDEN	Year of Reg.	2019	
Chassis No.	JTFAT35YX0K212332	Colour	SILVER	
Odometer	79326 KM	Steering	IN ORDER	
Brakes	IN ORDER	Modification	STANDARD ALLOY RIM	
General	GOOD			
3. Conditions of Tyres				
	Size	Make	Balance	
R/H Front Tyre	195 R15X8	MICHELIN	4 mm	
L/H Front Tyre	195 R15X8	MICHELIN	4 mm	
R/H Rear Tyre	155 R12X8 (D)	YOKOHAMA	3/3 mm	
L/H Rear Tyre	155 R12X8 (D)	YOKOHAMA	3/3 mm	
4. Description of Damages				
THE VEHICLE SUSTAINED DAMAGES AT THE O/S FRONT PORTION. DAMAGES SEE DETAILS.				
5. General Information				
Accident Date	26/08/2020	Inspection Date	07/10/2020	
Survey held at	TROPICAL TECH AUTOMOBILE SERVICES BLK 5032, ANG MO KIO AVENUE 3 #01-303 IND. PARK 2 SINGAPORE 569535			
5a. Remarks				
A)THE INSPECTION WAS CONDUCTED ON A"WITHOUT PREJUDICE" BASIS. B)IN ACCORDANCE TO YOUR INSTRUCTIONS, WE HAVE NOT AUTHORISED REPAIRS.				
5b. Estimate Days of Repair				
ESTIMATED NORMAL PERIOD FOR REPAIR:			2 Working Days	



LKK Auto Consultants Pte Ltd

51 Ubi Ave 1 #01-25 Paya Ubi Industrial Park, Singapore 408933

TEL: 6256 3561 FAX: 6256 4315

Reg. No: 199607198R GST Reg. No. 19-9607198-R

Page No.:1 of 1

ADJUSTMENT ON REPAIR COST FOR VEHICLE NO. GBJ 1255Z

Qty	Description of Parts	Condition	Estimate By Workshop (\$)	Our Adjusted (\$)
1	<u>REPLACEMENT OF PARTS</u>	TO REPAIR SEE LABOUR		
	RH DOOR		1,649.00	-
	LESS 10% DISCOUNT		-164.90	-
			1,484.10	-
	<u>LABOUR</u>	NOT NECESSARY		
	HEAT / WELD / BEATING / PULL / STRAIGHTEN / ALIGN FRONT CHASSIS FRAME BY CHASSIS ALIGNMENT JACK. INCLUSIVE OF THE REPAIR OF RH DOOR. }		400.00	150.00
	REMOVE & REFIT RH DOOR. }		-	-
	TUFF KOTE FRONT DAMAGED PORTION.		150.00	-
	PUTTY / PRIMER APPLICATION, SPRAY PAINTING RH DOOR.		400.00	200.00
			950.00	350.00
GRAND TOTAL			2,434.10	350.00
RECOMMENDED COST OF REPAIRS				350.00

Report Ref No. CC4/FCI20009623/Kea3q2

KONG SENG CHEONG

Licensed Appraiser

DISCLAIMER OF LIABILITY TO THIRD PARTIES:- This Report is made solely for the use and benefit of the Client named on the front page of this Report.

No liability of responsibility whatsoever, in contract or tort, is accepted to any third party who may rely on the Report wholly or in part. Any third party acting or relying on this Report, in whole or in part, does so at his or her own risk.



LKK Auto Consultants Pte Ltd

51 Ubi Ave 1 #01-25 Paya Ubi Industrial Park, Singapore 408933

TEL: 6256 3561 FAX: 6256 4315

Reg. No: 199607198R GST Reg. No. 19-9607198-R

PHOTOGRAPHS FOR VEHICLE NO. GBJ 1255Z

INSPECTION

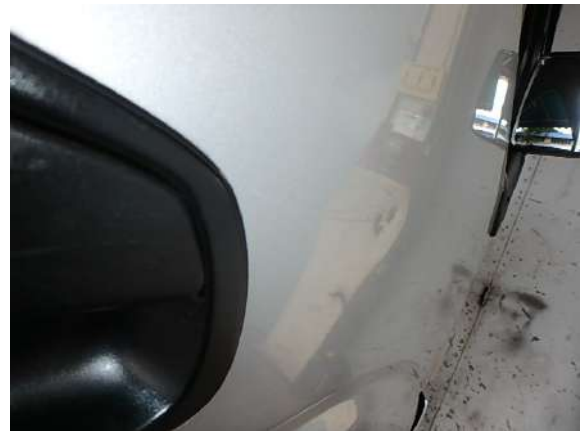



LKK Auto Consultants Pte Ltd

51 Ubi Ave 1 #01-25 Paya Ubi Industrial Park, Singapore 408933

TEL: 6256 3561 FAX: 6256 4315

Reg. No: 199607198R GST Reg. No. 19-9607198-R

