

NATIONAL Assessment Centre Services.

(ver 1 Jan 2003)

NA20047746

Date Recd: 07/09/2000 19:15	Job description	Date & Time Completed	Done by
Ref No: N/A/NA200045594	SAS e-filing		
Veh No: SJY 865TH	E-mail (by date, AIC date)		
D.O.A: 06/09/2000 15:30	1-Motor Claims Form		
OD: TP Reporting Only	1-Motor W/O (with: OD 2hrs, TP 4hrs)		
TP Insurer:	1-Photo Uploaded		
	Assessment/Survey Report		
	Ass't Report by Fax/Hand to Owner/Whse		

Preferred Wkep / INC Assign Wkep / QW: (Tel:	Fax:
TP Particulars:	Veh No: SL 9283Y	INC () / Non-INC ()
Owner / Driver: (Tel:	
Policy No: (Period: (Cover Type: (
Confirmed by: (Date:	Time:
Insured/Driver Liability: (%) [Note: Est Status (WO): N: 0-20%; P: 21-79%. P: 80-100%]	
Year of Registration: (Warranty: YES () / NO ()	
Excess: (\$	Loading: \$1,000 () / \$2,000 ()	

() Walk-In Customer : Customer's Information strictly Confidential & Strictly NO refer of repairer.

() Total Loss Case : to e-mail Insurer URGENTLY.

Drive-In () / Towed-In () ; Invoice: YES () / NO () ; Towing Co: ()

1) Apply for Transport Allowance () / Courtesy Car ()		
2) QC Check / Post Repair Inspection ()		
3) Upload Resurvey Photo (Repair Cost > \$9000) ()		

Injury: _____

Date: _____

Time: _____

NA20047746	1) ALT Accident Reporting (\$30)	
Driver/Owner:	2) DA: Damage Assessment (\$100)	INC (\$10)
Contact No:	3) TP: Towing Fee	\$40/45
Damaged Portion:	4) PT: Follow-Through Survey	\$120
QC Checked by (Engr-In-Charge):	5) PT: Follow-Through Survey (Resurvey)	\$30
	For claiming against INC Only (ver 10 Jan 2003)	
	6) TR: Re-inspection	\$75
	7) NI: 1 day DA + EMRT Survey	\$160
	8) NTUC Additional Services:	
	ON:	
	* NS: Courtesy Car / Tpl Allowance	\$3
	* NS: Repairs Coordination	\$10
	* NT: Post Repair Inspection	\$25
	* NS: DV / Collect Documents Coordination	\$3
	TP (NI) / TP (Non INC) against DGE	\$30
	9) NI: 1 day Mobile	
	Invoice dated	
	Invoice dated	

SINGAPORE ACCIDENT STATEMENT

IMPORTANT NOTICE

1. Please report correctly the details of the accident to speed up the claims process.
2. This Form must be completed by the Policyholder and/or the Authorised Driver.
3. Information provided must be as truthful and accurate as possible. Any wilful misrepresentation or withholding of material facts may allow insurance companies to repudiate policy liability.
4. The issue and acceptance of this Form by insurance companies is not an admission of policy liability on the part of the insurance companies.
5. Any false reporting may be referred to the Police for investigation.
6. This report will be forwarded by the insurers of the GIA Records Management Centre established by the General Insurance Association of Singapore (GIA) for archiving and that copies of this report will, for a fee, be made available upon application by interested parties.
7. By the lodgement of this report to the insurers, you hereby consent to the archiving of this report at the centre and to copies of the report being made available aforesaid.

ACCIDENT STATEMENT

Date Of Report	07/09/2020 19:15
Date Of Accident	06/09/2020 15:30
Exact Location Of Accident	NEWTON CIRCUS TOWARDS (BUKIT TIMAH ROAD EXIT)
Country/State of Loss	SINGAPORE

DETAILS OF OWN VEHICLE

Vehicle Registration Number	SJY8655H
Insured/Policyholder	
Name Of Registered Owner	FONG SING
NRIC No	SXXXX056Z
Email Address	NOEMAIL
Mobile Phone No	(LOCAL) +65-96353762
Alternative Phone No	OTHERS-96353762

Vehicle Particulars

Manufacturer	NISSAN
Model	LATIO
Exact Purpose for which vehicle was being used at time of accident	PRIVATE USE
Are you claiming under your own insurance policy for repair to your vehicle?	NO
If No, Please state action to be taken	THIRD PARTY
Vehicle Category	PRIVATE CAR

Insurance Company

Name of Insurance Company	AIG ASIA PACIFIC INSURANCE PTE. LTD.
Type Of Coverage	COMPREHENSIVE
Fleet Policy	NO
Policy Number	2100291639-08
Cover Note Number	

Driver

Name of Driver	FONG SING
NRIC No	SXXXX056Z
Date Of Birth	07/08/1943
Occupation	INDOOR
Date Of Driving Pass	22/03/1965
Driving Experience	55 YEARS AND 5 MONTHS
Gender	MALE
Mobile Number	(LOCAL) +65-96353762
Fax Number	
Contact Number	OTHERS-96353762
Email Address	NOEMAIL

Address	70 TAMPINES ROAD
Postcode	535095
Was driver an employee of the Insured's Company	NO
If No, Relationship of the Driver with the Insured	OWNER
Vehicle Registration Number of Driver's Own Vehicle	-
	-
Insurance Company of Driver's Own Vehicle	-
	-
	-

General Information of the Accident

Type Of Accident	SIDE SWIPE
Weather Conditions	CLEAR
Road Surface	DRY

Other Information

Was any foreign vehicle involved in this accident?	NO
Number of vehicles (including own vehicle) involved in the accident	2
Was any body injured in the Accident?	NO
Was any injured conveyed to hospital by ambulance?	NO
Was any other material or property damaged?	YES
I have been approached by unknown person(s) soliciting/offering accident claims assistance.	NO
Number of Passengers (Including Driver)	3
Passenger 1	NAME: : PASSENGER GENDER: : MALE
Passenger 2	NAME: : PASSENGER GENDER: : FEMALE

Details of Police Action

Was the accident reported to the police?	NO
If Yes, Please state which Police Station	
Was notice of intended Prosecution given?	NO
If Yes, against whom?	

Circumstances of Accident

PLEASE REFER TO SKETCH PLAN

Attachment(s)

Are accident photos available for attachment?	YES
Was there any video captured by Car Camera?	NO
Was there any audio recorded?	NO

DETAILS OF OTHER VEHICLE PROPERTY 1

Vehicle Registration Number	SLL9253Y
Vehicle Make/Model/Colour	HONDA
Details Of Properties	
Vehicle Category	PRIVATE CAR
Name of Driver	
NRIC/Passport Number	SXXXX854H
Contact Number	
Address	
Postcode	

SKETCH PLAN

IMPORTANT NOTICE

1. Please report correctly the details of the accident to speed up the claims process.
2. This Form must be completed by the Policyholder and/or the Authorised Driver.
3. Information provided must be as truthful and accurate as possible. Any wilful misrepresentation or withholding of material facts may allow Insurance companies to repudiate policy liability.
4. The issue and acceptance of this Form by Insurance companies is not an admission of policy liability on the part of the Insurance companies.
5. Any false reporting may be referred to the Police for investigation.
6. The report will be forwarded by the Insurers of the GIA Records Management Centre established by the General Insurance Association of Singapore (GIA) for archiving and that copies of this report will for & for be made available upon application by interested parties.
7. By the lodgement of this report to the Insurers, you hereby consent to the archiving of this report at the centre and to copies of the report being made available aforesaid.
8. Consent under the Personal Data Protection Act (PDPA)

I understand, acknowledge, agree and consent that:

- (a) My Insurer, my workshop and the General Insurance Association of Singapore ("GIA") may/are permitted to collect, use, disclose and/or process my personal data/personal information set out in this (form) and any other personal information provided by me or possessed by my Insurer (collectively the "Personal Information") and disclose and transfer such Personal Information to all Insurer(s) who have insured vehicle(s) involved in this accident (all Insurer(s) who have insured vehicle(s) involved in this accident shall be collectively referred to as the "Insurers"), the Insurers' lawyers/law firms, the Monetary Authority of Singapore and any relevant government agency/authority (such as the police), for the purpose(s) of:
 - (i) processing, handling and/or dealing with my claims including the settlement of the claims and any necessary investigations relating to the claims;
 - (ii) investigating the accident and/or my claims;
 - (iii) carrying out and/or dealing with my instructions or responding to any enquiries by me;
 - (iv) administering my claims (including the mailing of correspondence, statements, invoices, reports or notices to me, which could involve disclosure of certain personal data about me to bring about delivery of the same as well as on the external cover of envelopes/mail packages); and/or
 - (v) complying with applicable law in administering, processing, handling and/or dealing with my claims (collectively the "Purposes")
- (b) all Insurer(s) who have insured vehicle(s) involved in this accident and the Insurers' lawyers/law firms, may/are permitted to collect, use, disclose and/or process my Personal Information for one or more of the above Purposes; and
- (c) my Personal Information may/can be disclosed by any of the Insurers and/or GIA to their third party service providers or agents (including their lawyers/law firms), which may be sited outside of Singapore, for one or more of the above Purposes.
- (d) my Personal Information will also be collected and used to compile claims history for the purpose of fraud detection, investigation and management in present and all future claims.
- (e) the information so collected under (d) above may be shared / disclosed:
 - (i) to all Insurers and/or any other third parties that assist in evaluating, investigating, controlling or managing fraud, regulators, law enforcement and government agencies as reasonably required for the purposes stated, or
 - (ii) for complying with requirements under any regulations, laws or court orders.

Policyholder's Signature
Date & Time:

Driver's Signature
(If driver is not the policyholder)
Date & Time:

Reporting Centre Personnel's Signature
Name:
NRIC/FIN No.:

SKETCH PLAN

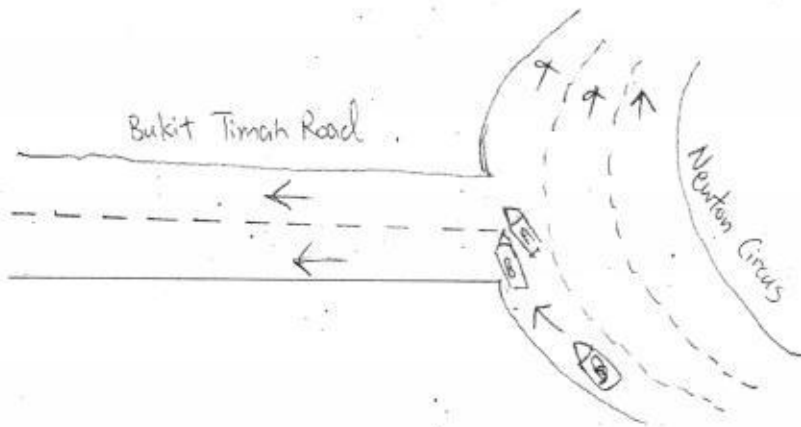

(A) SJY 8655H

(B) SLL 9253Y

DESCRIBE CIRCUMSTANCES OF THE ACCIDENT

On 6 September 2020, on or around 3-30pm, I entered Newton Circus from Newton Road, seeking to exit via Bukit Timah Road.

As I exited Newton Circus via the leftmost lane, I checked my blind spot and prepared to enter Bukit Timah Road.

At this moment, a car appeared suddenly from the left abruptly and I tried to avoid the car by steering away to the right, but the right hand side of the other car still hit onto my vehicle left front portion.

DECLARATION

(We declare the foregoing particulars are true in every respect.

Policyholder's Signature
Date & Time:

Driver's Signature
(If driver is not the policyholder)
Date & Time:

Reporting Centre Personnel's Signature
Name:
NRIC/IN No.:

07/09/2020
[Signature]

Date of Accident : 06/09/2020 Accident Time: 3.30pm (24-HR-FORMAT)
Accident Place : Newton circus towards (Bukit Timah Rd Exit)
Vehicle Reg. No (Car plate No.) : SJY 8655H
Vehicle Make/Model : Nissan Latio
Insurance Company : AIG Policy No. 2100291639-08
Owner or Company Names /IC NO: Fong Sing / 502180567
Owner or Company Contact No. : 96353762 Owner's HP _____ Company Tel _____
DRIVER'S Name & IC no. : Fong Sing / 502180567
DRIVER'S Date of Birth : 07/08/1943 DRIVER'S License Pass Date 22 mar 1965
Relationship bet. Owner & Driver : Spouse \ Parents \ Children \ Sibling \ Employee \ Others: owner
DRIVER'S Address : 70 Tampines Road (S) 535095
DRIVER'S Contact No./ Alt No. : 1) 96353762 2) _____
DRIVER'S Occupation : INDOOR OUTDOOR (eg. working inside or outside of an ofc) retire
Email Address : _____
Weather & Road Surface : CLEAR & DRY RAINING & WET \ AFTER RAIN & WET
Reporting Type : Reporting Only \ Claim Other Party \ Claim Own Ins
Number of Passengers (including Driver): 3 / 2 males 1 female
Was there any video Captured by car camera: YES NO
Exact purpose for which vehicle was being used at the time of accident: Private use Work purpose

Other Party Driver's Particulars (if any)

Vehicle Reg No: SLL 9253Y
Vehicle Make/Model: Honda
Name DRIVER: 58839854H
IC No. DRIVER: 58839854H
DRIVER'S Contact & add: _____

Vehicle Reg No: _____
Vehicle Make/Model: _____
Name DRIVER: _____
IC No. DRIVER: _____
DRIVER'S Contact & add: _____



CERTIFICATE OF INSURANCE

AUTOPLUS PRIVATE VEHICLE

Name of Policyholder : Fong Sing
Period of Insurance : 06 Mar 2020 To 05 Mar 2021
Engine No. : HR15211207A
Chassis No. : JN1BAAC11Z0006910

Vehicle No. : SJY8655H
Policy No. : 2100291639-C8
Endorsement No. :
Issued Date : 29 Jan 2020

ABOUT THE COVER

Make/Model : NISSAN LATIO 1.5
Engine Capacity/Tonnage : 1,496.00 CC
Driver Restriction : NA
Person or Classes of Persons Entitled to Drive*
Sum Insured : Market Value
Off Peak Car : No
First Year of Registration : 2008
Insuring with COE/PARF : Yes

a) The Policyholder
b) Any other person who is driving on the Policyholder's order or with his/her permission.
This Policy will indemnify the Policyholder or any authorised driver only if he/she meets the specified age condition.

You have to pay an additional sum of \$3,000 as "Young and/or Inexperienced Driver Excess" ("YIDR") if You are or Your Authorised Driver (named or unnamed) is under the age of 23 and/or has less than 2 years' driving experience.

Age Condition : All Age Condition

Limitation as to use* :

Use only for social, domestic and pleasure purposes and for the Policyholder's business. This Policy does not cover use for hire or reward, driving tuition, driving test, racing, pace-making, reliability trial or speed-testing, the carriage of goods other than samples in connection with any trade or business or use for any purpose in connection with Motor Trade.

Loss of Use 1500cc - 1600cc Optional

* Limitations rendered inoperative by Section 8 of the Motor Vehicles (Third-Party Risks and Compensation) Act (Cap. 189), Section 95 of the Road Transport Act, 1987 (Malaysia) and Road Transport (Amendment) Act 2019, are not to be included under these headings.

EXCESS

Section 1

Fire - \$0 Own Damage - \$1600 Theft - \$0 Flood Cover - \$1600

Section 2

Property Damage - \$0

Windscreen : \$100

Named Driver and Excess (where applicable)

Fong Sing - \$1600 (Own Damage), \$1600 (Flood Cover)

APPROVED REPORTING CENTRES/AUTHORISED REPAIRERS (FOR CLAIMS RELATED REPAIRS)

Approved Reporting Centres/ AIG Authorised Repairers (For claims related repairs)

Any accident repairs to the Vehicle must be carried out by one of our Authorised Repairers. Within the first 3 years of the first registration of the Vehicle in Singapore, You have the option of having the accident repairs carried out at the Sole Agent's workshop.

For other Approved Reporting Centres/AIG Authorised Repairers, please contact our 24-hour accident emergency hotline at +65 6338 6200. Alternatively, You may refer to AIG website www.aig.sg or AIG SG Mobile App. Simply search and download "AIG SG" from iTunes or Google Play.

IMPORTANT NOTES

Hire Purchase Company/Employer's Loan: NA

I/We hereby certify that the policy to which this Certificate of Insurance relates is issued in accordance with the provisions of the Motor Vehicles (Third Party Risks and Compensation) Act (Cap. 189), Part IV of the Road Transport Act, 1987 (Malaysia), Road Transport (Amendment) Act 2019 and Motor Vehicles (Third Party Risks) Rules, 1959 (Malaysia).

0504650000

ALL INS AGENCY PTE LTD

22 SIN MING LANE #05-78 MIDVIEW CITY

SINGAPORE 573969

Underwritten by AIG Asia Pacific Insurance Pte. Ltd.

AIG Asia Pacific Insurance Pte. Ltd.

This computer generated document does not require a signature.

All Ins Agency Pte Ltd