

SINGAPORE ACCIDENT STATEMENT

IMPORTANT NOTICE

1. Please report correctly the details of the accident to speed up the claims process.
2. This Form must be completed by the Policyholder and/or the Authorised Driver.
3. Information provided must be as truthful and accurate as possible. Any wilful misrepresentation or withholding of material facts may allow insurance companies to repudiate policy liability.
4. The issue and acceptance of this Form by insurance companies is not an admission of policy liability on the part of the insurance companies.
5. **Any false reporting may be referred to the Police for investigation.**
6. This report will be forwarded by the insurers of the GIA Records Management Centre established by the General Insurance Association of Singapore (GIA) for archiving and that copies of this report will, for a fee, be made available upon application by interested parties.
7. By the lodgement of this report to the insurers, you hereby consent to the archiving of this report at the centre and to copies of the report being made available aforesaid.

ACCIDENT STATEMENT

Date Of Report	04/09/2020 12:44
Date Of Accident	04/09/2020 10:15
Exact Location Of Accident	BEDOK RESERVOIR BLK 608 OPEN CARPARK
Country/State of Loss	SINGAPORE

DETAILS OF OWN VEHICLE

Vehicle Registration Number	SDQ1191M
Insured/Policyholder	
Name Of Registered Owner	LOW MAGGIE
NRIC No	SXXXX619J
Email Address	SAMACHEE@YAHOO.COM.SG
Mobile Phone No	(LOCAL) +65-96704987
Alternative Phone No	HOME-96704987

Vehicle Particulars

Manufacturer	MITSUBISHI
Model	ATTRAGE-1.2 CVT (A)
Exact Purpose for which vehicle was being used at time of accident	NORMAL USAGE
Are you claiming under your own insurance policy for repair to your vehicle?	YES
If No, Please state action to be taken	
Vehicle Category	PRIVATE CAR

Insurance Company

Name of Insurance Company	AIG ASIA PACIFIC INSURANCE PTE. LTD.
Type Of Coverage	COMPREHENSIVE
Fleet Policy	NO
Policy Number	1900156779
Cover Note Number	

Driver

Name of Driver	ANTHONY CHEE LENG HIONG
NRIC No	SXXXX337A
Date Of Birth	09/10/1952
Occupation	INDOOR
Date Of Driving Pass	16/03/1988
Driving Experience	32 YEARS AND 5 MONTHS
Gender	MALE
Mobile Number	(LOCAL) +65-96647045
Fax Number	
Contact Number	
Email Address	ANTCHEE1952@YAHOO.COM.SG

Address	22 UPPER SERANGOON VIEW #07-24 SINGAPORE
Postcode	534204
Was driver an employee of the Insured's Company	NO
If No, Relationship of the Driver with the Insured	SPOUSE
Vehicle Registration Number of Driver's Own Vehicle	-
	-
	-
Insurance Company of Driver's Own Vehicle	-
	-
	-

General Information of the Accident

Type Of Accident	CHAIN COLLISION
Weather Conditions	CLEAR
Road Surface	DRY

Other Information

Was any foreign vehicle involved in this accident?	NO
Number of vehicles (including own vehicle) involved in the accident	3
Was any body injured in the Accident?	NO
Was any injured conveyed to hospital by ambulance?	
Was any other material or property damaged?	YES
I have been approached by unknown person(s) soliciting/offering accident claims assistance.	NO
Number of Passengers (Including Driver)	2
Passenger 1	NAME: : LOW MAGGIE GENDER: : FEMALE

Details of Police Action

Was the accident reported to the police?	NO
If Yes, Please state which Police Station	
Was notice of intended Prosecution given?	NO
If Yes, against whom?	

Circumstances of Accident

AROUND 10:15 AM WHEN I WAS REVERSING INTO A SLOPING PARKING LOT MY CAR HIT THE BACK OF HYUNDAI CAR (SJT7342T) AND THE LEFT SIDE OF KIA CAR (ED75D). THERE WAS NO INJURY. THE OWNERS OF THE TWO CARS CAME DOWN AND DISCUSSED AND EXCHANGED OUR PARTICULARS.

Attachment(s)

Are accident photos available for attachment?	YES
Was there any video captured by Car Camera?	YES
Was there any audio recorded?	NO

DETAILS OF OTHER VEHICLE PROPERTY 1

Vehicle Registration Number	SJT7342T
Vehicle Make/Model/Colour	HYUNDAI I30
Details Of Properties	
Vehicle Category	PRIVATE CAR
Name of Driver	ABU SAMAH BIN ABDUL HAMID
NRIC/Passport Number	SXXXX515A
Contact Number	88581330
Address	
Postcode	
Insurance Company Name	

Nature Of Damage
No. Of Passenger (Including Driver)

DETAILS OF OTHER VEHICLE PROPERTY 2	
Vehicle Registration Number	ED75D
Vehicle Make/Model/Colour	KIA STINGER
Details Of Properties	
Vehicle Category	PRIVATE CAR
Name of Driver	MR. LOH
NRIC/Passport Number	
Contact Number	90097752
Address	
Postcode	
Insurance Company Name	
Nature Of Damage	
No. Of Passenger (Including Driver)	

Sketch Plan

SKETCH PLAN

IMPORTANT NOTICE

1. Please report correctly the details of the accident to speed up the claims process.
2. This Form must be completed by the Policyholder and/or the Authorised Driver.
3. Information provided must be as truthful and accurate as possible. Any wilful misrepresentation or withholding of material facts may allow insurance companies to repudiate policy liability.
4. The Issue and acceptance of this Form by insurance companies is not an admission of policy liability on the part of the insurance companies.
5. Any false reporting may be referred to the Police for investigation.
6. The report will be forwarded by the insurers of the GIA Records Management Centre established by the General Insurance Association of Singapore (GIA) for archiving and that copies of this report will for a fee be made available upon application by interested parties.
7. By the lodgment of this report to the insurers, you hereby consent to the archiving of this report at the centre and to copies of the report being made available aforesaid.
8. **Consent under the Personal Data Protection Act (PDPA)**

I understand, acknowledge, agree and consent that:

- (a) My insurer, my workshop and the General Insurance Association of Singapore ("GIA") may/are permitted to collect, use, disclose and/or process my personal data/personal information set out in this [form] and any other personal information provided by me or possessed by my Insurer (collectively the "Personal Information") and disclose and transfer such Personal Information to all Insurer(s) who have insured vehicle(s) involved in this accident (all Insurer(s) who have insured vehicle(s) involved in this accident shall be collectively referred to as the "Insurers"), the Insurers' lawyers/law firms, the Monetary Authority of Singapore and any relevant government agency/authority (such as the police), for the purpose(s) of:
 - (i) processing, handling and/or dealing with my claims including the settlement of the claims and any necessary investigations relating to the claims;
 - (ii) investigating the accident and/or my claims;
 - (iii) carrying out and/or dealing with my instructions or responding to any enquiries by me;
 - (iv) administering my claims (including the mailing of correspondence, statements, invoices, reports or notices to me, which could involve disclosure of certain personal data about me to bring about delivery of the same as well as on the external cover of envelopes/mail packages); and/or
 - (v) complying with applicable law in administering, processing, handling and/or dealing with my claims.(collectively the "Purposes")
- (b) all Insurer(s) who have insured vehicle(s) involved in this accident and the Insurers' lawyers/law firms, may/are permitted to collect, use, disclose and/or process my Personal Information for one or more of the above Purposes; and
- (c) my Personal Information may/can be disclosed by any of the Insurers and/or GIA to their third party service providers or agents(including their lawyers/law firms), which may be sited outside of Singapore, for one or more of the above Purposes.
- (d) my Personal Information will also be collected and used to compile claims history for the purpose of fraud detection, investigation and management in present and all future claims.
- (e) the information so collected under (d) above may be shared / disclosed:
 - (i) to all Insurers and/or any other third parties that assist in evaluating, investigating, controlling or managing fraud, regulators, law enforcement and government agencies as reasonably required for the purposes stated, or
 - (ii) for complying with requirements under any regulations, laws or court orders.

Kayie Ph
Policyholder's Signature
Date & Time: 4/9/2020
12 pm

GIA/PMC SketchPlanForm_V9

Anthony
Driver's Signature
(If driver is not the policyholder)
Date & Time: 4/9/2020
12 pm

S262

Reporting Centre Personnel's Signature
Name:
NRIC/FIN No.:

SKETCH PLAN

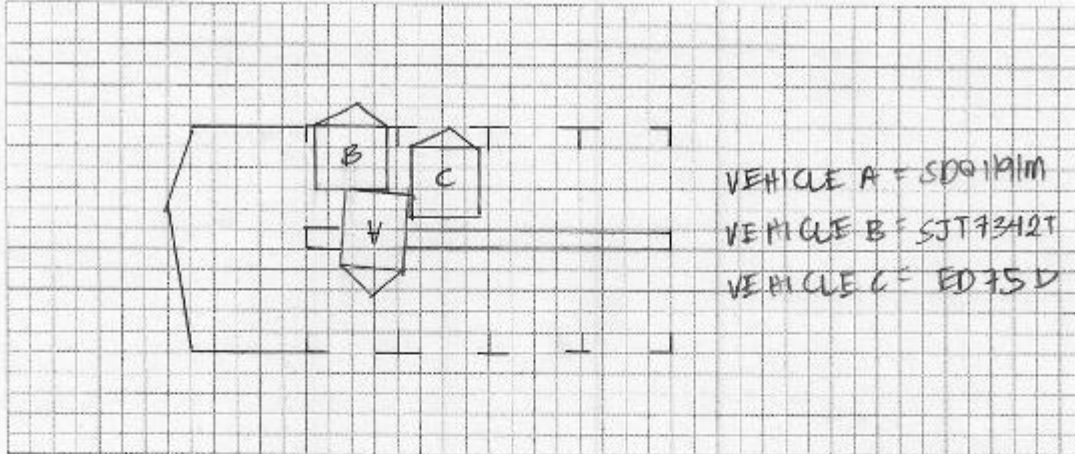

DESCRIBE CIRCUMSTANCES OF THE ACCIDENT

Around 10:15 am when I was reversing into a sloping parking lot, my car hit the back of Hyundai car SJT7342T and the left side of Kia car ED75D. There was no injury. The owners of the two cars came down and discussed and exchanged our particulars.

DECLARATION

I/We declare the foregoing particulars are true in every respect.

Ngie Su
Policyholder's Signature

Date & Time: 4/9/2020

CBRMC SketchPlan form V3

12 pm

Anthony
Driver's Signature
(If driver is not the policyholder)

Date & Time:

4/9/2020
12 pm



Reporting Centre Personnel's Signature

Name:

NRIC/FIN No.:

CYCLE & CARRIAGE AUTO PROTECTOR PRIVATE VEHICLE

Name of Policyholder : Low Maggie
 Period of Insurance : 03 Sep 2019 To 02 Sep 2021
 Engine No. : 3A92UHT1659
 Chassis No. : MMBSTA13AKH001878

Vehicle No. : SDQ1191M
 Policy No. : 1900156779
 Endorsement No. :
 Issued Date : 16 Sep 2019

ABOUT THE COVER

Make/Model : MITSUBISHI ATTRAGE 1.2 CVT
 Engine Capacity/Tonnage : 1,193.00 CC Sum Insured : Market Value First Year of Registration : 2019
 Driver Restriction : NA Off Peak Car : No Insuring with COE/PAF : Yes

Person or Classes of Persons Entitled to Drive* :

a) The Policyholder
 b) Any other person who is driving on the Policyholder's order or with his/her permission.
 This Policy will indemnify the Policyholder or any authorised driver only if he/she meets the specified age condition.

You have to pay an additional sum of \$3,000 as "Young and/or Inexperienced Driver Excess" ("YIDR") if You are or Your Authorised Driver (named or unnamed) is under the age of 23 and/or has less than 2 years' driving experience.

Age Condition : All Age Condition

Limitation as to use* :

Use only for social, domestic and pleasure purposes and for the Policyholder's business.
 This Policy does not cover use for hire or reward, driving tuition, driving test, racing, pace-making, reliability trial or speed-testing, the carriage of goods other than samples in connection with any trade or business or use for any purpose in connection with Motor Trade.

Loss of Use 1500cc - 1800cc

* Limitations rendered inoperative by Section 8 of the Motor Vehicles (Third-Party Risks and Compensation) Act (Cap. 180), Section 56 of the Road Transport Act, 1987 (Malaysia) and Road Transport (Amendment) Act 2019, are not to be included under these headings.

EXCESS

Section 1
 Fire - \$0 Own Damage - \$500 Theft - \$0 Flood Cover - \$0

Section 2
 Property Damage - \$0

Windscreen : \$100

Named Driver and Excess (where applicable)

Low Maggie - \$800 (Own Damage)

APPROVED REPORTING CENTRES/AUTHORISED REPAIRERS (FOR CLAIMS RELATED REPAIRS)

1. Cycle & Carriage Authorised Service Centre (For accident reporting & windscreen claim only) Add: 600 Bin Ming Ave Singapore 575733 69328000
2. Cycle & Carriage Authorised Service Centre (For accident reporting & windscreen claim only) Add: 20 Long Koo Rd Singapore 159294 64705688
3. Cycle & Carriage Authorised Service Centre (For accident reporting & windscreen claim only) Add: 330 Ubi Rd 3 Singapore 408650 67461000
4. Cycle & Carriage Body & Paint Centre Add: 209 Pandan Gardens Singapore 605338 66684501

For other Approved Reporting Centres/Authorised Repairers, please contact our 24-hour accident emergency hotline at +65 6338 6200. Alternatively, you may refer to AIG website www.aig.com.sg or AIG SG Mobile App. Simply search and download "AIG SG" from iTunes or Google Play.

IMPORTANT NOTES

Hire Purchase Company/Employer's Loan: MayBank

We hereby certify that the policy to which this Certificate of Insurance relates is issued in accordance with the provisions of the Motor Vehicles (Third Party Risks and Compensation) Act (Cap. 180), Part IV of the Road Transport Act, 1987 (Malaysia), Road Transport (Amendment) Act 2019 and Motor Vehicles (Third Party Risks) Rules, 1989 (Malaysia).

0504623210

FULCOMIP2 - PY
 22 UBI ROAD 4 FULCO BUILDING
 SINGAPORE 408617

Underwritten by AIG Asia Pacific Insurance Pte. Ltd.

M. Manile

AIG Asia Pacific Insurance Pte. Ltd.
 AUTHORISED REPRESENTATIVE

290A58

REPUBLIC OF SINGAPORE
IDENTITY CARD NO. S1227337A



Name
ANTHONY CHEE LENG HIONG

Race
CHINESE

Date of birth
09-10-1952

Sex
M

Country of birth
SINGAPORE

FOR C&C USE ONLY

REPUBLIC OF SINGAPORE DRIVING LICENCE

Licence Number: **S1227337A**

Name:
ANTHONY CHEE LENG HIONG

Birth Date: **09 Oct 1952**

Issue Date: **06 Apr 2016**

FOR C&C USE ONLY

002554830C

REPUBLIC OF SINGAPORE
IDENTITY CARD NO. S0057619J



Name
LOW MAGGIE

Race
CHINESE

Date of Birth
01-01-1955

Sex
F

Country of Birth
SINGAPORE

FOR C&C USE ONLY

4901900



NRIC No. **S1227337A**

FOR C&C USE ONLY

Date of Issue
02-11-2012

Address
**22 UPPER SERANGOON VIEW
#07-24
SINGAPORE 534204**

YOU ARE LICENSED TO DRIVE VEHICLES IN THE FOLLOWING CLASS(ES)

EFFECTIVE DATE
16 Mar 1988

Class 3 Motor cars with unladen weight \leq 3000kg with \leq 7 passengers, exclusive of driver; and other motor vehicles with unladen weight \leq 2500kg

FOR C&C USE ONLY

NP 428A

Licence No: S1227337A



1883905



NRIC No. **S0057619J**

FOR C&C USE ONLY

10 Years
12-4-2004

Blood Group
O+

Date of Issue
10-04-2004

Address
**22 UPPER SERANGOON VIEW #07-24
SINGAPORE 534204**

NRIC No: **S0057619J**

Date: **03-07-2004**

No: **5017618**

Accident Photo



Accident Photo



Accident Photo



Accident Photo



Accident Photo



Accident Photo



Accident Photo



Accident Photo



Accident Photo

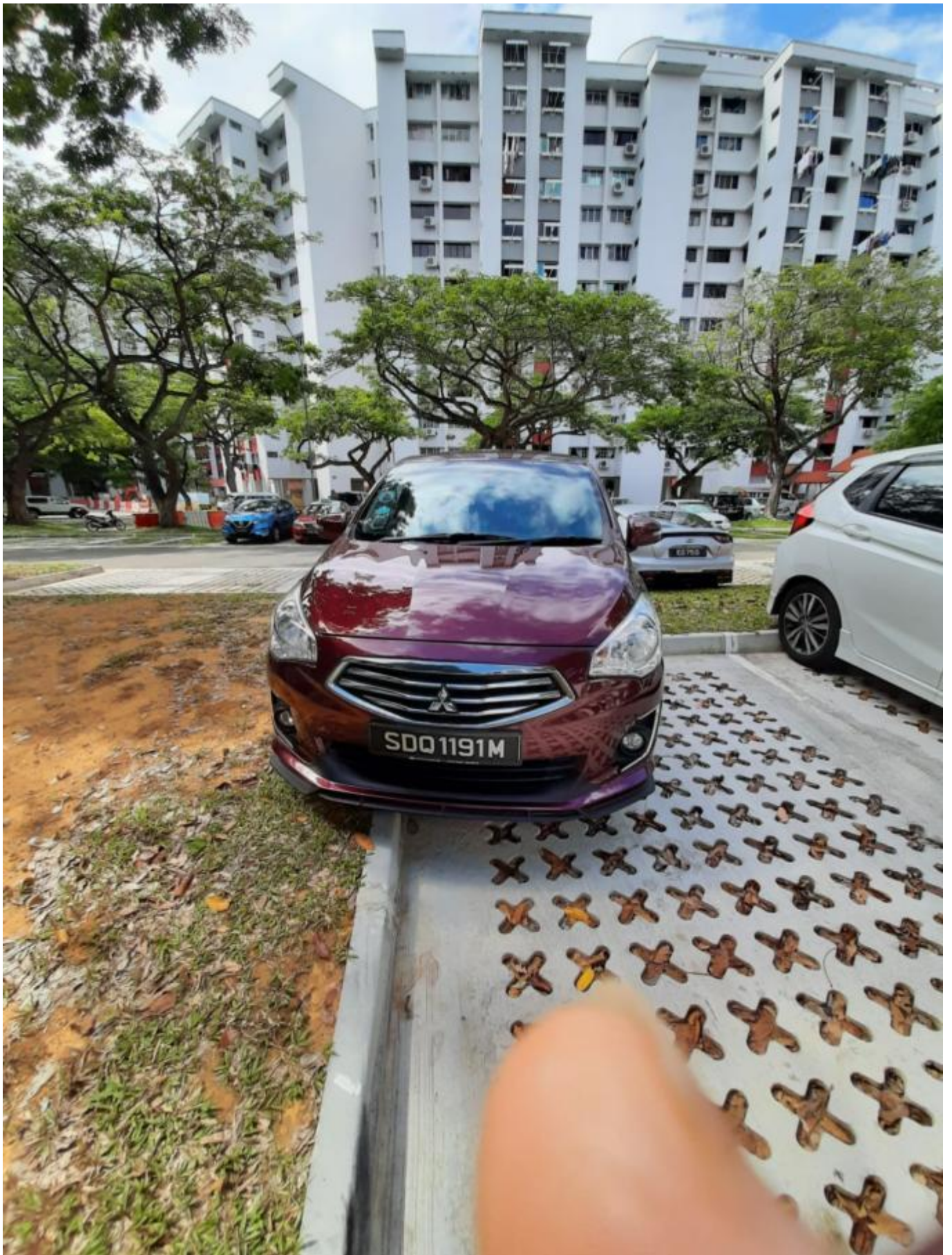

Accident Photo

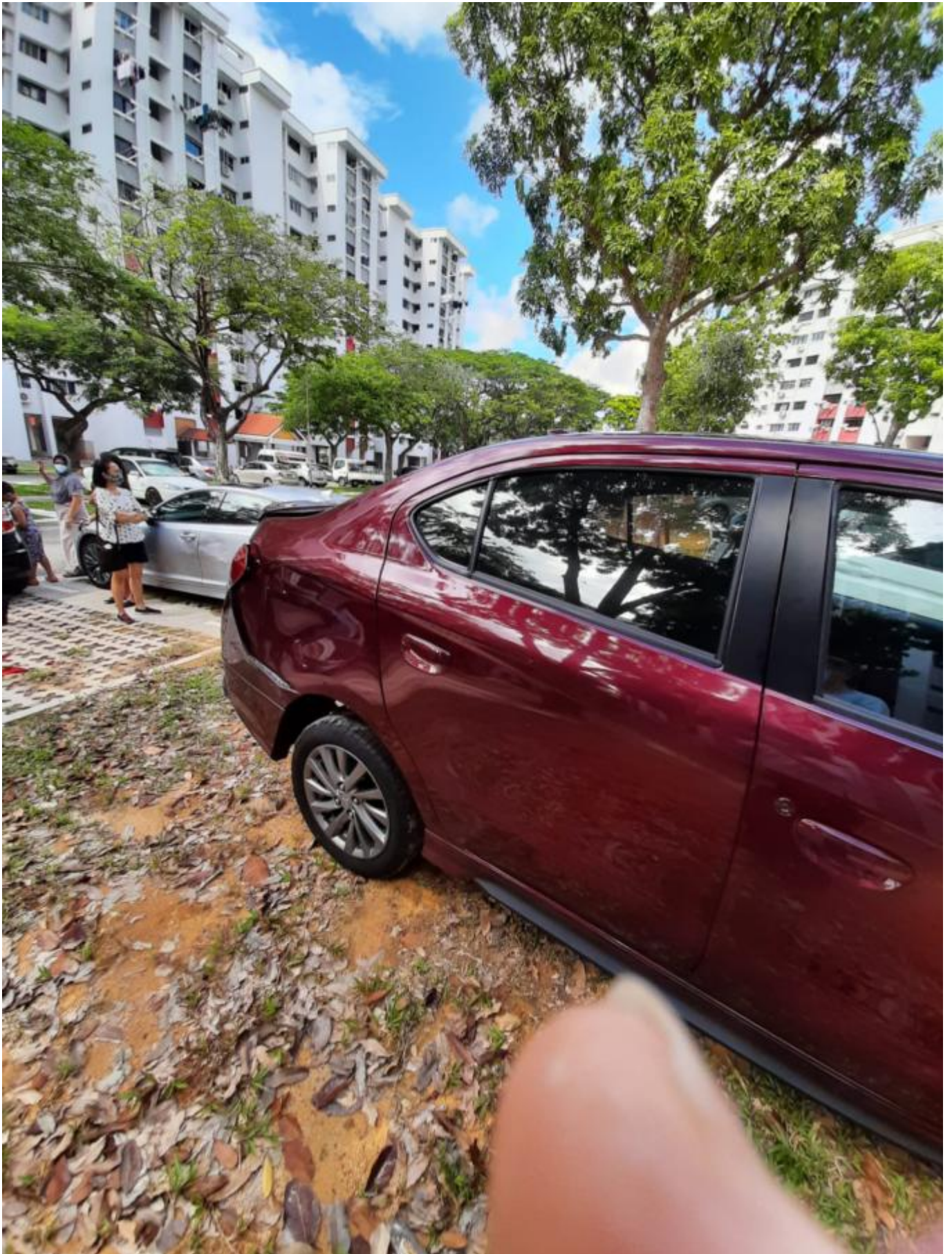

Accident Photo



Accident Photo

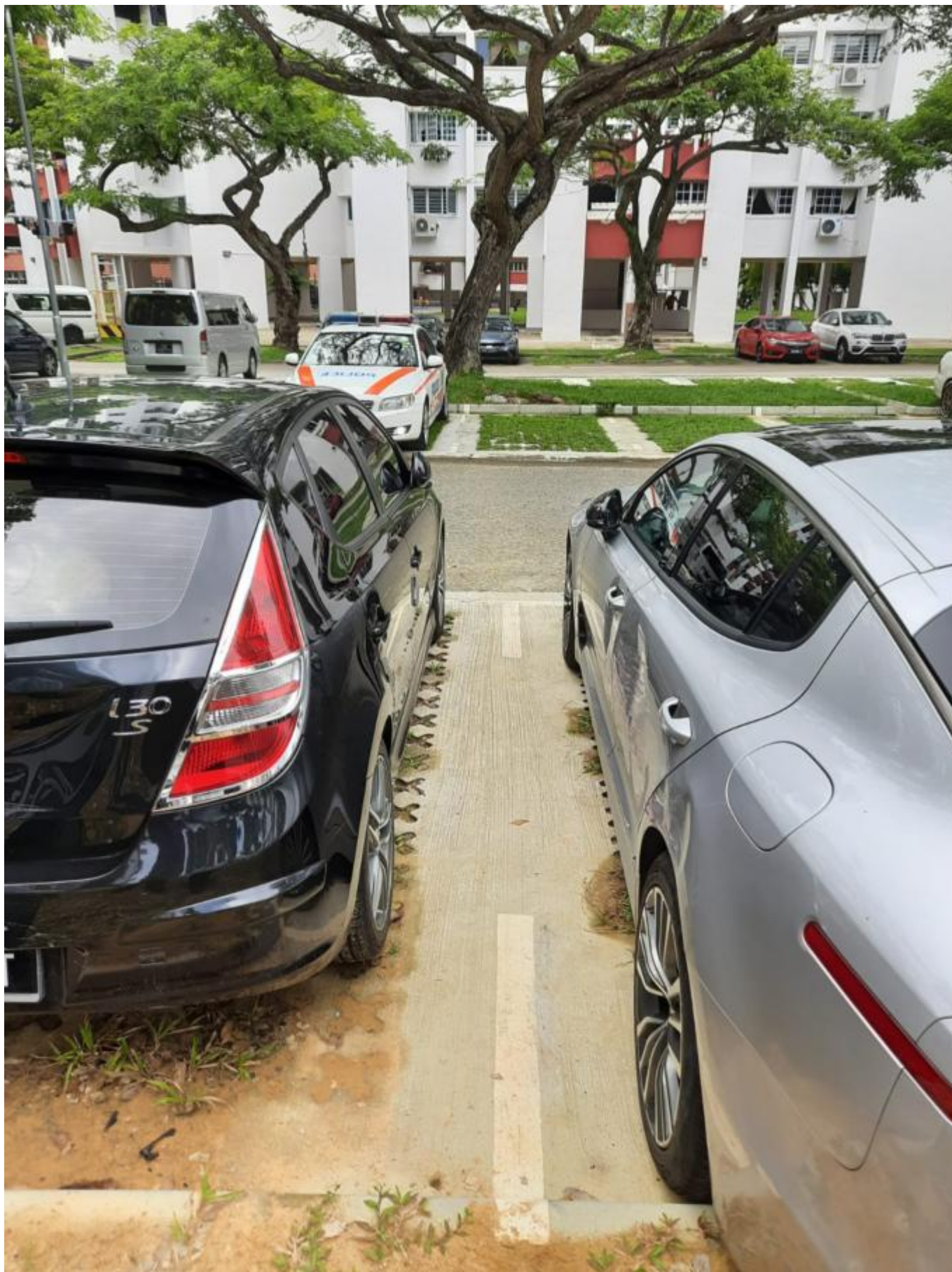

Accident Photo



Accident Photo



Accident Photo

