

## SINGAPORE ACCIDENT STATEMENT

### IMPORTANT NOTICE

1. Please report correctly the details of the accident to speed up the claims process.
2. This Form must be completed by the Policyholder and/or the Authorised Driver.
3. Information provided must be as truthful and accurate as possible. Any wilful misrepresentation or withholding of material facts may allow insurance companies to repudiate policy liability.
4. The issue and acceptance of this Form by insurance companies is not an admission of policy liability on the part of the insurance companies.
5. Any false reporting may be referred to the Police for investigation.
6. This report will be forwarded by the insurers of the GIA Records Management Centre established by the General Insurance Association of Singapore (GIA) for archiving and that copies of this report will, for a fee, be made available upon application by interested parties.
7. By the lodgement of this report to the insurers, you hereby consent to the archiving of this report at the centre and to copies of the report being made available aforesaid.

### ACCIDENT STATEMENT

Date Of Report	03/09/2020 10:25
Date Of Accident	02/09/2020 20:20
Exact Location Of Accident	TRAFFIC LIGHT JUNCTION OF SENGKANG EAST ROAD
Country/State of Loss	SINGAPORE

### DETAILS OF OWN VEHICLE

Vehicle Registration Number	SLG7741U
<b>Insured/Policyholder</b>	
Name Of Registered Owner	TAN PENG CHONG
NRIC No	S1677264Z
Email Address	NOEMAIL
Mobile Phone No	(LOCAL) +65-91504971
Alternative Phone No	OTHERS-91504971

### Vehicle Particulars

Manufacturer	TOYOTA
Model	SIENTA 1.5G CVT ABS D/AIRBAG 2WD 5DR
Exact Purpose for which vehicle was being used at time of accident	
Are you claiming under your own insurance policy for repair to your vehicle?	YES
If No, Please state action to be taken	
Vehicle Category	PRIVATE CAR

### Insurance Company

Name of Insurance Company	SOMPO INSURANCE SINGAPORE PTE. LTD.
Type Of Coverage	COMPREHENSIVE
Fleet Policy	NO
Policy Number	D19MTPV01014569
Cover Note Number	13/10/2019 TO 12/10/2020

### Driver

Name of Driver	TAN ZI JING,ILONA
NRIC No	S9206415H
Date Of Birth	16/02/1992
Occupation	INDOOR
Date Of Driving Pass	13/01/2012
Driving Experience	8 YEARS AND 7 MONTHS
Gender	FEMALE
Mobile Number	(LOCAL) +65-98153757
Fax Number	
Contact Number	
Email Address	NOEMAIL

Address	APT BLK 565 HOUGANG ST 51 #09-486 (S) 530565
Postcode	
Was driver an employee of the Insured's Company	NO
If No, Relationship of the Driver with the Insured	CHILDREN
Vehicle Registration Number of Driver's Own Vehicle	-
	-
	-
Insurance Company of Driver's Own Vehicle	-
	-
	-

#### General Information of the Accident

Type Of Accident	CHAIN COLLISION
Weather Conditions	CLEAR
Road Surface	DRY

#### Other Information

Was any foreign vehicle involved in this accident?	NO
Number of vehicles (including own vehicle) involved in the accident	3
Was any body injured in the Accident?	NO
Was any injured conveyed to hospital by ambulance?	
Was any other material or property damaged?	YES
I have been approached by unknown person(s) soliciting/offering accident claims assistance.	NO
Number of Passengers (Including Driver)	1

#### Details of Police Action

Was the accident reported to the police?	NO
If Yes, Please state which Police Station	
Was notice of intended Prosecution given?	NO
If Yes, against whom?	

#### Circumstances of Accident

refer with attach.

#### Attachment(s)

Are accident photos available for attachment?	YES
Was there any video captured by Car Camera?	YES
Was there any audio recorded?	NO

#### DETAILS OF OTHER VEHICLE PROPERTY 1

Vehicle Registration Number	SKT5177E
Vehicle Make/Model/Colour	
Details Of Properties	
Vehicle Category	PRIVATE CAR
Name of Driver	MUHAMMAD IRWAN BIN MOHAMMED RASHID
NRIC/Passport Number	
Contact Number	88762771
Address	
Postcode	
Insurance Company Name	
Nature Of Damage	
No. Of Passenger (Including Driver)	2

#### DETAILS OF OTHER VEHICLE PROPERTY 2

Vehicle Registration Number	SHD4794A
-----------------------------	----------

Vehicle Make/Model/Colour	
Details Of Properties	
Vehicle Category	TAXI
Name of Driver	CHIANG SER HUAT
NRIC/Passport Number	
Contact Number	97217100
Address	
Postcode	
Insurance Company Name	
Nature Of Damage	
No. Of Passenger (Including Driver)	4

SKETCH PLAN

IMPORTANT NOTICE

1. Please report **correctly** the details of the accident to speed up the claims process.
2. This Form must be **completed by the Policyholder and/or the Authorised Driver**.
3. Information provided must be as **truthful and accurate as possible**. Any wilful misrepresentation or withholding of material facts may allow insurance companies to **repudiate policy liability**.
4. The issue and acceptance of this Form by insurance companies is not an admission of policy liability on the part of the insurance companies.
5. **Any false reporting may be referred to the Police for investigation**.
6. The report will be forwarded by the insurers of the GIA Records Management Centre established by the General Insurance Association of Singapore (GIA) for archiving and that copies of this report will for a fee be made available upon application by interested parties.
7. By the lodgment of this report to the insurers, you hereby consent to the archiving of this report at the centre and to copies of the report being made available aforesaid.
8. **Consent under the Personal Data Protection Act (PDPA)**

I understand, acknowledge, agree and consent that:

- (a) My insurer, my workshop and the General Insurance Association of Singapore ("GIA") may/are permitted to collect, use, disclose and/or process my personal data/personal information set out in this [form] and any other personal information provided by me or possessed by my insurer (collectively the "Personal Information") and disclose and transfer such Personal Information to all insurer(s) who have insured vehicle(s) involved in this accident (all insurer(s) who have insured vehicle(s) involved in this accident shall be collectively referred to as the "Insurers"), the Insurers' lawyers/law firms, the Monetary Authority of Singapore and any relevant government agency/authority (such as the police), for the purpose(s) of:
  - (i) processing, handling and/or dealing with my claims including the settlement of the claims and any necessary investigations relating to the claims;
  - (ii) investigating the accident and/or my claims;
  - (iii) carrying out and/or dealing with my instructions or responding to any enquiries by me;
  - (iv) administering my claims (including the mailing of correspondence, statements, invoices, reports or notices to me, which could involve disclosure of certain personal data about me to bring about delivery of the same as well as on the external cover of envelopes/mail packages); and/or
  - (v) complying with applicable law in administering, processing, handling and/or dealing with my claims.(collectively the "Purposes")
- (b) all insurer(s) who have insured vehicle(s) involved in this accident and the Insurers' lawyers/law firms, may/are permitted to collect, use, disclose and/or process my Personal Information for one or more of the above Purposes; and
- (c) my Personal Information may/can be disclosed by any of the Insurers and/or GIA to their third party service providers or agents(including their lawyers/law firms), which may be sited outside of Singapore, for one or more of the above Purposes.
- (d) my Personal Information will also be collected and used to compile claims history for the purpose of fraud detection, investigation and management in present and all future claims.
- (e) the information so collected under (d) above may be shared / disclosed:
  - (i) to all insurers and/or any other third parties that assist in evaluating, investigating, controlling or managing fraud, regulators, law enforcement and government agencies as reasonably required for the purposes stated, or
  - (ii) for complying with requirements under any regulations, laws or court orders.

Policyholder's Signature  
Date & Time:

10.10am  
3/9/2020

GIARMS Sketch Plan Form V1

Driver's Signature  
(If driver is not the policyholder)  
Date & Time:

10:10AM  
03 SEP 2020

Reporting Centre Personnel's Signature  
Name:  
NRIC/FIN No.:



# Accident Sketch Plan Pg. 1

## SKETCH PLAN

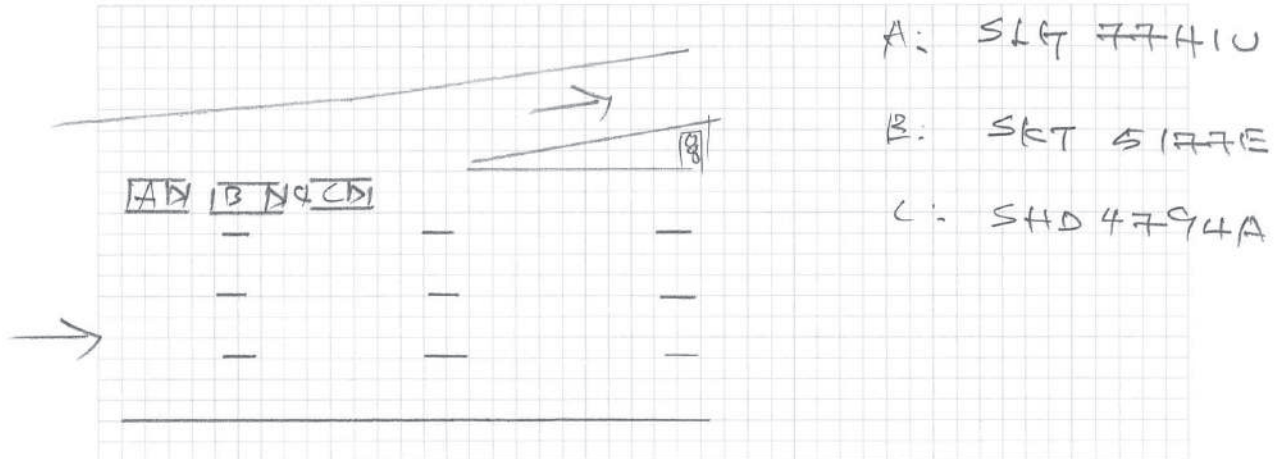

## DESCRIBE CIRCUMSTANCES OF THE ACCIDENT

When approaching at the traffic light junction of Selegie road. Vehicle braked due to red light in front. I applied my brakes but still unable to react in time and hit onto the rear of car SKT 5177E. Total 3 vehicles involved in this accident.

## DECLARATION

I/We declare the foregoing particulars are true in every respect.

Policyholder's Signature  
Date & Time: 10:10am  
3/9/2020

Driver's Signature  
(If driver is not the policyholder)  
Date & Time: 10:10am  
03 Sep 2020

Reporting Centre Personnel's Signature  
Name:  
NRIC/FIN No.:

# Driving License Pg. 1

REPUBLIC OF SINGAPORE  
IDENTITY CARD NO. S1677264Z

Name  
TAN PENG CHONG  
陳平聰

Race  
CHINESE

Date of birth  
14-09-1964

Sex  
M

Country/Place of birth  
SINGAPORE

FOR KFS  
ACCIDENT CLAIM  
USE ONLY

REPUBLIC OF SINGAPORE DRIVING LICENCE

Licence Number S9206415H

Name  
TAN ZI JING, ILONA

Birth Date 16 Feb 1992

Issue Date 13 Jan 2012

002034494C

REPUBLIC OF SINGAPORE  
IDENTITY CARD NO. S9206415H

Name  
TAN ZI JING, ILONA  
陳安靜

Race  
CHINESE

Date of birth  
16-02-1992

Sex  
F

Country of birth  
SINGAPORE

S9206415H

FOR KFS  
ACCIDENT CLAIM  
USE ONLY

6399885

NRIC No. S1677264Z

Date of issue  
02-03-2020

Address  
APT BLK 565 HOUGANG STREET 51  
#09-486  
SINGAPORE 530565

FOR KFS  
ACCIDENT CLAIM  
USE ONLY

YOU ARE LICENSED TO DRIVE VEHICLES IN THE FOLLOWING CLASS(ES)

EFFECTIVE DATE 13 Jan 2012

Class 3 Motor Cars=< 3000kg with =<7 passengers, exclusive of the driver; and other motor vehicles =< 2500kg.

NP 428A

Licence No. S9206415H

FOR KFS  
ACCIDENT CLAIM  
USE ONLY

4007556

NRIC No. S9206415H

Date of issue  
26-02-2007

Address  
APT BLK 565 HOUGANG STREET 51  
#09-486  
SINGAPORE 530565

FOR KFS  
ACCIDENT CLAIM  
USE ONLY



Sompo Insurance Singapore Pte. Ltd.  
50 Raffles Place, #05-01/06 Singapore Land Tower, Singapore 048623  
Tel: 6461 6555 | Fax: 6221 3302 | Website: www.sompo.com.sg  
Co. Reg. No.: 198005490E | GST Reg. No.: M200003196

### Certificate of Insurance

MOTOR VEHICLES (THIRD-PARTY RISKS AND COMPENSATION) ACT (CHAPTER 189)  
MOTOR VEHICLES (THIRD-PARTY RISKS AND COMPENSATION) RULES, 1960  
ROAD TRANSPORT ACT, 1987 (MALAYSIA)  
MOTOR VEHICLES (THIRD-PARTY RISKS) RULES, 1959 (MALAYSIA)

Cert No./Policy No. : D19MTPV01014569  
Insured : TAN PENG CHONG  
Motor Car (Registration No.) : SLG7741U  
Cover : Comprehensive - ExcelDrive GOLD  
Policy Commencement Date : 13 OCTOBER 2019 00:00  
Policy Expiry Date : 12 OCTOBER 2020 23:59  
Maximum Liability (Section I) : Market value at time of loss  
Excess\* : \$500 - Section I ✓  
(Waived up to S\$1,000 if accident repair is done at ExcelDrive Workshops for the first claim per policy year)  
Voluntary Excess\* : N.A  
Windscreen Excess\* : S\$100.00 - Waived if Repair at ExcelDrive Workshop  
Loss of Use : Per Policy Schedule  
\* Subject to GST wherever applicable

#### Persons or Classes of Persons entitled to drive\*

1. The Insured.
2. Any other person who is driving on the Insured's order or with his permission.
3. In the event of the death of the insured,
  - a. any member of the insured's family, or a paid driver who has been driving the Motor Car during the life of the insured and permission to drive had not been withdrawn prior to the death of the insured; and
  - b. any other person who has been given permission to drive the Motor Car prior to the death and such permission had not been withdrawn by the Insured.

Provided that the person driving is permitted in accordance with the licensing or other laws or regulations to drive the Motor Car or has been so permitted and is not disqualified by order of a Court of Law or by reason of any enactment or regulation in that behalf from driving the Motor Car. And provided further that the Motor Car is registered under the Road Traffic Act (Chapter 276) and its registration under the Road Traffic Act (Chapter 276) has not been cancelled at the time of the accident, loss or damage.

#### Limitations As To Use

Use only for social, domestic and pleasure purpose and for the Insured's business. The Policy does not cover use for hire or reward, racing, pace-making, speed testing, reliability trial, the carriage of goods other than samples in connection with any trade or business or use for any purposes in connection with the Motor Trade.

#### ExcelDrive Workshops and Accident Reporting

It is a condition precedent to liability that the Insured shall call at the Company's Accident Reporting Center with the Motor Car within 24 hours of the accident or by the next working day thereof.

All accident repairs to the Motor Car must be carried out at ExcelDrive Workshops, otherwise the claim is not payable under the Policy. For ExcelDrive Prestige Plan, accident repairs to the Motor Car can be carried out at any workshop other than ExcelDrive Workshops.

For the list of Accident Reporting Centres and ExcelDrive Workshops, please visit our website at [www.sompo.com.sg](http://www.sompo.com.sg) or call our Emergency Hotline: (65) 6226 3323.

I/We HEREBY CERTIFY that the policy to which this Certificate relates is issued in accordance with (1) the provisions of the Motor Vehicles (Third-Party Risks and Compensation) Act (Chapter 189) and Part IV of the Road Transport Act, 1987 (Malaysia); and (2) the Policy terms, conditions and exceptions of the Private Car Policy ref MTP.27

Sompo Insurance Singapore Pte. Ltd.

Authorised Signatory

Date/Time of Issue : 09 OCTOBER 2019 16:34

#### IMPORTANT NOTICE

- o Keep the Certificate in your Motor Car;
- o Under the Motor Vehicles (Third-Party Risks and Compensation) Act (Chapter 189), it shall be unlawful for any person to use or cause to permit any other person to use a motor vehicle without a valid policy of insurance under the Act;
- o On the sale of the Motor Car or if for any reason the Insurance is terminated during its currency, the Insured must surrender the Certificate of Insurance and the Policy to the insurance company. If the Certificate of Insurance has been lost or destroyed, a statutory declaration to that effect must be made. Failure to comply with this obligation is an offence under the Motor Vehicles (Third-Party Risks and Compensation) Act (Chapter 189);
- o This Policy will cease to be valid once the Motor Car has been sold to another person. The Policy is not transferable to the new owner of the Motor Car.

Intermediary Code & Name : 11C21501 & CIMB BANK BERHAD - RETAIL CI Code: 22A RJJDDOMH2PYJMLZA

Accident Photo



Accident Photo



Accident Photo



Accident Photo



Accident Photo



Accident Photo



Accident Photo



Accident Photo

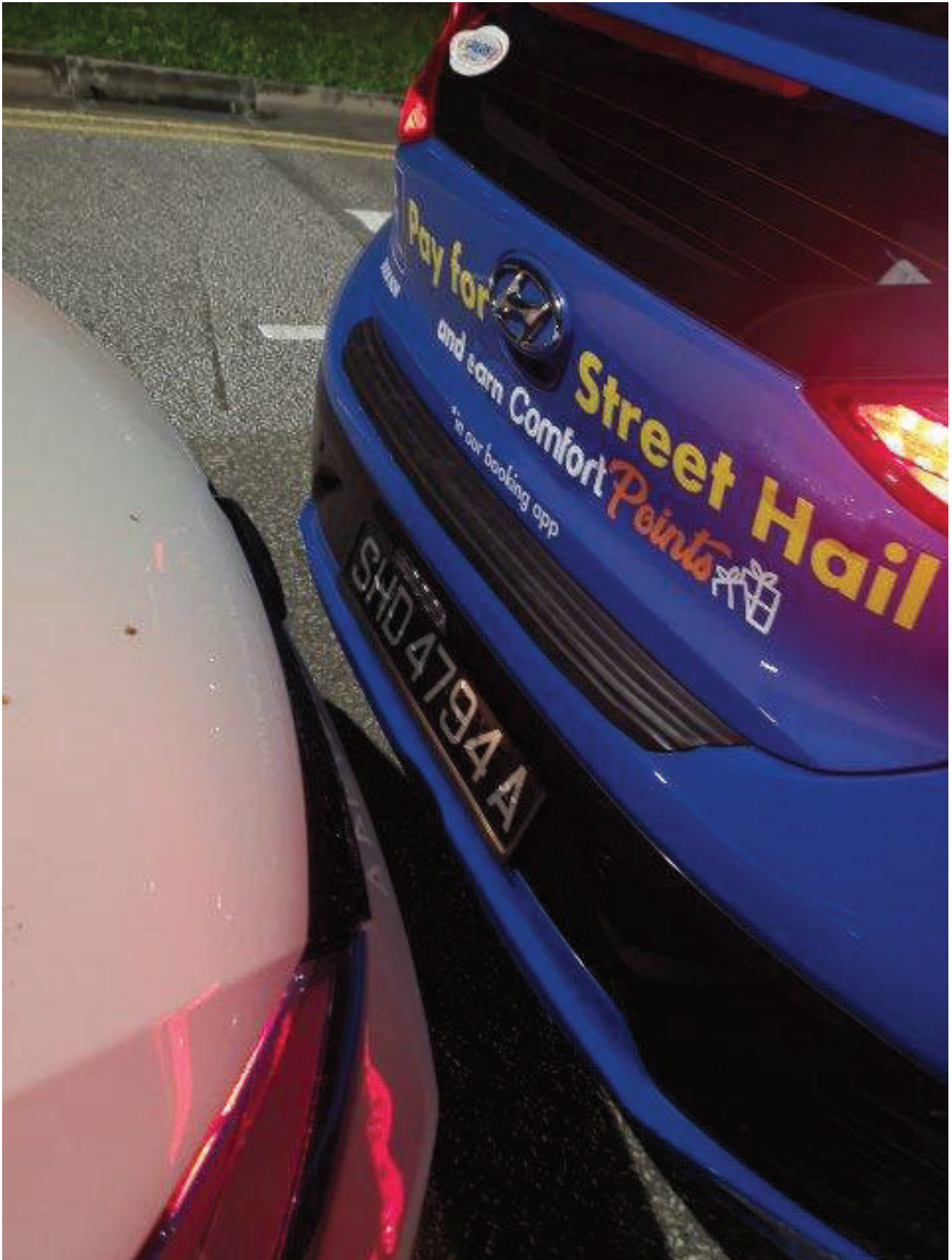

Accident Photo



Accident Photo



Accident Photo



Accident Photo

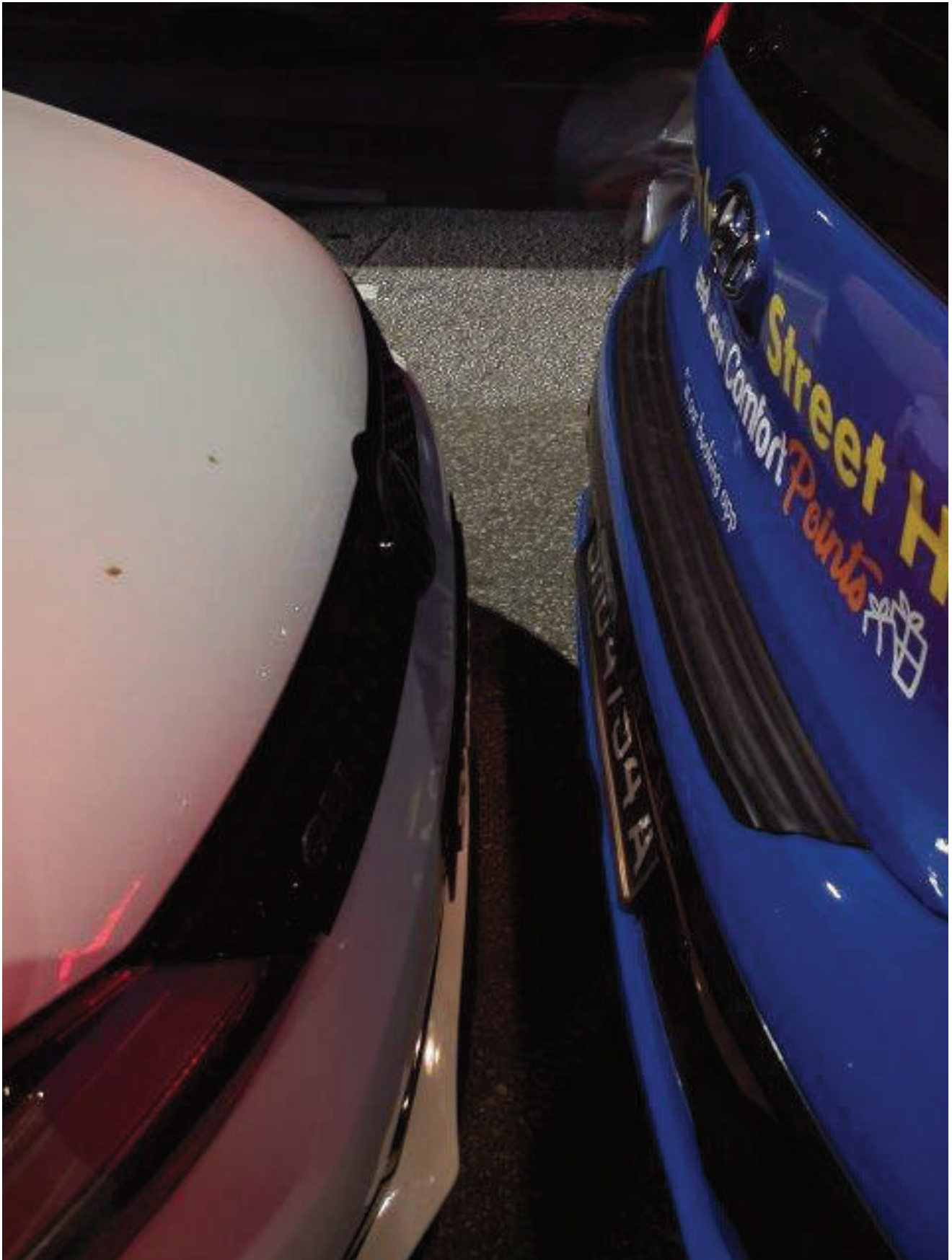

Accident Photo



Accident Photo



Accident Photo

