

ASS. REC. BY:

Rasul

REF:

CS/11120009495/RigP3

7039

ASSIGNMENT

From:

Date:

Estimated Cost:

OD / TP / WS / TP RES / OD RES / EVA / INV / MV

To inspect Vehicle No: SMA 2856A

at Workshop m/s MOVA

of 1006, Bukit Meriah Ln 3 #01-04

Insured:

111

Policy No.

Claims No.

Sum Insured:

Excess:

(Client's Record)

Make of Veh:

(Policy Condition)

Remark: The veh had commenced its repair at the time of inspection.

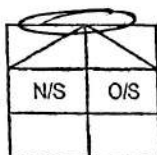

Bal. or Market Value:

155K

IDAC Accident Rpt:

Consistent? : Yes or No

GIA / PR Seen:

Consistent? : Yes or No

Est. Repairs:

days

Res.:

Yes or No

Lum Sum:

%

3 Val.:

Yes or No

CA / REV / REP. / 24 HRS

Date:

Person Contacted:

Vehicle: IN / OUT

Veh No:

SMA 2856A

Yr Regn:

2018 / MAY

Type: ☒ M. Car / M. Cycle / Bus / Van / Lorry / Taxi / Prime Mover /

Truck / Trailer or

Make:

B.M.W 520ISE AUTO c.c. 1998

Colour:

BLACK

A/C:

Insured / Std / NI / NA

Sp. Reading

30942

T/Radio:

Insured / Std / NI / NA

Eng/No:

C/No:

WBAJA12090BJ19610

Gen. Cond: Good / Fair / Poor / Burnt

Steering: ☒ Good / Jammed / Leaked / Burnt orBrake: ☒ Good / Jammed / Leaked / Burnt or

Modi: Nil / 8Rim / STD A/Rim or

Tyre Size:

F: 245/40R19

R:

BS / DUN / EXNOVA / GY / FS / LIZA / MIC / OHTSU / PIR / SUMI /

TOYO / YOKO or

Front

Rear

R/Bal.

6 mm

R/Bal.

6 mm

L/Bal.

6 mm

L/Bal.

6 mm

D.O.A.

04/09/2020

D.O.I.

07/09/2020

Survey held at

MOVA (Bm)

Des. of Damages: ☒ Frt / Rear / O/S / N/S / U/C / Rooftop or

The U/C / Chassis frame / Body Structure affected due to collision.

Date / Time

Action / Instruction

08/09/20@11.48am revert to Gabriel Wee via Merimen.

14/09/20@2.22pm Meka informed C/A via Merimen.

14/09/20@2.35pm Informed Avril C/A & ex:\$750 by email.

Date/Time, File Pass to?



: Preli. Report



: Final Report

1)

Date/Time, File Return to?

2)

Days Of Repair:

Resurvey No. of Trip:

Survey Fee:

Transportation:

Photos

Others

TOTAL

Add Fee:



: Site Insp (\$



: Interview (\$



: Tech. Invs (\$



: Weekend (\$

Rep. Format:

Lump Sum / I.B.A. (%)

Estimated Cost:

M.V.

B.M.W 218I compo

Insured / Std / NI

MOVA Automotive Pte Ltd
Blk 1008, Bukit Merah Lane 3,
#01-04/06/08. Singapore 159722

Insurer Reference:
Repairer Reference: CK138956
Date calculated: 06/09/2020 10:14 PM

Full Report
Registration: SMA2856A
Printed: 07/09/2020 1:47 PM

Summary Information

Claim			
Location:	Singapore (SG)	Work Provider:	India International Insurance
Printed by:	GOH CHAI HOCK	Currency:	SGD
Claim Reference:		Date of Incident:	04/09/20
Estimated Repair Time:		Hire Car Start:	
Actual Repair Days:		Hire Car End:	

Vehicle Details

Vehicle

Manufacturer:	BMW
Model:	5-SERIES G30
Sub Model:	520 I
Model Sheet Number:	01 50 03
Registration:	SMA2856A
VIN number:	WBAJA12090BJ19610
Odometer:	

Model Specs

FROM 11/2017
REFRIGERANT R1234YF
SOFT CLOSE AUTOMATIC
DAB TUNER
DIP REAR VIEW MIRROR
ELEC/SEAT ADJ MEMORY
2.0 LTR 135KW
SPARE WHEEL 4B X 18
NOBLE WOOD FINELINE
TWO COAT PEARL/MICA

INTER LIGHT AMBIENCE
AIR CON AUTO 2-ZONES
TELESERVICE
NAVIG-SYST PROFESS
DAKOTA LEATHER TRIM
ANTI-THEFT ALARM
SPORT S-WHEEL LEATH
TYRES 225/55 YR 17
TYRE PRESSURE GAUGE

DISPLAY KEY
INTELLIGENT CALL
GESTURE CONTROL
ACTIVE GUARD
HEATED FRONT SEATS
FRT/RR PARK DIST CON
AUTOMATIC 8-SPEED
WHEELS 7.5J X 17 ALU
EU SPECIFIC

O2 VOLUME
COMFORT ACCESS SYST
CD DRIVE
PEDESTRIAN PROTECT
LUMBAR SUPPORT
REARVIEW CAMERA
WHEEL BOLT LOCK
MULTIFUNCT DISPLAY
PREPARE OFF VEHICLE

Vehicle Condition

Vehicle Status

Pre-Accident Damage:

Date of Inspection:

Damage Areas

All ☐
Underbody ☐

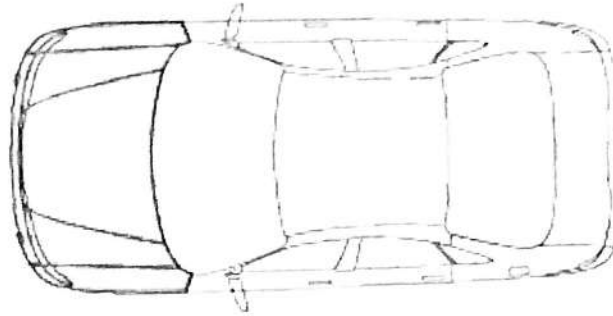

Labour

Code	Description	Time Base 12 WU/h	Price = 50.00 SGD/h	
			WU	Price SGD
NO NUMBER	ADD/TIME FOR MAIN WORK		2.0	8.33
51 64 535)	FRONT CROSSMEMBER REMOVE AND REFIT (ENGINE COMPART FRONT COVER REMOVED)		4.0	16.67
51 64 525)	FRT UPPER CONNECTION REMOVE AND REFIT (FRONT CROSSMEMBER REMOVED)		6.0	25.00
51 11 656	R + R FRONT BUMPER COVER		10.0	41.67
51 11 551	R + R FRONT BUMPER CARRIER (BUMPER TRIM REMOVED) INCLUDES: LWR BUMPER CARRIER, CROSS- MEMBER FRT AND FRT AIR FLAPS REMOVE-/RE- FIT		24.0	100.00
51 11 592	RENEW FRONT BUMPER TRIM (BUMPER TRIM REMOVED)		11.0	45.83
66 20 610	ADD/WORK PARK DISTANCE CONTROL		2.0	8.33
51 64 700)	FRONT UPPER AIR FLAPS REMOVE AND REFIT (BUMPER TRIM REMOVED) INCLUDES: FRONT CROSSMEMBER R + R		4.0	16.67
51 64 705)	FRONT LOWER AIR FLAPS REMOVE AND REFIT (BUMPER TRIM REMOVED)		1.0	4.17
63 12 840	R + R HEADLAMPS (FRONT BUMPER COVER REMOVED) INCLUDES: ADJUST HEADLAMPS		12.0	50.00
63 12 648	RENEW HEADLAMPS (REMOVED)		4.0	16.67
41 61 502	REPLACE BONNET		11.0	45.83
41 61 541	INCLUDES: REMOVE/REFIT BONNET RENEW FRONT HOOD HINGES (BONNET REMOVED) INCLUDES: ACTUATOR REMOVE AND REFIT		7.0	29.17
1017	FRT UPPER CONNECTION REPAIR		5.0*	20.83

Code	Description	WU	Price SGD
1018	RR UPPER CONNECTION REPAIR	5.0*	20.83
0258	FRT NO PLATE REINF CHECK		
0334	FRT LWR BUMPER CARR CHECK		
0463	L/F SUSPN BUFFER CHECK		
0464	R/F SUSPN BUFFER CHECK		
0487	FRT BUMPER SENSOR CHECK		
0567	L/OUT LED D-TIME MOD CHECK		
0568	R/OUT LED D-TIME MOD CHECK		
0571	L/HEADLAMP SEAL CHECK		
0572	R/HEADLAMP SEAL CHECK		
1016	FRONT LWR AIR FLAPS CHECK		
1022	FRONT Y-STRUT CHECK		
1023	L/LOCK COVER CHECK		
1024	R/LOCK COVER CHECK		
1187	L/HEADLAMP MOUNTING CHECK		
1188	R/HEADLAMP MOUNTING CHECK		
4465	CONDENSER CHECK		
7753	L/RADIATOR COVER CHECK		
7754	R/RADIATOR COVER CHECK		
7760	LOW TEMP RADIATOR CHECK		
7761	RADIATOR CHECK		
9645	LOW TONE HORN CHECK		
9646	HIGH TONE HORN CHECK		

Labour Cost	Hrs	WU	
Panel / Mechanical Labour	9.00	108.0	450.00
Total of Labour			450.00

Paint

Paint Work	SYSTEM AZT	Time Basis 10 WU/h
Code	Description - TWO COAT PEARL/MICA	WU Price SGD
	BONNET NEW PART PAINTING	33.0
	FRONT BUMPER NEW PART PAINT K1R	12.0
	L/F WING SURFACE PAINT	6.0
	R/F WING SURFACE PAINT	6.0

Paint Material Per Part

Code	Description	Price SGD
0471	BONNET NEW PART PAINTING	115.58
0283	FRONT BUMPER NEW PART PAINT K1R	59.04
0741	L/F WING SURFACE PAINT	11.70
0742	R/F WING SURFACE PAINT	11.70

Labour Cost - Paint

Factor	50.00 SGD/h	Hrs	WU	Price SGD
Time Paint			57.0	
Preparation Main Work Metal		2.50	25.0	125.00
Preparation Comp. Work Plastic		0.50	5.0	25.00
Total	10 WU/h	8.70	87.0	435.00
Total	12 WU/h	8.70	104.4	435.00

Material Cost - Paint

	Price SGD
New Part Painting	115.58
New Part Painting - Plastic K1R	59.04
Surface-/Blend Paint	23.40
Material-constant Metal Preparation	28.60
Material-constant Plastic	9.00
Total	235.62

Spare Partsprices as at 2020-08-17
Price SGD

Code	Description	Part Number	Part Source	Price SGD
0471	BONNET <i>buc</i>	41 00 7 440 427	Original	2,883.60
0486	CLIP FASTENING <i>na</i>	51 48 9 119 216	Original	50.00
0283	FRONT BUMPER <i>de</i>	51 11 7 427 440	Original	1,877.95
0340	FRONT IMPACT DAMPER	51 11 7 385 285	Original	163.85
1019	FRONT PANEL SUPPORT	51 64 7 357 211	Original	190.20
1014	FRONT UPP AIR FLAPS	51 74 7 497 279	Original	385.80
0303	FRT BUMPER AIR GRILL	51 11 7 385 257	Original	113.15
0336	FRT BUMPER SUPPORT	51 11 7 385 288	Original	776.75
0373	FRT LOWER AIR GUIDE	51 74 7 383 846	Original	277.70
1020	FRT TRANSVERS ?	51 64 7 383 855	Original	280.85
	CONNEC ?			
0413	FRT TRIM GRILLE CVR	51 13 7 349 586	Original	39.20
0371	FRT UPPER AIR GUIDE	51 74 7 383 845	Original	277.70
0431	<i>bommet -</i> GRILLE BADGE <i>ne</i>	51 14 7 463 684	Original	98.00
0475	L/BONNET HINGE ?	41 00 7 427 051	Original	193.20
0503	L/BONNET LOCK ?	51 23 7 347 410	Original	295.40
0307	L/BUMPER AIR GRILLE	51 11 7 385 261	Original	143.15
0497	L/F BONNET STRUT ?	51 23 7 347 403	Original	195.65
0415	L/F GRILLE <i>cm</i>	51 13 7 383 519	Original	195.70
9665	L/F LIGHT CONT UNIT	63 11 7 472 771	Original	983.90
0645	L/FOG LAMP BRACKET	51 11 7 385 345	Original	95.60
0319	L/FOG LAMP COVER <i>sc</i>	51 11 7 385 269	Original	75.30
0477	L/HINGE ACTUATOR <i>act</i>	51 23 7 435 797	Original	445.75
0561	L/LED HEADLAMP <i>bo</i>	63 11 7 214 953	Original	4,341.05
0491	L/UPPER LOCK <i>st</i>	51 23 7 347 412	Original	110.00
0476	R/BONNET HINGE ?	41 00 7 427 052	Original	193.20
0504	R/BONNET LOCK ?	51 23 7 347 411	Original	295.40
0308	R/BUMPER AIR GRILLE	51 11 7 385 262	Original	143.15
0498	R/F BONNET STRUT ?	51 23 7 347 403	Original	195.65
0416	R/F GRILLE <i>cm</i>	51 13 7 383 520	Original	195.70
9666	R/F LIGHT CONT UNIT	63 11 7 472 771	Original	983.90
0646	R/FOG LAMP BRACKET	51 11 7 385 346	Original	96.60
0320	R/FOG LAMP COVER <i>sc</i>	51 11 7 385 270	Original	75.30
0478	R/HINGE ACTUATOR <i>act</i>	51 23 7 435 798	Original	445.75
0562	R/LED HEADLAMP <i>bo</i>	63 11 7 214 954	Original	4,341.05

Code	Description	Part Number	Part Source	Price SGD
0492	R/UPPER LOCK <i>61</i>	51 23 7 347 412	Original	110.00
f: OEM Parts	Savings			0.00
n: Non-OEM Parts	Subtotal			21,565.15
u: Used parts	Subtotal Discount(+5.00%)			-1,078.26
	Total			20,486.89

Extras

Code	Description	Price SGD
1000	FRT NO PLATE	35 45.00 * <i>44</i>
1001	AUDATEX FEE	40.00 *
1002	MERIMEN FEE	11.00 *
1003	Reset Warning Light	100 200.00 *
	Total Extras	296.00

Final Calculation

	SGD	SGD
Parts	21,565.15	
Total Discount(+5.00%)	-1,078.26	
Total Parts		20,486.89
Labour Time Base 12 WU/h		
Total 108.0 WU X 50.00 SGD/h	450.00	
Total of Labour		450.00
Total Of Extras		296.00
Paint Work Time Base 10 WU/h		
Labour Cost 87.0 WU X 50.00 SGD/h	435.00	
Material Cost	235.62	
Total Paint Including Material		670.62
Repair Cost Excludes GST		21,903.51
GST (+7.0%)		1,533.25
Repair Cost Included GST		23,436.76

LIK Auto Consultants hence notify the Repairer of the following:

- To resurvey before/after spray painting
- To display damaged part(s) during resurvey
- Parts prices are subject to confirmation
- Third party survey is on a "Without Prejudice" basis
- No illegal modification(s) is allowed
- Supplementary item(s) must be resurveyed and is subject to final approval from Insurance Company

Acknowledged by Repairer
Signature:
Date:

Comments

* - USER SUPPLIED DATA
NN - NO MANUFACTURERS CODE EXISTS
) - WU PARTIAL INCL IN OTHER POSITIONS

Assessment Note

No assessment notes entered.

Faisal
Hp 90010068
6 days
P/P
07/09/2020 @ 1430
EXCESS: TBA
Revert
Resurvey before paint

SINGAPORE ACCIDENT STATEMENT

IMPORTANT NOTICE

1. Please report correctly the details of the accident to speed up the claims process.
2. This Form must be completed by the Policyholder and/or the Authorised Driver.
3. Information provided must be as truthful and accurate as possible. Any wilful misrepresentation or withholding of material facts may allow insurance companies to repudiate policy liability.
4. The issue and acceptance of this Form by insurance companies is not an admission of policy liability on the part of the insurance companies.
5. Any false reporting may be referred to the Police for investigation.
6. This report will be forwarded by the insurers of the GIA Records Management Centre established by the General Insurance Association of Singapore (GIA) for archiving and that copies of this report will, for a fee, be made available upon application by interested parties.
7. By the lodgement of this report to the Insurers, you hereby consent to the archiving of this report at the centre and to copies of the report being made available aforesaid.

ACCIDENT STATEMENT:

Date Of Report	04/09/2020 11:48
Date Of Accident	04/09/2020 10:20
Exact Location Of Accident	PIE EUNOS TOWARDS CITY
Country/State of Loss	SINGAPORE

DETAILS OF OWN VEHICLE:

Vehicle Registration Number	SMA2856A
Insured/Policyholder	
Name Of Registered Owner	KEVIN PHUA KWANG LOONG
NRIC No	SXXXX703G
Email Address	KEVIN.PHUA@ICLOUD.COM
Mobile Phone No	(LOCAL) +65-92770641
Alternative Phone No	OFFICE-NOPHONE
Vehicle Particulars	
Manufacturer	BMW
Model	520I SE AUTO
Exact Purpose for which vehicle was being used at time of accident	
Are you claiming under your own insurance policy for repair to your vehicle? YES	
If No, Please state action to be taken	
Vehicle Category	PRIVATE CAR
Insurance Company	
Name of Insurance Company	INDIA INTERNATIONAL INSURANCE PTE LTD
Type Of Coverage	COMPREHENSIVE
Fleet Policy	NO
Policy Number	D19MPC0002427_01
Cover Note Number	
Driver	
Name of Driver	KEVIN PHUA KWANG LOONG
NRIC No	SXXXX703G
Date Of Birth	03/07/1976
Occupation	INDOOR
Date Of Driving Pass	05/09/1996
Driving Experience	23 YEARS AND 11 MONTHS
Gender	MALE
Mobile Number	(LOCAL) +65-92770641
Fax Number	
Contact Number	OFFICE-NOPHONE
EEmail Address	KEVIN.PHUA@ICLOUD.COM

Address 36 EWE BOON ROAD
 #05-01
 Postcode 259333
 Was driver an employee of the Insured's Company NO
 If No, Relationship of the Driver with the Insured OWNER
 Vehicle Registration Number of Driver's Own Vehicle -
 -
 -
 Insurance Company of Driver's Own Vehicle -
 -
 -

General Information of the Accident

Type Of Accident COLLISION - HEAD TO REAR
 Weather Conditions CLEAR
 Road Surface DRY

Other Information

Was any foreign vehicle involved in this accident? NO
 Number of vehicles (including own vehicle) involved in the accident 2
 Was any body injured in the Accident? NO
 Was any injured conveyed to hospital by ambulance? NO
 Was any other material or property damaged? YES
 I have been approached by unknown person(s) soliciting/offering accident claims assistance. NO
 Number of Passengers (Including Driver) 2
 Passenger 1 NAME: : KAYNE PHUA
 GENDER: : MALE

Details of Police Action

Was the accident reported to the police? NO
 If Yes, Please state which Police Station
 Was notice of intended Prosecution given? NO
 If Yes, against whom?

Circumstances of Accident

PLEASE REFER TO THE SKETCH PLAN

Attachment(s)

Are accident photos available for attachment? YES
 Was there any video captured by Car Camera? NO
 Was there any audio recorded? NO

DETAILS OF OTHER VEHICLE PROPERTY 1

Vehicle Registration Number SMA1496L
 Vehicle Make/Model/Colour
 Details Of Properties
 Vehicle Category PRIVATE CAR
 Name of Driver
 NRIC/Passport Number
 Contact Number
 Address
 Postcode
 Insurance Company Name
 Nature Of Damage

SKETCH PLAN

IMPORTANT NOTICE

1. Please report correctly the details of the accident to speed up the claims process.
2. This Form must be completed by the Policyholder and/or the Authorised Driver.
3. Information provided must be as truthful and accurate as possible. Any wilful misrepresentation or withholding of material facts may allow insurance companies to repudiate policy liability.
4. The issue and acceptance of this Form by insurance companies is not an admission of policy liability on the part of the insurance companies.
5. Any false reporting may be referred to the Police for investigation.
6. The report will be forwarded by the insurers of the GIA Records Management Centre established by the General Insurance Association of Singapore (GIA) for archiving and that copies of this report will for a fee be made available upon application by interested parties.
7. By the lodgment of this report to the insurers, you hereby consent to the archiving of this report at the centre and to copies of the report being made available aforesaid.
8. **Consent under the Personal Data Protection Act (PDPA)**

I understand, acknowledge, agree and consent that:

- (a) My insurer, my workshop and the General Insurance Association of Singapore ("GIA") may/are permitted to collect, use, disclose and/or process my personal data/personal information set out in this (form) and any other personal information provided by me or possessed by my insurer (collectively the "Personal Information") and disclose and transfer such Personal Information to all insurer(s) who have insured vehicle(s) involved in this accident (all insurer(s) who have insured vehicle(s) involved in this accident shall be collectively referred to as the "Insurers"), the Insurers' lawyers/law firms, the Monetary Authority of Singapore and any relevant government agency/authority (such as the police), for the purpose(s) of:
 - (i) processing, handling and/or dealing with my claims including the settlement of the claims and any necessary investigations relating to the claims;
 - (ii) investigating the accident and/or my claims;
 - (iii) carrying out and/or dealing with my instructions or responding to any enquiries by me;
 - (iv) administering my claims (including the mailing of correspondence, statements, invoices, reports or notices to me, which could involve disclosure of certain personal data about me to bring about delivery of the same as well as on the external cover of envelopes/mail packages); and/or
 - (v) complying with applicable law in administering, processing, handling and/or dealing with my claims (collectively the "Purposes")
- (b) all insurer(s) who have insured vehicle(s) involved in this accident and the Insurers' lawyers/law firms, may/are permitted to collect, use, disclose and/or process my Personal Information for one or more of the above Purposes; and
- (c) my Personal Information may/can be disclosed by any of the Insurers and/or GIA to their third party service providers or agents (including their lawyers/law firms), which may be sited outside of Singapore, for one or more of the above Purposes.
- (d) my Personal Information will also be collected and used to compile claims history for the purpose of fraud detection, investigation and management in present and all future claims.
- (e) the information so collected under (d) above may be shared / disclosed:
 - (i) to all insurers and/or any other third parties that assist in evaluating, investigating, controlling or managing fraud, regulators, law enforcement and government agencies as reasonably required for the purposes stated, or
 - (ii) for complying with requirements under any regulations, laws or court orders.

Policyholder's Signature

Date & Time: 4/9/20
1150am

Driver's Signature
(If driver is not the policyholder)
Date & Time:

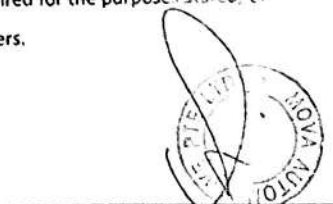
Reporting Centre Personnel's Signature

Name:
NRIC/FIN No.:

Sketch Plan Pg. 2

SKETCH PLAN PLE FUND to City

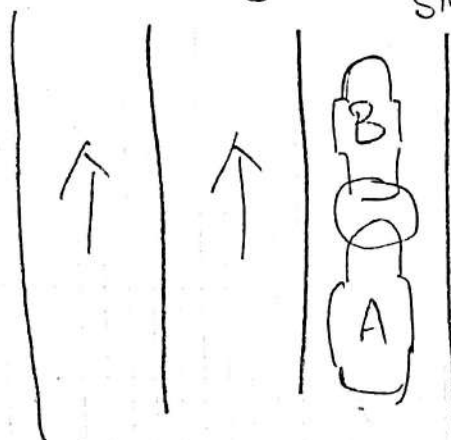

SMA 1496 => B

SMA 2856A $\Rightarrow A$

DESCRIBE CIRCUMSTANCES OF THE ACCIDENT

DESCRIBE CIRCUMSTANCES OF THE ACCIDENT	
LICENSE PLATE: 8MA2836A	ACCIDENT DATE & TIME: 4/9/20 1020am
CONTACT NUMBER: 92770641	E-MAIL ADDRESS: kevin.phuc@icloud.com
LOCATION: PIE Eunos towards City.	
<p>was driving on the right lane, roads were quite jammed. I believe cars in front of car B braked and car B braked late which caused me to jam brake could not stop in time and hit car B.</p>	
<p>NOTE: PLEASE NOTE THAT YOUR INSURER MAY HAVE 14 DAYS TIME FRAME FOR YOU TO SUBMIT AN OWN DAMAGE CLAIM UNDER YOUR OWN POLICY. PLEASE CHECK YOUR POLICY FOR MORE INFORMATION</p>	
Please state:	
<input checked="" type="checkbox"/> Claim Own Policy	<input type="checkbox"/> Claim Third Party
<input type="checkbox"/> Claim OD/TP at other workshop	<input type="checkbox"/> Reporting Only

DECLARATION

I/We declare the foregoing particulars are true in every respect.

Policyholder's Signature

Date & Time: 4/9/20

1150cm

Driver's Signature

(If driver is not the policyholder)

Date & Time:

Reporting Centre Personnel's Signature

Name:

NRIC/FIN No.:

> Back to OneMotoring

Enquire PARF/COE Rebate for Registered Vehicle

Owner ID Type:	Singapore NRIC
Owner ID:	703G

Vehicle No.:	SMA2856A
Vehicle to be Exported:	No
Intended Deregistration Date:	07 Sep 2020
Vehicle Make:	B.M.W.
Vehicle Model:	520I SE AUTO
Primary Colour:	Grey
Manufacturing Year:	2017
Engine No.:	17605205B48B20A
Chassis No.:	WBAJA12090BJ19610
Maximum Power Output:	135.0 kW (181 bhp)
Open Market Value:	\$49,949.00
Original Registration Date:	31 May 2018
First Registration Date:	31 May 2018
Transfer Count:	0
Actual ARF Paid:	\$61,929.00

Intended PARF Rebate Details

PARF Eligibility:	Yes
PARF Eligibility Expiry Date:	30 May 2028
PARF Rebate Amount:	\$46,446.00

Intended COE Rebate Details

COE Expiry Date:	30 May 2028
COE Category:	E - Open - all except motorcycle
COE Period(Years):	10
QP Paid:	\$38,600.00
COE Rebate Amount:	\$29,755.00
Total Rebate Amount:	\$76,201.00

The information contained herein is correct as at 07 Sep 2020

OK

► BMW 5 Series 520i SE

Overview

Financial

Accessories

Similar

Research

Photos

Map

Price \$155,800

Depreciation ⓘ \$16,150 /yr
View models with similar depre

Reg Date 31-May-2018
(7yrs 8mths 23days COE left)

Mileage 25,000 km (11k /yr)

Manufactured ⓘ 2017

Road Tax ⓘ \$1,210 /yr

Transmission Auto

Dereg Value ⓘ \$76,290 as of today (change)

OMV ⓘ \$49,949

COE ⓘ \$38,600

ARF ⓘ \$61,929

Engine Cap 1,998 cc

Power 135.0 kW (181 bhp)

Curb Weight ⓘ 1,605 kg

No. of Owners ⓘ 1

Type of Vehicle Luxury Sedan

Features

View specs of the BMW 5 Series Sedan

Description

Consignment Unit. 3 Years Warranty. Upgraded 19 Inch Rims. New Tyres. Well Kept Condition. Flexible Financing. Low Interest Rates. Trade In Welcome. Look No Further. Viewing By Appointment.

Ca
pr
ent Car