

## SINGAPORE ACCIDENT STATEMENT

### IMPORTANT NOTICE

1. Please report correctly the details of the accident to speed up the claims process.
2. This Form must be completed by the Policyholder and/or the Authorised Driver.
3. Information provided must be as truthful and accurate as possible. Any wilful misrepresentation or withholding of material facts may allow insurance companies to repudiate policy liability.
4. The issue and acceptance of this Form by insurance companies is not an admission of policy liability on the part of the insurance companies.
5. **Any false reporting may be referred to the Police for investigation.**
6. This report will be forwarded by the insurers of the GIA Records Management Centre established by the General Insurance Association of Singapore (GIA) for archiving and that copies of this report will, for a fee, be made available upon application by interested parties.
7. By the lodgement of this report to the insurers, you hereby consent to the archiving of this report at the centre and to copies of the report being made available aforesaid.

### ACCIDENT STATEMENT

Date Of Report	02/09/2020 21:12
Date Of Accident	02/09/2020 10:20
Exact Location Of Accident	JUNCTION OF JLN EUNOS AND PIE
Country/State of Loss	SINGAPORE

### DETAILS OF OWN VEHICLE

Vehicle Registration Number	SMH6683T
<b>Insured/Policyholder</b>	
Name Of Registered Owner	CHUA MINGZHOU JOHN
NRIC No	SXXXX335J
Email Address	NOEMAIL
Mobile Phone No	(LOCAL) +65-96589303
Alternative Phone No	OFFICE-96589303

### Vehicle Particulars

Manufacturer	VOLKSWAGEN
Model	PASSAT VARIANT R-LINE 2.0 TSI HUD
Exact Purpose for which vehicle was being used at time of accident	PRIVATE USE
Are you claiming under your own insurance policy for repair to your vehicle?	NO
If No, Please state action to be taken	THIRD PARTY
Vehicle Category	PRIVATE CAR

### Insurance Company

Name of Insurance Company	AVIVA LTD
Type Of Coverage	COMPREHENSIVE
Fleet Policy	NO
Policy Number	10898619
Cover Note Number	NA

### Driver

Name of Driver	NG HUI YU
NRIC No	SXXXX306B
Date Of Birth	21/06/1981
Occupation	INDOOR
Date Of Driving Pass	07/08/2003
Driving Experience	17 YEARS AND 0 MONTHS
Gender	FEMALE
Mobile Number	(LOCAL) +65-96589303
Fax Number	
Contact Number	
E-Mail Address	JOHNCHUA.JCMZ@GMAIL.COM

Address	NA
Postcode	
Was driver an employee of the Insured's Company	NO
If No, Relationship of the Driver with the Insured	SPOUSE
Vehicle Registration Number of Driver's Own Vehicle	-
	-
	-
Insurance Company of Driver's Own Vehicle	-
	-
	-

#### General Information of the Accident

Type Of Accident	CHAIN COLLISION
Weather Conditions	CLEAR
Road Surface	DRY

#### Other Information

Was any foreign vehicle involved in this accident?	NO
Number of vehicles (including own vehicle) involved in the accident	4
Was any body injured in the Accident?	NO
Was any injured conveyed to hospital by ambulance?	NO
Was any other material or property damaged?	YES
I have been approached by unknown person(s) soliciting/offering accident claims assistance.	NO
Number of Passengers (Including Driver)	1

#### Details of Police Action

Was the accident reported to the police?	NO
If Yes, Please state which Police Station	
Was notice of intended Prosecution given?	NO
If Yes, against whom?	

#### Circumstances of Accident

I WAS DRIVING ALONG JLN EUNOS TOWARDS STILL ROAD . SUDDENLY I SAW VEHICLE C COLLIDED ONTO REAR OF VEHICLE D , I CAN'T STOP IN TIME AND COLLIDED ONTO REAR OF VEHICLE C . AND VEHICLE B COLLIDED ONTO REAR OF MY VEHICLE . TOTAL 4 VEHICLES INVOLVED AND NO INJURIES .

#### Attachment(s)

Are accident photos available for attachment?	YES
Was there any video captured by Car Camera?	YES
Remarks/ Reasons:	WILL UPLOADED INTO FILEZILLA
Was there any audio recorded?	NO

#### DETAILS OF OTHER VEHICLE PROPERTY 1

Vehicle Registration Number	SLH429M
Vehicle Make/Model/Colour	NISSAN / SYLPHY 1.6 CVT
Details Of Properties	
Vehicle Category	PRIVATE CAR
Name of Driver	
NRIC/Passport Number	
Contact Number	
Address	
Postcode	
Insurance Company Name	
Nature Of Damage	
No. Of Passenger (Including Driver)	

**DETAILS OF OTHER VEHICLE PROPERTY 2**

Vehicle Registration Number	SLJ3415Y
Vehicle Make/Model/Colour	MAZDA / MAZDA3 4-DOOR SEDAN 1.5L SP.6EAT
Details Of Properties	
Vehicle Category	PRIVATE CAR
Name of Driver	
NRIC/Passport Number	
Contact Number	
Address	
Postcode	
Insurance Company Name	
Nature Of Damage	
No. Of Passenger (Including Driver)	

**DETAILS OF OTHER VEHICLE PROPERTY 3**

Vehicle Registration Number	SJU3338C
Vehicle Make/Model/Colour	TOYOTA / VIOS E AUTO
Details Of Properties	
Vehicle Category	PRIVATE CAR
Name of Driver	
NRIC/Passport Number	
Contact Number	
Address	
Postcode	
Insurance Company Name	
Nature Of Damage	
No. Of Passenger (Including Driver)	

**SKETCH PLAN**

**IMPORTANT NOTICE**

1. Please report **correctly** the details of the accident to speed up the claims process.
2. This Form must be **completed by the Policyholder and/or the Authorised Driver**.
3. Information provided must be as **truthful and accurate as possible**. Any wilful misrepresentation or withholding of material facts may allow insurance companies to **repudiate policy liability**.
4. The issue and acceptance of this Form by insurance companies is not an admission of policy liability on the part of the insurance companies.
5. **Any false reporting may be referred to the Police for investigation.**
6. The report will be forwarded by the insurers of the GIA Records Management Centre established by the General Insurance Association of Singapore (GIA) for archiving and that copies of this report will for a fee be made available upon application by interested parties.
7. By the lodgment of this report to the insurers, you hereby consent to the archiving of this report at the centre and to copies of the report being made available aforesaid.
8. **Consent under the Personal Data Protection Act (PDPA)**

I understand, acknowledge, agree and consent that:

- (a) My insurer, my workshop and the General Insurance Association of Singapore ("GIA") may/are permitted to collect, use, disclose and/or process my personal data/personal information set out in this [form] and any other personal information provided by me or possessed by my insurer (collectively the "Personal Information") and disclose and transfer such Personal Information to all insurer(s) who have insured vehicle(s) involved in this accident (all insurer(s) who have insured vehicle(s) involved in this accident shall be collectively referred to as the "Insurers"), the Insurers' lawyers/law firms, the Monetary Authority of Singapore and any relevant government agency/authority (such as the police), for the purpose(s) of:
  - (i) processing, handling and/or dealing with my claims including the settlement of the claims and any necessary investigations relating to the claims;
  - (ii) investigating the accident and/or my claims;
  - (iii) carrying out and/or dealing with my instructions or responding to any enquiries by me;
  - (iv) administering my claims (including the mailing of correspondence, statements, invoices, reports or notices to me, which could involve disclosure of certain personal data about me to bring about delivery of the same as well as on the external cover of envelopes/mail packages); and/or
  - (v) complying with applicable law in administering, processing, handling and/or dealing with my claims. (collectively the "Purposes")
- (b) all insurer(s) who have insured vehicle(s) involved in this accident and the Insurers' lawyers/law firms, may/are permitted to collect, use, disclose and/or process my Personal Information for one or more of the above Purposes; and
- (c) my Personal Information may/can be disclosed by any of the Insurers and/or GIA to their third party service providers or agents (including their lawyers/law firms), which may be sited outside of Singapore, for one or more of the above Purposes.
- (d) my Personal Information will also be collected and used to compile claims history for the purpose of fraud detection, investigation and management in present and all future claims.
- (e) the information so collected under (d) above may be shared / disclosed:
  - (i) to all insurers and/or any other third parties that assist in evaluating, investigating, controlling or managing fraud, regulators, law enforcement and government agencies as reasonably required for the purposes stated, or
  - (ii) for complying with requirements under any regulations, laws or court orders.

Policyholder's Signature  
Date & Time:

Driver's Signature  
(If driver is not the policyholder)  
Date & Time:

2/9/2020

**VERIFY BY AJAX MARS (ARC)**  
**REPORTING OFFICER**  
**WONG JUN KEAT**

Reporting Centre Personnel's Signature  
Name:  
NRIC/FIN No.:

# Sketch Plan #2

SKETCH PLAN

Still Road

PR (Two)

PIE SLD (CHANG)

- A: SMH683T
- B: SLH439M
- C: SLJ 3415Y
- D: SU 3338C

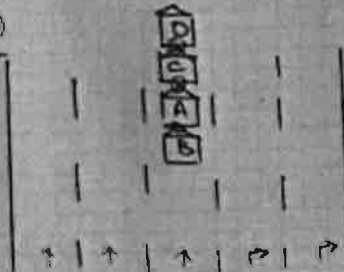

## DESCRIBE CIRCUMSTANCES OF THE ACCIDENT

REFER TO ATTACHED STATEMENT.

## DECLARATION

I/We declare the foregoing particulars are true in every respect.

Policyholder's Signature  
Date & Time:

Driver's Signature  
(If driver is not the policyholder)  
Date & Time:

VERIFY BY AJAX MARS (ARC)  
REPORTING OFFICER  
WONG JUN KEAT

Reporting Centre Personnel's Signature  
Name:  
NRIC/ID No.:

Sketch Plan #3 Pg. 1

ACCIDENT STATEMENT (2000 characters)

I WAS DRIVING ALONG JLN EUNOS TOWARDS STILL ROAD . SUDDENLY I SAW VEHICLE C COLLIDED ONTO REAR OF VEHICLE D , I CAN'T STOP IN TIME AND COLLIDED ONTO REAR OF VEHICLE C . AND VEHICLE B COLLIDED ONTO REAR OF MY VEHICLE . TOTAL 4 VEHICLES INVOLVED AND NO INJURIES .

Taxi Voucher No.:

DECLARATION

I/We declare that the above particulars & information provided above are true in every aspect

VERIFIED BY AJAX MARS REPORTING OFFICER -  
WONG JUN KEAT

MARS Officer

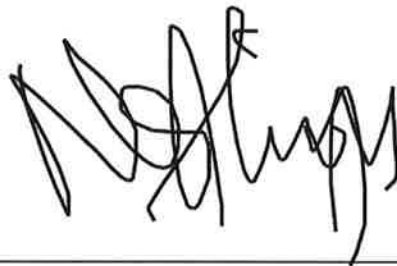

Registered Owner or Driver's Signature

Job Complete Date/Time

2 September 2020 at 7:10 PM

Date/Time:

2 September 2020 at 7:10 PM

Accident Photo



Accident Photo



**Accident Photo**

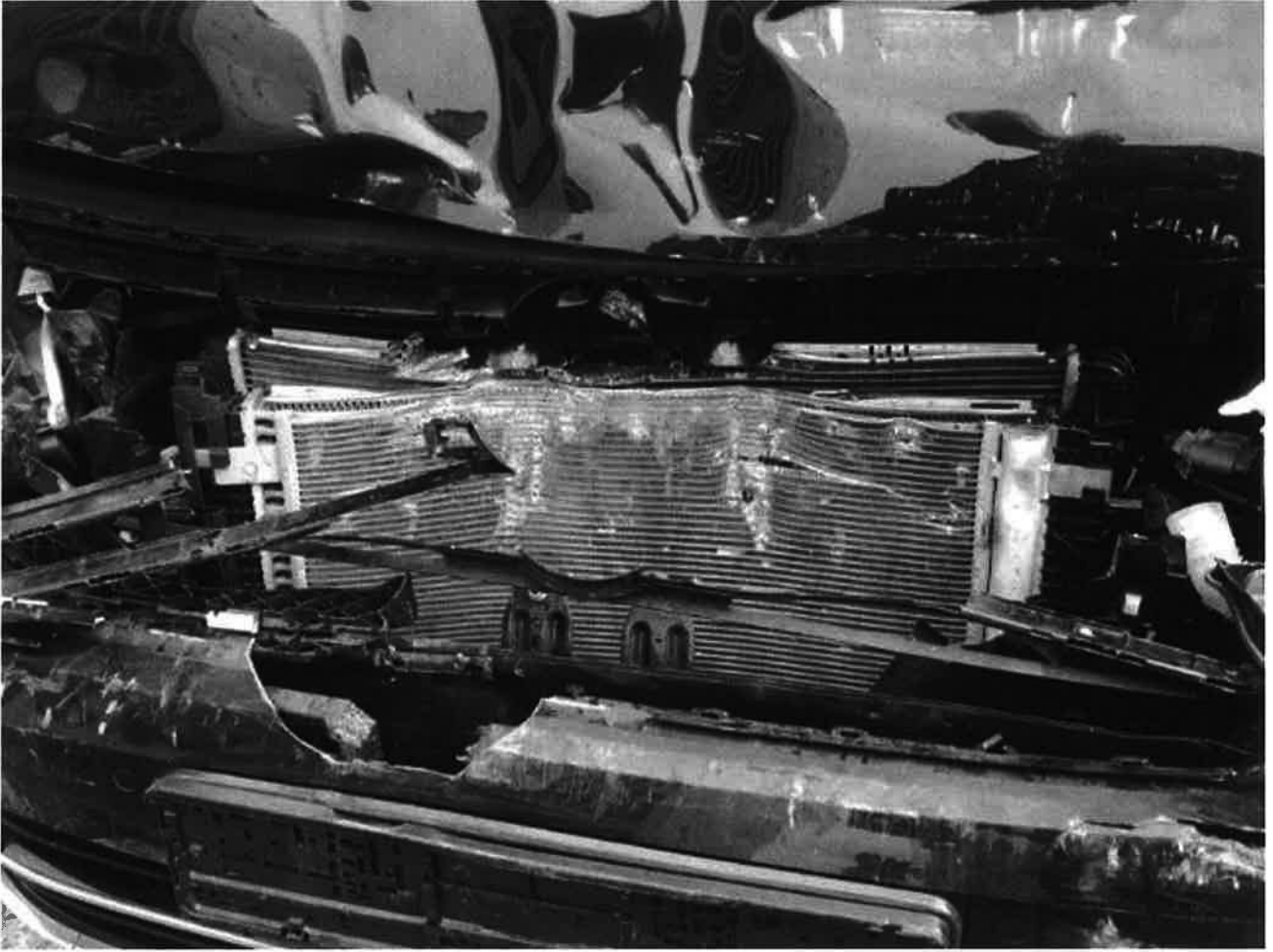

**Accident Photo**



**Accident Photo**



**Accident Photo**



Driving License

REPUBLIC OF SINGAPORE DRIVING LICENCE

License Number: S8121306B

Name: NG HUI YU (HUANG HUIYU)

Birth Date: 21 Jun 1981

Issue Date: 07 Aug 2003

10007272970



Driving License

