

# NATIONAL Assessment Centre Services

Part 1 (2003)

MMA 120076804

Date In: <b>7/19/20 09:50</b>	Job description	Date & Time Completed	Done by
Ref No: <b>NA/TMZ 20009485/h4</b>	SAS e-filing		
Veh No: <b>SJA 75422</b>	E-mail (within 3hrs, A/C 2hrs)		
TPA: <b>5/19/20 11:30</b>	I-Motor Claim Form		
OT: <b>Reporting Only</b>	I-Motor W/O (within: OD 2hrs, TP 4hrs)		
TP Insurer:	I-Photo Uploaded		
	Assessment/Survey Report		
	Ass't Report by Fax / Hand to Owner/Wksp		

Preferred Wksp / INC Assign Wksp / OW: ( )	Tel: ( )	Fax: ( )
TP Particulars:	Veh No: <b>FBK 385H</b>	INC ( ) / Non-INC ( )
Owner / Driver: ( )	Tel: ( )	
Policy No: ( )	Period: ( )	Cover Type: ( )
Confirmed by: ( )	Date: ( )	Time: ( )
Insured/Driver Liability: ( ) %	[Note-Est. Status (WO): N: 0-20%; P: 21-79%; P: 80-100%]	
Year of Registration: ( )	Warranty: YES ( ) / NO ( )	
Excess: (\$ )	Loading: \$1,000 ( ) / \$2,000 ( )	

General Remarks:

( ) Walk-In Customer: Customer's information strictly Confidential & Strictly NO refer of rep/rep.

( ) Total Loss Case: to e-mail Insurer URGENTLY.

Drive-In ( ) / Towed-In ( ) ; Invoice: YES ( ) / NO ( ) ; Towing Co: ( )

1) Apply for Transport Allowance ( ) / Courtesy Car ( )		
2) QC Check / Post Repair Inspection ( )		
3) Upload Resurvey Photo [Repair Cost > \$3000] ( )		

Injury: \_\_\_\_\_

Date/Time	Action

NA 2004706	Invoice/Information Checklist	(S)	(Y/N/NA)
Driver/Owner:	1) AIR: Accident Reporting (\$30)	30.00	
Contact No:	2) DA: Damage Assessment (\$100); INC (\$10)		
Damaged Portion:	3) TP: Towing Fee \$40/\$45		
QC Checked by (Buy-In-Charge):	4) PT: Follow-Through Survey \$120		
Additional Comments:	5) FT: Follow-Through Survey (Resurvey) \$30		
	For claimants info: INC Only (w/ 10 Jan 2003)		
	6) TR: Re-inspection \$75		
	7) NI: Idas DA + SMRT Survey \$160		
	8) NTUC Additional Services:		
	Q1:		
	*N5: Courtesy Car / Tpt Allowance \$3		
	*N6: Repair Co-ordination \$10		
	*N7: Post Repair Inspection \$25		
	*N8: DV / Collect Excess Coordination \$3		
	TP (N11): TP (Non INC) against INC \$20		
	9) N12: Idas Mobile \$0		
	Invoice dated	Fee Charged	
	Invoice dated	Fee Charged	

## SINGAPORE ACCIDENT STATEMENT

### IMPORTANT NOTICE

1. Please report correctly the details of the accident to speed up the claims process.
2. This Form must be completed by the Policyholder and/or the Authorised Driver.
3. Information provided must be as truthful and accurate as possible. Any willful misrepresentation or withholding of material facts may allow insurance companies to repudiate policy liability.
4. The issue and acceptance of this Form by insurance companies is not an admission of policy liability on the part of the insurance companies.
5. **Any false reporting may be referred to the Police for investigation.**
6. This report will be forwarded by the insurers of the GIA Records Management Centre established by the General Insurance Association of Singapore (GIA) for archiving and that copies of this report will, for a fee, be made available upon application by interested parties.
7. By the lodgement of this report to the insurers, you hereby consent to the archiving of this report at the centre and to copies of the report being made available aforesaid.

### ACCIDENT STATEMENT

Date Of Report	07/09/2020 09:50
Date Of Accident	05/09/2020 11:30
Exact Location Of Accident	ALONG JLN ANAK BUKIT
Country/State of Loss	SINGAPORE

### DETAILS OF OWN VEHICLE

Vehicle Registration Number	SJQ7542Z
<b>Insured/Policyholder</b>	
Name Of Registered Owner	MR MYAT MAW TUN
NRIC No	SXXXX144H
Email Address	NOEMAIL
Mobile Phone No	(LOCAL) +65-92997263
Alternative Phone No	OFFICE-92997263

### Vehicle Particulars

Manufacturer	HONDA
Model	FREED
Exact Purpose for which vehicle was being used at time of accident	PRIVATE USE
Are you claiming under your own insurance policy for repair to your vehicle?	NO
If No, Please state action to be taken	THIRD PARTY
Vehicle Category	PRIVATE CAR

### Insurance Company

Name of Insurance Company	TOKIO MARINE INSURANCE SINGAPORE LTD
Type Of Coverage	THIRD PARTY FIRE AND/OR THEFT
Fleet Policy	NO
Policy Number	19-MW000465-R05
Cover Note Number	

### Driver

Name of Driver	HNIN WAI MAW
NRIC No	SXXXX158F
Date Of Birth	10/11/1990
Occupation	INDOOR
Date Of Driving Pass	09/01/2017
Driving Experience	3 YEARS AND 7 MONTHS
Gender	FEMALE
Mobile Number	(LOCAL) +65-96333473
Fax Number	
Contact Number	
E Mail Address	NOEMAIL

Address	BLK 677 CCK CRESCENT #10-656
Postcode	680677
Was driver an employee of the Insured's Company	NO
If No, Relationship of the Driver with the Insured	CHILDREN
Vehicle Registration Number of Driver's Own Vehicle	-
	-
	-
Insurance Company of Driver's Own Vehicle	-
	-
	-

#### General Information of the Accident

Type Of Accident	COLLISION - HEAD TO REAR
Weather Conditions	RAINING
Road Surface	WET

#### Other Information

Was any foreign vehicle involved in this accident?	NO
Number of vehicles (including own vehicle) involved in the accident	2
Was any body injured in the Accident?	NO
Was any injured conveyed to hospital by ambulance?	
Was any other material or property damaged?	YES
I have been approached by unknown person(s) soliciting/offering accident claims assistance.	NO
Number of Passengers (Including Driver)	1

#### Details of Police Action

Was the accident reported to the police?	NO
If Yes, Please state which Police Station	
Was notice of intended Prosecution given?	NO
If Yes, against whom?	

#### Circumstances of Accident

REFER TO STATEMENT.

#### Attachment(s)

Are accident photos available for attachment?	YES
Was there any video captured by Car Camera?	NO
Was there any audio recorded?	NO

#### DETAILS OF OTHER VEHICLE PROPERTY 1

Vehicle Registration Number	FBK385H
Vehicle Make/Model/Colour	
Details Of Properties	
Vehicle Category	MOTORCYCLE
Name of Driver	MOHD NAJAMUDDIN
NRIC/Passport Number	
Contact Number	82844823
Address	
Postcode	
Insurance Company Name	
Nature Of Damage	
No. Of Passenger (Including Driver)	

## SKETCH PLAN

### IMPORTANT NOTICE

- 1) Please report **correctly** on the details of the accident to speed up the claims process.
- 2) This form must **be completed by the policy holder and/or the authorised driver.**
- 3) Information provided must be as **truthful and accurate as possible.** Any wilful misrepresentation or withholding of material facts may allow insurance companies to **repudiate policy liability.**
- 4) The issue and acceptance of this form by insurance companies is not an admission of policy liability on the part of the insurance companies.
- 5) **Any false reporting may be referred to the police for investigation.**
- 6) The report will be forwarded by the insurers of the GIA Records Management Centre established by the General Insurance Association of Singapore (GIA) for archiving and that copies of this report will for a fee be made available upon application by interested parties.
- 7) By the lodgement of this report to the insurers, you hereby consent to the archiving of this report at the centre and to copies of the report being made available aforesaid.
- 8) **Consent under the Personal Data Protection Act (PDPA)**

I understand, acknowledge, agree and consent that:

- (a) My insurer, my workshop and the General Insurance Association of Singapore ("GIA") may/are permitted to collect, use, disclose and/or process my personal data/personal information set out in the [form] and any other personal information provided by me or possessed by my insurer (collectively the "**Personal Information**") and disclose and transfer such personal information to all insurer(s) who have insured vehicle(s) involved in this accident (all insurer(s) who have insured vehicle(s) involved in this accident shall be collectively referred to as the "**insurers**"), the insurers' lawyers/law firm, the Monetary Authority of Singapore and any relevant government agency/authority (such as police), for the purpose(s) of :
  - (I) Processing, handling and/or dealing with my claims including the settlement of the claims and any necessary investigations relating to the claims;
  - (II) Investigations the accident and/or my claims;
  - (III) Carrying out and/or dealing with my instructions or responding to any enquiries by me;
  - (IV) Administering my claims (including the mailing of correspondence, statement, invoices, reports or notices to me, which could involve disclosure of certain personal data about me to bring about delivery of the same as well as on the external cover of envelopes/mail packages); and/or
  - (V) Complying with applicable law in administering, processing, handling and/or dealing with my claims.(collectively the "**purposes**")
- (b) All insurer(s) who have insured vehicle(s) involved in this accident and the Insurers' lawyer/law firms, may/are permitted to collect, use, disclose and/or process my personal information for one or more of the above purposes; and
- (c) My personal information may/can be disclosed by any of the insurer and/or GIA to their third party service providers or agents (including their lawyer/law firms), which may be sited outside of Singapore, for one or more of the above purposes.
- (d) My personal information will also be collected and used to compile claims history for the purpose of fraud detection, investigation and management in present and all future claims.
- (e) The information so collected under (d) above may be shared / disclosed:
  - (I) To all insurers and/or any other third parties that assist in evaluating, investigation, controlling or managing fraud, regulators, law enforcement and government agencies as reasonably required for the purposed stated, or
  - (II) For complying with requirements under my regulations, laws or court orders.

\_\_\_\_\_  
Policy holder's signature  
Date / time:

  
\_\_\_\_\_  
Driver's signature  
(if driver is not policy holder)  
Date / time:

  
\_\_\_\_\_  
reporting centre personnel's Signature  
Date / time:

# SKETCH PLAN

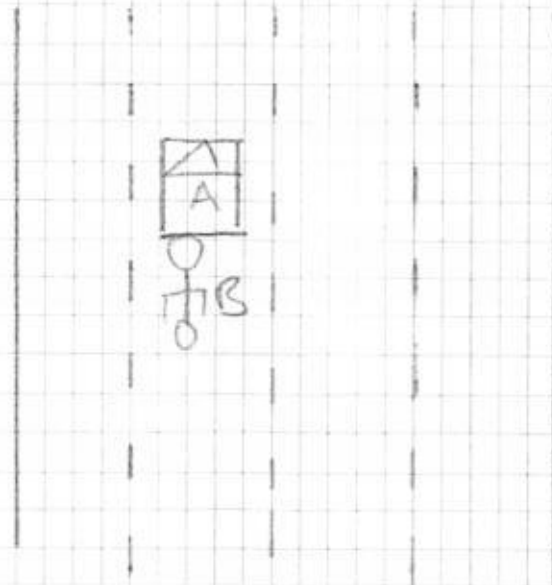

A: SJQ 7542 Z

B: F3K 385 H

## DESCRIBE CIRCUMSTANCES OF THE ACCIDENT

I was travelling along Jalan Anak Bukit on the 3rd lane. As I was going straight, suddenly there's a Rubbish Truck swerve into my lane. I managed to slow down and came to a stop. However, vehicle B did not manage to stop in time and collided onto my vehicle rear portion.

## DECLARATION

I/We declare the foregoing particulars are true in every respect.

Policy holder's signature  
Date & time:

Driver's signature  
(if driver is not policy holder)  
Date & time:

reporting centre personnel's Signature  
NRIC/FIN No.:



Tokio Marine Insurance Singapore Ltd.

[Company Reg. No.: 192300014M] (GST Reg. No.: M2-0000023-4)

20 McCallum Street #09-01 Tokio Marine Centre Singapore 069046

T: (65) 6221 6111 F: (65) 6221 4355 / (65) 6224 0895 E: tmis@tokiomarine.com.sg W: www.tokiomarine.com

Member of the  
Tokio Marine Group



**TOKIO MARINE**  
INSURANCE GROUP  
FORM MXI

**Certificate of Insurance**

**MOTOR VEHICLES (THIRD-PARTY RISKS AND COMPENSATION) ACT (CHAPTER 189)**  
**MOTOR VEHICLES (THIRD-PARTY RISKS AND COMPENSATION) RULES, 1960**  
**ROAD TRANSPORT ACT, 1987 (MALAYSIA)**  
**MOTOR VEHICLES (THIRD-PARTY RISKS) RULES, 1959 (MALAYSIA)**

**Policy No.:** 19-MW000465-R05 (Private Motor Car)

- |   |                        |                                |
|---|------------------------|--------------------------------|
| <b>1. Index Mark and Registration Number of Vehicle</b>                                 | <b>SJQ7542Z</b>        | <b>Chassis No.:</b> GB31023882 |
| <b>2. Name of Policyholder</b>  | <b>MR MYAT MAW TUN</b> |                                |
| <b>3. Effective date of the Commencement of Insurance for the purposes of the Act</b>   | <b>26/05/2019</b>      |                                |
| <b>4. Date of Expiry of Insurance</b>   | <b>25/05/2020</b>      |                                |
| <b>5. Persons or Class of Persons entitled to drive*</b>                                |                        |                                |
| (a) The Policyholder.   |                        |                                |
| (b) Any other person who is driving on the Policyholder's order or with his permission. |                        |                                |

\* Provided that the Person driving is permitted in accordance with the licensing or other laws or regulations to drive the Motor Vehicle or has been so permitted and is not disqualified by order of a Court of Law or by reason of any enactment or regulation in that behalf from driving the Motor Vehicle. And provided further that the Motor Vehicle is registered under the Road Traffic Act and its registration under the Road Traffic Act has not been cancelled at the time of the accident loss or damage.

**6. Limitations as to use\***

Use only for social domestic and pleasure purposes and for the Policyholder's business.

The policy does not cover use for hire or reward, racing, pace-making, reliability trial, speed-testing or the carriage of goods (other than samples) in connection with any trade or business or use for any purpose in connection with the Motor Trade.

\* Limitations rendered inoperative by Section 8 of the Motor Vehicles (Third-Party Risks and Compensation) Act (Chapter 189) and Section 95 of the Road Transport Act, 1987 (Malaysia), are not to be included under these headings.

We hereby certify that the Policy to which this Certificate relates is issued in accordance with the provision of the Motor Vehicles (Third-Party Risks and Compensation) Act (Chapter 189) and Part IV of the Road Transport Act, 1987 (Malaysia).

Please refer to the Policy Schedule for full details, terms and conditions of the insurance.

**IMPORTANT NOTICE**

This Certificate is not transferable. During its currency, if the insurance is cancelled for whatsoever reason, you must return the Certificate to Tokio Marine Insurance Singapore Ltd. within 7 days thereof or, if the Certificate has been lost destroyed, you must make a statutory declaration to that effect. Failure to comply with this duty is an offence under Motor Vehicle (Third-Party Risks and Compensation) Act (Chapter 189).

**ADDITIONAL INFORMATION**

**Account:** 2259DDA

<b>Insurance Plan:</b>	Third Party, Fire & Theft
<b>Limit for total loss or theft:</b>	Prevailing Market Value
<b>Financial Interest:</b>	SING INVESTMENTS & FINANCE LTD

Tokio Marine Insurance Singapore Ltd.

Authorised Signature

# SINGAPORE ACCIDENT STATEMENT

## IMPORTANT NOTICE

- ❖ Complete and submit this form to the individual insurance authorised reporting centre.
- ❖ Please report correctly on the details of the accident to speed up the claim process.
- ❖ This form must be filled up by the policy holder and/or authorised driver.
- ❖ Information provided must be as fruitful and accurate as possible. Any wilful misrepresentation or withholding of material facts may allow insurance companies to repudiate policy liability.
- ❖ The issue and acceptance of this form by insurance companies is not an admission of policy liability on the part of the insurance companies.
- ❖ Any false reporting may be referred to the traffic police department for investigation.

## ACCIDENT DETAILS

Date of accident	03/09/2020	(DD/MM/YY)
Time of accident	1133	(HH:MM)
Exact location of accident	Along Jalan Anak Bukit	

## DETAILS OF VEHICLE

Vehicle registration number	SSQ 75422		
Vehicle make and model	Honda Freed		
Type of vehicle	Saloon <input type="checkbox"/>	MPV <input checked="" type="checkbox"/>	CRV <input type="checkbox"/> Van <input type="checkbox"/>
	Lorry <input type="checkbox"/>	Bus <input type="checkbox"/>	Motorcycle <input type="checkbox"/> Others: _____
Vehicle category	Private <input checked="" type="checkbox"/>	Commercial <input type="checkbox"/>	Motorcycle <input type="checkbox"/>
Purpose of using at said time			
Are you claiming under your own insurance company?	Yes <input type="checkbox"/>	No <input checked="" type="checkbox"/>	if no, please select: Third part claim <input checked="" type="checkbox"/> Reporting only <input type="checkbox"/>

## INSURANCE INFORMATION

Insurance company	Tokio Marine
Policy number	20-MW000465-A06
Type of policy	Comprehensive <input type="checkbox"/> Third party fire & theft <input type="checkbox"/> TP only <input type="checkbox"/>

## INSURED / POLICY HOLDER

Name	Myat MdW Tun	Male <input checked="" type="checkbox"/> Female <input type="checkbox"/>
NRIC / Fin / Passport number	S2738144H	
Contact	92997263	
Address	Blk 677 Choa Chu Kang Crescent #10-656 S(680677)	

## DRIVER

## SAME AS INSURED ABOVE ☐ (SKIP TO D.O.B)

Name	Hnin wai maw	Male <input type="checkbox"/> Female <input checked="" type="checkbox"/>
NRIC / Fin / Passport number	S9074158F	
Contact	96333473	
Address	Blk 677 Choa Chu Kang Crescent #10-656 S(680677)	
Email address	hwaimaw@gmail.com	
Date of birth	10/11/1990	
Occupation	Indoor <input checked="" type="checkbox"/> Outdoor <input type="checkbox"/>	
Driving date pass	09/01/2017	

GENERAL INFORMATION OF THE ACCIDENT	
Was driver an employee of the insured's company?	Yes <input type="checkbox"/> No <input checked="" type="checkbox"/> If no, relationship of the driver and insured: <u>children</u>
Accident captured by camera?	Yes <input type="checkbox"/> No <input checked="" type="checkbox"/>
Weather condition	Clear <input type="checkbox"/> Raining <input checked="" type="checkbox"/> Others: _____
Road surface	Dry <input type="checkbox"/> Wet <input checked="" type="checkbox"/>
No of passenger	<u>1</u> (Inclusive of driver)

PASSENGER 1	
Name	
Gender	Male <input type="checkbox"/> Female <input type="checkbox"/>

PASSENGER 2	
Name	
Gender	Male <input type="checkbox"/> Female <input type="checkbox"/>

PASSENGER 3	
Name	
Gender	Male <input type="checkbox"/> Female <input type="checkbox"/>

PASSENGER 4	
Name	
Gender	Male <input type="checkbox"/> Female <input type="checkbox"/>

PASSENGER 5	
Name	
Gender	Male <input type="checkbox"/> Female <input type="checkbox"/>

PASSENGER 6	
Name	
Gender	Male <input type="checkbox"/> Female <input type="checkbox"/>

OTHER INFORMATION	
Was anybody injured?	Yes <input type="checkbox"/> No <input checked="" type="checkbox"/>
Was other vehicle damaged?	Yes <input checked="" type="checkbox"/> No <input type="checkbox"/>

DETAILS OF POLICE STATION ACTION	
Reported to police?	Yes <input type="checkbox"/> No <input checked="" type="checkbox"/> If yes, please state which police station.
Police station name	

WITNESS 1	
Name	

WITNESS 2	
Name	



THIRD PARTY VEHICLE 1	
Vehicle registration number	FBK 385 H
Vehicle make model	
Name	Mohd Najamuddin
NRIC / Fin / Passport number	
Contact	8284 4823

THIRD PARTY VEHICLE 2	
Vehicle registration number	
Vehicle make model	
Name	
NRIC / Fin / Passport number	
Contact	

THIRD PARTY VEHICLE 3	
Vehicle registration number	
Vehicle make model	
Name	
NRIC / Fin / Passport number	
Contact	

THIRD PARTY VEHICLE 4	
Vehicle registration number	
Vehicle make model	
Name	
NRIC / Fin / Passport number	
Contact	

THIRD PARTY VEHICLE 5	
Vehicle registration number	
Vehicle make model	
Name	
NRIC / Fin / Passport number	
Contact	

THIRD PARTY VEHICLE 6	
Vehicle registration number	
Vehicle make model	
Name	
NRIC / Fin / Passport number	
Contact	

THIRD PARTY VEHICLE 7	
Vehicle registration number	
Vehicle make model	
Name	
NRIC / Fin / Passport number	
Contact	

INJURED PERSON 1	
Name	
Injuries sustained	
Which vehicle person in?	
Were seat belts worn?	Yes <input type="checkbox"/> No <input type="checkbox"/>
Was injured conveyed to hospital by ambulance?	Yes <input type="checkbox"/> No <input type="checkbox"/>

INJURED PERSON 2	
Name	
Injuries sustained	
Which vehicle person in?	
Were seat belts worn?	Yes <input type="checkbox"/> No <input type="checkbox"/>
Was injured conveyed to hospital by ambulance?	Yes <input type="checkbox"/> No <input type="checkbox"/>

INJURED PERSON 3	
Name	
Injuries sustained	
Which vehicle person in?	
Were seat belts worn?	Yes <input type="checkbox"/> No <input type="checkbox"/>
Was injured conveyed to hospital by ambulance?	Yes <input type="checkbox"/> No <input type="checkbox"/>

INJURED PERSON 4	
Name	
Injuries sustained	
Which vehicle person in?	
Were seat belts worn?	Yes <input type="checkbox"/> No <input type="checkbox"/>
Was injured conveyed to hospital by ambulance?	Yes <input type="checkbox"/> No <input type="checkbox"/>

INJURED PERSON 5	
Name	
Injuries sustained	
Which vehicle person in?	
Were seat belts worn?	Yes <input type="checkbox"/> No <input type="checkbox"/>
Was injured conveyed to hospital by ambulance?	Yes <input type="checkbox"/> No <input type="checkbox"/>

INJURED PERSON 6	
Name	
Injuries sustained	
Which vehicle person in?	
Were seat belts worn?	Yes <input type="checkbox"/> No <input type="checkbox"/>
Was injured conveyed to hospital by ambulance?	Yes <input type="checkbox"/> No <input type="checkbox"/>