



## LKK Auto Consultants Pte Ltd

51 Ubi Ave 1 #01-25 Paya Ubi Industrial Park, Singapore 408933

TEL: 6256 3561 FAX: 6256 4315

Reg. No: 199607198R GST Reg. No. 19-9607198-R

### TAX INVOICE

AUTO & GENERAL INSURANCE (S) PL  
(BUDGET DIRECT INSURANCE)  
190 CLEMENCEAU AVENUE #03-01  
SINGAPORE SHOPPING CENTRE  
SINGAPORE 239924

INV No. AC2006339  
INV Date 15/09/2020  
Reference CS/AGI20009451/Usf3q2  
Code AGI



### PROFESSIONAL SERVICE FEE

Vehicle No. SJT 5923E  
Insured Veh. SGV 6769C  
Claim No. C10007207  
Policy No.  
Accident Date 04/09/2020  
Inspection Date 07/09/2020

Description	Total
Survey Inspection	250.00
Resurvey Inspection	
Digital Photographs	
Transportation	
<b>Subtotal</b>	<b>250.00</b>
<b>GST (7%)</b>	<b>17.50</b>
<b>Grand Total</b>	<b>267.50</b>

We shall be glad if you could forward the payment at your early convenience.

Cheque should be crossed and made payable to **'LKK Auto Consultants Pte Ltd'**

LKK Auto Consultants Pte Ltd

*LKM*



## LKK Auto Consultants Pte Ltd

51 Ubi Ave 1 #01-25 Paya Ubi Industrial Park, Singapore 408933

TEL: 6256 3561 FAX: 6256 4315

Reg. No: 199607198R GST Reg. No. 19-9607198-R

### Affiliated to Federation Internationale Des Experts En Automobile

AUTO & GENERAL INSURANCE (S) PL

Ref : CS/AGI20009451/Usf3q2

(BUDGET DIRECT INSURANCE)

190 CLEMENCEAU AVENUE #03-01

SINGAPORE SHOPPING CENTRES SINGAPORE

239924

Date : 15-09-2020



Code : AGI

#### 1. Policy Particulars :- THIRD PARTY CLAIM

Insured Veh.	SGV 6769C	Veh. Inspected	SJT 5923E
Policy No.		Coverage (\$)	0.00
Claim No.	C10007207	Excess (\$)	0.00
Assign From	IVY RATILLA	Assign Date	04/09/2020

#### 2. Vehicle Particulars & Condition

Make & Model	HONDA CITY (A)	c.c	1497
Engine No.	HIDDEN	Year of Reg.	2009
Chassis No.	MRHGM26509P020216	Colour	BLUE
Odometer	130074	Steering	IN ORDER
Brakes	IN ORDER	Modification	SPORTS RIM
General	GOOD		

#### 3. Conditions of Tyres

	Size	Make	Balance
R/H Front Tyre	205/45 ZR16	KUMHO	6 mm
L/H Front Tyre	205/45 ZR16	KUMHO	6 mm
R/H Rear Tyre	205/45 ZR16	KUMHO	6 mm
L/H Rear Tyre	205/45 ZR16	KUMHO	6 mm

#### 4. Description of Damages

THE VEHICLE SUSTAINED DAMAGES AT THE O/S BODY.

DAMAGES SEE DETAILS.

#### 5. General Information

Accident Date	04/09/2020	Inspection Date	07/09/2020
Survey held at	15 KAKI BUKIT ROAD 4 #01-05/53		
Repairer	ASIA MOTORSPORTS SOLUTION PTE LTD		

#### 5a. Remarks

- A) THE INSPECTION WAS CONDUCTED ON A "WITHOUT PREJUDICE" BASIS.  
B) IN ACCORDANCE TO YOUR INSTRUCTIONS, WE HAVE NOT AUTHORISED REPAIRS.

#### 5b. Estimate Days of Repair

ESTIMATED NORMAL PERIOD FOR REPAIR:	4 Working Days
-------------------------------------	----------------



# LKK Auto Consultants Pte Ltd

51 Ubi Ave 1 #01-25 Paya Ubi Industrial Park, Singapore 408933

TEL: 6256 3561 FAX: 6256 4315

Reg. No: 199607198R GST Reg. No. 19-9607198-R

Page No.:1 of 2

## ADJUSTMENT ON REPAIR COST FOR VEHICLE NO. SJT 5923E

Qty	Description of Parts	Condition	Estimate By Workshop (\$)	Our Adjusted (\$)
<b><u>REPLACEMENT OF PARTS</u></b>				
1	REAR BUMPER	CUT / TORN	938.00	463.00
1	REAR BUMPER SIDE RETAINER RHS	NOT NECESSARY	112.00	-
1	REAR FENDER RHS	BADLY DENTED	782.00	755.20
1	REAR FENDER INNER SHIELD RHS	NOT NECESSARY	238.00	-
1	REAR DOOR RHS	DENTED / BENT	786.50	725.30
1	REAR DOOR INNER LOCK RHS	NOT NECESSARY	226.70	-
1	REAR DOOR OUTER HANDLE RHS	NOT NECESSARY	144.90	-
1	REAR DOOR LOWER MOULDING RHS	NOT NECESSARY	102.00	-
1	REAR DOOR UPPER MOULDING RHS	NOT NECESSARY	124.00	-
1	REAR DOOR SIDE EDGE MOULDING	NOT NECESSARY	98.00	-
1	REAR DOOR SIDE PROTECTOR RHS	CUT / NECESSARY	220.00	128.50
1	REAR DOOR INNER RUBBER BEADING RHS	NOT NECESSARY	85.00	-
1	REAR DOOR GLASS REGULATOR W/MOTOR	NOT NECESSARY	294.00	-
1	REAR DOOR GLASS RUBBER CHANNEL	NOT NECESSARY	92.00	-
1	ROCKER PANEL (SIDE SILL) RHS (NPA)	NOT NECESSARY	-	-
1	FRONT DOOR RHS (NPA)	TO REPAIR SEE LABOUR	-	-
1	FRONT DOOR SIDE PROTECTOR	NECESSARY	218.00	129.50
	LESS 20% DISCOUNT		-892.22	-440.30
			3,568.88	1,761.20
<b><u>SPECIAL NETT ITEMS</u></b>				
1	SET RHS REAR FENDER INNER SHIELD CLIPS (SN)	NOT NECESSARY	60.00	-
1	RHS REAR DOOR FRAME SIDE BLACK STICKER (SN)	NECESSARY	80.00	40.00
1	RHS REAR DOOR SUN VISOR (SN)	NECESSARY	72.00	50.00
1	REAR WINDSCREEN SEALANT (SN)	NECESSARY	100.00	40.00
1	RHS REAR SPORTS ALLOY RIM (SN)	TO REPAIR SEE LABOUR	980.00	-
1	SET RHS REAR DOOR INNER TRIM BOARD CLIPS (SN)	NOT NECESSARY	60.00	-
1	SET REAR BUMPER CLIPS (SN)	NECESSARY	60.00	30.00
			1,412.00	160.00



## LKK Auto Consultants Pte Ltd

51 Ubi Ave 1 #01-25 Paya Ubi Industrial Park, Singapore 408933

TEL: 6256 3561 FAX: 6256 4315

Reg. No: 199607198R GST Reg. No. 19-9607198-R

Page No.:2 of 2

Qty	Description of Parts	Condition	Estimate By Workshop (\$)	Our Adjusted (\$)
	<b>LABOUR</b>			
	TO REMOVE THE AFFECTED PARTS & FITTINGS TO COMMENCE REPAIRS;PANEL BEAT & RESHAPE THE AFFECTED AREAS;REPLACE THE DAMAGED PARTS AND COMPONENTS.INCLUSIVE OF THE REPAIR OF FRONT DOOR RHS AND RHS REAR SPORTS ALLOY RIM.		1,200.00	800.00
	TO SUPPLY PAINT MATERIALS,EXPANDABLE ITEMS & PUTTY,RESPRAY PAINT ON PARTS REPLACED AND REPAIRED AREAS (FRONT DOOR RHS).		1,000.00	700.00
	TO REMOVE AND RE-FIX WIRING AND CHECK ALL ELECTRICAL COMPONENTS AT DAMAGED AREAS FOR PROPER FUNCTIONS.		100.00	20.00
	TO REMOVE AND REPLACE/REFIX REAR RHS DOOR FITTINGS AND COMPONENTS.		150.00	50.00
	TO REMOVE AND REFIX REAR WINDSCREEN.		140.00	120.00
	TO CONDUCT COMPUTERISED WHEEL ALIGNMENT TEST.		120.00	60.00
	TO PROVIDE ANTI-RUST TREATMENT ON AFFECTED AREAS.		150.00	80.00
			2,860.00	1,830.00
	<b>GRAND TOTAL</b>		<b>7,840.88</b>	<b>3,751.20</b>
<b>RECOMMENDED COST OF LUMP SUM REPAIRS (TO ITS PRE-ACCIDENT CONDITION)</b>				<b>3,000.00</b>

Report Ref No. CS/AGI20009451/Usf3q2

CHUA KANG SENG

Licensed Appraiser

DISCLAIMER OF LIABILITY TO THIRD PARTIES:- This Report is made solely for the use and benefit of the Client named on the front page of this Report.

No liability of responsibility whatsoever, in contract or tort, is accepted to any third party who may rely on the Report wholly or in part. Any third party acting or relying on this Report, in whole or in part, does so at his or her own risk.



## LKK Auto Consultants Pte Ltd

51 Ubi Ave 1 #01-25 Paya Ubi Industrial Park, Singapore 408933

TEL: 6256 3561 FAX: 6256 4315

Reg. No: 199607198R GST Reg. No. 19-9607198-R

PHOTOGRAPHS FOR VEHICLE NO. SJT 5923E

INSPECTION







## LKK Auto Consultants Pte Ltd

51 Ubi Ave 1 #01-25 Paya Ubi Industrial Park, Singapore 408933

TEL: 6256 3561 FAX: 6256 4315

Reg. No: 199607198R GST Reg. No. 19-9607198-R







## LKK Auto Consultants Pte Ltd

51 Ubi Ave 1 #01-25 Paya Ubi Industrial Park, Singapore 408933

TEL: 6256 3561 FAX: 6256 4315

Reg. No: 199607198R GST Reg. No. 19-9607198-R







## LKK Auto Consultants Pte Ltd

51 Ubi Ave 1 #01-25 Paya Ubi Industrial Park, Singapore 408933

TEL: 6256 3561 FAX: 6256 4315

Reg. No: 199607198R GST Reg. No. 19-9607198-R







## LKK Auto Consultants Pte Ltd

51 Ubi Ave 1 #01-25 Paya Ubi Industrial Park, Singapore 408933

TEL: 6256 3561 FAX: 6256 4315

Reg. No: 199607198R GST Reg. No. 19-9607198-R







## LKK Auto Consultants Pte Ltd

51 Ubi Ave 1 #01-25 Paya Ubi Industrial Park, Singapore 408933

TEL: 6256 3561 FAX: 6256 4315

Reg. No: 199607198R GST Reg. No. 19-9607198-R





## LKK Auto Consultants Pte Ltd

51 Ubi Ave 1 #01-25 Paya Ubi Industrial Park, Singapore 408933

TEL: 6256 3561 FAX: 6256 4315

Reg. No: 199607198R GST Reg. No. 19-9607198-R







## LKK Auto Consultants Pte Ltd

51 Ubi Ave 1 #01-25 Paya Ubi Industrial Park, Singapore 408933

TEL: 6256 3561 FAX: 6256 4315

Reg. No: 199607198R GST Reg. No. 19-9607198-R





## LKK Auto Consultants Pte Ltd

51 Ubi Ave 1 #01-25 Paya Ubi Industrial Park, Singapore 408933

TEL: 6256 3561 FAX: 6256 4315

Reg. No: 199607198R GST Reg. No. 19-9607198-R

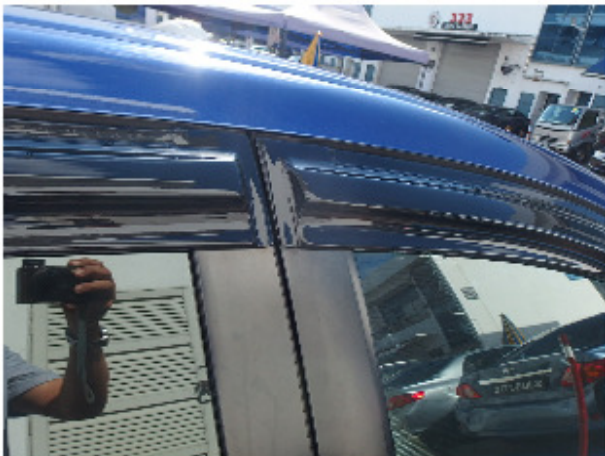





## LKK Auto Consultants Pte Ltd

51 Ubi Ave 1 #01-25 Paya Ubi Industrial Park, Singapore 408933

TEL: 6256 3561 FAX: 6256 4315

Reg. No: 199607198R GST Reg. No. 19-9607198-R

PHOTOGRAPHS FOR VEHICLE NO. SJT 5923E

RE-INSPECTION

