

SINGAPORE ACCIDENT STATEMENT

IMPORTANT NOTICE

1. Please report correctly the details of the accident to speed up the claims process.
2. This Form must be completed by the Policyholder and/or the Authorised Driver.
3. Information provided must be as truthful and accurate as possible. Any wilful misrepresentation or withholding of material facts may allow insurance companies to repudiate policy liability.
4. The issue and acceptance of this Form by insurance companies is not an admission of policy liability on the part of the insurance companies.
5. **Any false reporting may be referred to the Police for investigation.**
6. This report will be forwarded by the insurers of the GIA Records Management Centre established by the General Insurance Association of Singapore (GIA) for archiving and that copies of this report will, for a fee, be made available upon application by interested parties.
7. By the lodgement of this report to the insurers, you hereby consent to the archiving of this report at the centre and to copies of the report being made available aforesaid.

ACCIDENT STATEMENT

Date Of Report	04/09/2020 15:24
Date Of Accident	04/09/2020 10:45
Exact Location Of Accident	OPHIR RD TWDS NORTH BRIDGE RD
Country/State of Loss	SINGAPORE

DETAILS OF OWN VEHICLE

Vehicle Registration Number	SKR2857G
Insured/Policyholder	
Name Of Registered Owner	MAH CHAO HOCK
NRIC No	SXXXX221E
Email Address	NOEMAIL
Mobile Phone No	(LOCAL) +65-87199002
Alternative Phone No	OFFICE-87199002

Vehicle Particulars

Manufacturer	HONDA
Model	CITY 1.5 SV CVT
Exact Purpose for which vehicle was being used at time of accident	WORKING
Are you claiming under your own insurance policy for repair to your vehicle?	NO
If No, Please state action to be taken	THIRD PARTY
Vehicle Category	PRIVATE HIRE

Insurance Company

Name of Insurance Company	NTUC INCOME INSURANCE CO-OPERATIVE LTD
Type Of Coverage	COMPREHENSIVE
Fleet Policy	NO
Policy Number	5103645651-01
Cover Note Number	

Driver

Name of Driver	MAH CHAO HOCK (MA CHAOFU)
NRIC No	SXXXX221E
Date Of Birth	11/09/1972
Occupation	OUTDOOR
Date Of Driving Pass	15/01/2001
Driving Experience	19 YEARS AND 7 MONTHS
Gender	MALE
Mobile Number	(LOCAL) +65-87199002
Fax Number	
Contact Number	OFFICE-87199002
EEmail Address	NOEMAIL

Address	BLK 77A REDHILL ROAD #28-16
Postcode	151077
Was driver an employee of the Insured's Company	NO
If No, Relationship of the Driver with the Insured	OWNER
Vehicle Registration Number of Driver's Own Vehicle	- - -
Insurance Company of Driver's Own Vehicle	- - -

General Information of the Accident

Type Of Accident	COLLISION - HEAD TO REAR
Weather Conditions	CLEAR
Road Surface	DRY

Other Information

Was any foreign vehicle involved in this accident?	NO
Number of vehicles (including own vehicle) involved in the accident	2
Was any body injured in the Accident?	YES
Was any injured conveyed to hospital by ambulance?	NO
Was any other material or property damaged?	YES
I have been approached by unknown person(s) soliciting/offering accident claims assistance.	NO
Number of Passengers (Including Driver)	1

Details of Police Action

Was the accident reported to the police?	NO
If Yes, Please state which Police Station	
Was notice of intended Prosecution given?	NO
If Yes, against whom?	

Circumstances of Accident

REFER TO STATEMENT.

Attachment(s)

Are accident photos available for attachment?	YES
Was there any video captured by Car Camera?	YES
Remarks/ Reasons:	VIDEO FOOTAGE WITH DRIVER
Was there any audio recorded?	NO

DETAILS OF OTHER VEHICLE PROPERTY 1

Vehicle Registration Number	GBH3102D
Vehicle Make/Model/Colour	
Details Of Properties	
Vehicle Category	COMMERCIAL VEHICLE
Name of Driver	MOHAMED ADAM OTHMAN
NRIC/Passport Number	
Contact Number	
Address	
Postcode	
Insurance Company Name	
Nature Of Damage	
No. Of Passenger (Including Driver)	

DETAILS OF INJURED PERSON 1

Name	MAH CHAO HOCK (MA CHAOFU)
Approximate Age	
Injuries Sustain	BODY
Injured person in which vehicle?	SKR2857G
Were seat belts worn?	YES
Was this injured conveyed to hospital by ambulance?	NO
Address	
Postcode	

Accident Sketch Plan

SKETCH PLAN

IMPORTANT NOTICE

- 1) Please report correctly the details of the accident to speed up the claims process.
- 2) This Form must be completely by the Policyholder and/ or the Authorised Driver.
- 3) Information provided must be as truthful and accurate as possible. Any wilful misrepresentation or withholding of material fact may allow insurance companies to repudiate policy liability.
- 4) The issue and acceptance of this Form by insurance companies is not an admission of policy liability on the part of the insurance companies.
- 5) Any false reporting may be referred to the Police as investigation.
- 6) The report will be forwarded by the insurers of the GIA Records Management Centre established by the General Insurance Association of Singapore (GIA) for archiving and that copies of this report will for a fee be made available upon application by interested parties.
- 7) By the lodgment of this report to insurers, you hereby consent to the archiving of this report at the centre and to copies of the report being made available aforesaid.
- 8) **Consent under the Personal Data Protection Act (PDPA)**
I understand, acknowledge, agree and consent that:
 - a) My insurer, my workshop and the General Insurance Association of Singapore ("GIA") may/ are permitted to collect, use, disclose and/ or process my personal data/ personal information set out in this [form] and any other personal information provided by me or possessed by my insurer (collectively the "Personal Information") and disclose and transfer such Personal Information to all insurer(s) who have insured vehicle(s) involved in this accident (all insurer(s) who have insured vehicle(s) in this accident shall be collectively referred to as the "Insurers"). The Insurers' lawyer/ law firms, the Monetary Authority of Singapore and any relevant government agency/ authority (such as the police), for the purpose(s) of:
 - i. Processing, handling and/ or dealing with my claims including settlement of the claims and any necessary investigations relating to the claims;
 - ii. Investigating the accident and/ or my claims;
 - iii. Carrying out and/ or dealing with my instructions or responding to any enquiries by me;
 - iv. Administering my claims (including the mailing or corresponding, statement, invoices, reports, or notices to me, which could involve disclosure of certain personal data about me to bring delivery of the same as well as on the external cover of envelopes/ mail packages; and/ or
 - v. Complying with applicable law in administering, processing, handling and/ or dealing with my claims. (Collectively the "Purposes")
 - b) all insurer(s) who have insured vehicle(s) involved in this accident and the Insurer's lawyers/ law firms, may/ are permitted to collect, use or disclose and/ or process my Personal Information for one or more of the above Purposes; and
 - c) my Personal Information may/ can be disclosed by any of the insurers and/ or GIA to their third party service providers or agents (including their lawyer/ law firms), which may be sited outside of Singapore, for one or more of the above Purposes.
 - d) My Personal information will also be collected and used to compile claims history for the purpose of fraud detection, investigation and management in present and all future claims.
 - e) The information so collected under (d) above may be shared/ disclosed:
 - i. To all insurers and/ or any other third parties that assist in evaluating, investigating, controlling or managing fraud, regulators, law enforcement and government agencies as reasonably required for the purposed stated, or;
 - ii. For complying with the requirements under any regulations, law or court orders.

Policyholder's Signature
Date & Time:



Driver's Signature
(If driver is not policyholder)
Date & Time:

Reporting Centre Personnel's Signature
Name:
NRIC/ FIN No:

Accident Sketch Plan

SKETCH PLAN

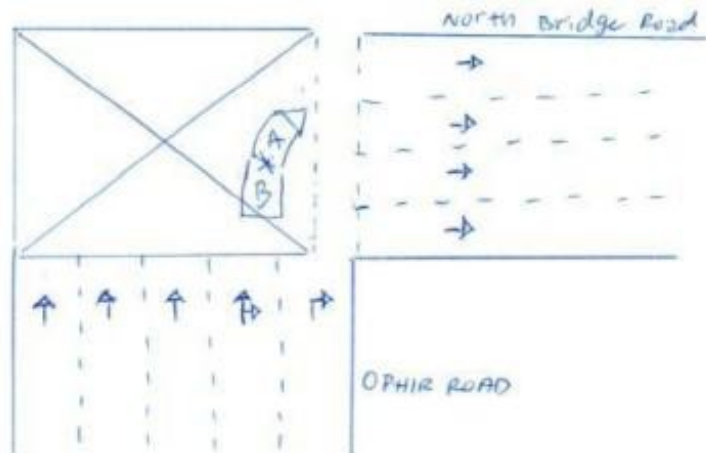
Vehicle A: SKR285TG
Vehicle B: GBH 3102D



On the stated date and time, I was travelling along OPHIR ROAD, before turning right into North bridge Road. Upon turning right as my favor, there is a pedestrian crossing the road. I slowed and stopped to give way to the pedestrian. Suddenly I felt a huge impact on my rear, I alighted and realise that vehicle GBH 3102D had collided onto my rear. We took photos and exchange particulars and proceed to file an insurance report.

DECLARATION

I/ We declare the foregoing particulars are true in every respect.

Policyholder's Signature
Date & Time:

Driver's Signature
(If driver is not policyholder)
Date & Time:

Reporting Centre Personnel's Signature
Name:
NRIC/ FIN No:

Accident Photo



Accident Photo



Accident Photo



Accident Photo



Accident Photo



Accident Photo



Accident Photo



Accident Photo



Accident Photo



Accident Photo





Accident Photo

