

NATIONAL Assessment Centre Services.

Wef 1 Jan 2005 **11A2004768**

Date In: 4/9/2014	Job description	Date & Time Completed	Done by
Ref No: NA/INC 2004768/24	SAS e-filing		
Veh No: 60E67064	E-mail (within 3hrs, AIC 2hrs)		
D.O.A: 3/9/2014 - 16:40	i-Motor Claim Form	17/10/2014 22:29-001	4/9/2014 15:07
OD TP Reporting Only	i-Motor W/O (Within: OD 2hrs, TP 4hrs)		
	i-Photo Uploaded		
TP Insurer:	Assessment/Survey Report		
	Ass't Report by Fax / Hand to Owner/Wksp		

Preferred Wksp / INC Assign Wksp / QW: (Tel:	Fax:
TP Particulars:	Veh No: 60E67064	INC () / Non-INC ()
Owner / Driver: (Tel:	
Policy No: ()	Period: ()	Cover Type: ()
Confirmed by: (Date:	Time:
Insured/Driver Liability: () %	[Note-Est. Status (WO): N: 0-20%; P: 21-79%. F: 80-100%]	
Year of Registration: ()	Warranty: YES () / NO ()	
Excess: (\$)	Loading: \$1,000 () / \$2,000 ()	

General Remarks:-

() Walk-In Customer : Customer's information strictly Confidential & Strictly NO refer of repairer.

() Total Loss Case : to e-mail Insurer URGENTLY.

Drive-In () / Towed-In () ; Invoice: YES () / NO () ; Towing Co: ()

Remarks:	Date & Time Completed	Done by
1) Apply for Transport Allowance () / Courtesy Car ()		
2) QC Check / Post Repair Inspection ()		
3) Upload Resurvey Photo [Repair Cost > \$3000] ()		

Injury : _____

Date/Time	Actions

Claimant's Particulars :-	Invoice Preparation Checklist	Am't (\$) In Bill	Am't (\$) Add Bill
Driver/Owner:	1) AR : Accident Reporting (\$30);		
Contact No:	2) DA : Damage Assessment (\$100); INC (\$80)		
Damaged Portion:	3) TF : Towing Fee \$40/\$45		
	4) FT : Follow-Through Survey \$120		
	5) FT : Follow-Through Survey (Resurvey) \$30		
	For claiming against INC Only (wef 10 Jan 2005)		
	6) TR : Re-inspection \$75		
	7) N1 : Idac DA + SMRT Survey \$160		
	8) NTUC Additional Services:-		
	ON*		
QC Checked by (Engr-In-Charge):	*N5: Courtesy Car / Tpt Allowance \$5		
	*N6: Repair Co-ordination \$10		
	*N7: Post Repair Inspection \$25		
	*N8: DV / Collect Excess Coordination \$5		
Auditors' Comments :-	TP (N11) : TP (N-in INC) against INC \$20		
Dat. 1:	9) N12: Idac Mobile 30		
Dat. 2 / 3:	Invoice dated Fee Charged		
	Invoice dated Fee Charged		

SINGAPORE ACCIDENT STATEMENT

IMPORTANT NOTICE

1. Please report correctly the details of the accident to speed up the claims process.
2. This Form must be completed by the Policyholder and/or the Authorised Driver.
3. Information provided must be as truthful and accurate as possible. Any wilful misrepresentation or withholding of material facts may allow insurance companies to repudiate policy liability.
4. The issue and acceptance of this Form by insurance companies is not an admission of policy liability on the part of the insurance companies.
5. **Any false reporting may be referred to the Police for investigation.**
6. This report will be forwarded by the insurers of the GIA Records Management Centre established by the General Insurance Association of Singapore (GIA) for archiving and that copies of this report will, for a fee, be made available upon application by interested parties.
7. By the lodgement of this report to the insurers, you hereby consent to the archiving of this report at the centre and to copies of the report being made available aforesaid.

ACCIDENT STATEMENT

Date Of Report	04/09/2020 14:56
Date Of Accident	03/09/2020 16:40
Exact Location Of Accident	MANDAI RD TWDS WOODLANDS RD
Country/State of Loss	SINGAPORE

DETAILS OF OWN VEHICLE

Vehicle Registration Number	GBE6706H
Insured/Policyholder	
Name Of Registered Owner	EZY-1 LEASING PTE LTD
Co Reg No	2XXXXX333W
Email Address	NOEMAIL
Mobile Phone No	
Alternative Phone No	OFFICE-89999999
Vehicle Particulars	
Manufacturer	NISSAN
Model	NV200 1.5 MT ABS AIRBAG 2WD 6DR E5 W/RC
Exact Purpose for which vehicle was being used at time of accident	WORKING
Are you claiming under your own insurance policy for repair to your vehicle?	NO
If No, Please state action to be taken	THIRD PARTY
Vehicle Category	COMMERCIAL VEHICLE

Insurance Company

Name of Insurance Company	NTUC INCOME INSURANCE CO-OPERATIVE LTD
Type Of Coverage	COMPREHENSIVE
Fleet Policy	YES
Policy Number	5112536192
Cover Note Number	

Driver

Name of Driver	TAN YI QI XAVIER
NRIC No	SXXXX202I
Date Of Birth	30/05/1982
Occupation	OUTDOOR
Date Of Driving Pass	26/12/2006
Driving Experience	13 YEARS AND 8 MONTHS
Gender	MALE
Mobile Number	(LOCAL) +65-92963127
Fax Number	
Contact Number	OFFICE-92963127
EMail Address	NOEMAIL

Address	BLK 488 JURONG WEST AVENUE 1 #02-147
Postcode	640488
Was driver an employee of the Insured's Company	NO
If No, Relationship of the Driver with the Insured	OTHER - HIRER
Vehicle Registration Number of Driver's Own Vehicle	-
	-
Insurance Company of Driver's Own Vehicle	-
	-
	-

General Information of the Accident

Type Of Accident	COLLISION - CHANGE/CROSS LANE
Weather Conditions	DRIZZLING
Road Surface	WET

Other Information

Was any foreign vehicle involved in this accident?	NO
Number of vehicles (including own vehicle) involved in the accident	4
Was any body injured in the Accident?	YES
Was any injured conveyed to hospital by ambulance?	NO
Was any other material or property damaged?	YES
I have been approached by unknown person(s) soliciting/offering accident claims assistance.	NO
Number of Passengers (Including Driver)	1

Details of Police Action

Was the accident reported to the police?	NO
If Yes, Please state which Police Station	
Was notice of intended Prosecution given?	NO
If Yes, against whom?	

Circumstances of Accident

REFER TO STATEMENT.

Attachment(s)

Are accident photos available for attachment?	YES
Was there any video captured by Car Camera?	NO
Was there any audio recorded?	NO

DETAILS OF OTHER VEHICLE PROPERTY 1

Vehicle Registration Number	SLR274P
Vehicle Make/Model/Colour	
Details Of Properties	
Vehicle Category	PRIVATE CAR
Name of Driver	IWASAKI AKIRA
NRIC/Passport Number	
Contact Number	82998142
Address	
Postcode	
Insurance Company Name	
Nature Of Damage	
No. Of Passenger (Including Driver)	2

DETAILS OF OTHER VEHICLE PROPERTY 2

Vehicle Registration Number	SLR4040X
-----------------------------	----------

Vehicle Make/Model/Colour

Details Of Properties

Vehicle Category

PRIVATE CAR

Name of Driver

NRIC/Passport Number

Contact Number

Address

Postcode

Insurance Company Name

Nature Of Damage

No. Of Passenger (Including Driver)

DETAILS OF OTHER VEHICLE PROPERTY 3

Vehicle Registration Number

SLP3970D

Vehicle Make/Model/Colour

Details Of Properties

Vehicle Category

PRIVATE CAR

Name of Driver

NRIC/Passport Number

Contact Number

Address

Postcode

Insurance Company Name

Nature Of Damage

No. Of Passenger (Including Driver)

DETAILS OF INJURED PERSON 1

Name

TAN YI QI XAVIER

Approximate Age

Injuries Sustain

BODY

Injured person in which vehicle?

GBE6706H

Were seat belts worn?

YES

Was this injured conveyed to hospital by ambulance?

NO

Address

Postcode

SKETCH PLAN

IMPORTANT NOTICE

1. Please report correctly the details of the accident to speed up the claims process.
2. This Form must be completed by the Policyholder and/or the Authorised Driver.
3. Information provided must be as truthful and accurate as possible. Any wilful misrepresentation or withholding of material facts may allow insurance companies to repudiate policy liability.
4. The issue and acceptance of this Form by insurance companies is not an admission of policy liability on the part of the insurance companies.
5. Any false reporting may be referred to the Police for investigation.
6. The report will be forwarded by the Insurers of the GIA Records Management Centre established by the General Insurance Association of Singapore (GIA) for archiving and that copies of this report will for a fee be made available upon application by Interested parties.
7. By the lodgment of this report to the insurers, you hereby consent to the archiving of this report at the centre and to copies of the report being made available aforesaid.
8. **Consent under the Personal Data Protection Act (PDPA)**

I understand, acknowledge, agree and consent that:

- (a) My insurer, my workshop and the General Insurance Association of Singapore ("GIA") may/are permitted to collect, use, disclose and/or process my personal data/personal information set out in this [form] and any other personal information provided by me or possessed by my insurer (collectively the "Personal Information") and disclose and transfer such Personal Information to all insurer(s) who have insured vehicle(s) involved in this accident (all insurer(s) who have insured vehicle(s) involved in this accident shall be collectively referred to as the "Insurers"), the Insurers' lawyers/law firms, the Monetary Authority of Singapore and any relevant government agency/authority (such as the police), for the purpose(s) of:
 - (i) processing, handling and/or dealing with my claims including the settlement of the claims and any necessary investigations relating to the claims;
 - (ii) investigating the accident and/or my claims;
 - (iii) carrying out and/or dealing with my instructions or responding to any enquiries by me;
 - (iv) administering my claims (including the mailing of correspondence, statements, invoices, reports or notices to me, which could involve disclosure of certain personal data about me to bring about delivery of the same as well as on the external cover of envelopes/mail packages); and/or
 - (v) complying with applicable law in administering, processing, handling and/or dealing with my claims. (collectively the "Purposes")
- (b) all insurer(s) who have insured vehicle(s) involved in this accident and the Insurers' lawyers/law firms, may/are permitted to collect, use, disclose and/or process my Personal Information for one or more of the above Purposes; and
- (c) my Personal Information may/can be disclosed by any of the Insurers and/or GIA to their third party service providers or agents (including their lawyers/law firms), which may be sited outside of Singapore, for one or more of the above Purposes.
- (d) my Personal Information will also be collected and used to compile claims history for the purpose of fraud detection, investigation and management in present and all future claims.
- (e) the information so collected under (d) above may be shared / disclosed:
 - (i) to all insurers and/or any other third parties that assist in evaluating, investigating, controlling or managing fraud, regulators, law enforcement and government agencies as reasonably required for the purposes stated, or
 - (ii) for complying with requirements under any regulations, laws or court orders.

8

Policyholder's Signature
Date & Time:



Driver's Signature
(If driver is not the policyholder)
Date & Time:



Reporting Centre Personnel's Signature
Name:
NRIC/FIN No.:

SKETCH PLAN

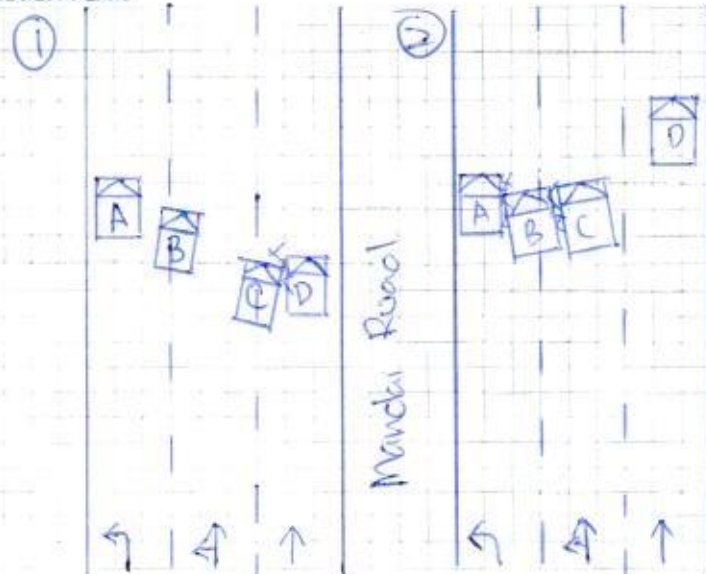

Veh A: GBE 6706H
 Veh B: SLR 274P
 Veh C: SLR 4040X
 Veh D: SLP 3970D

DESCRIBE CIRCUMSTANCES OF THE ACCIDENT

On above date & time, my vehicle (GBE 6706H) was stationary along Mandai Road towards Woodlands Road before BKE on third lane of a 3-lanes, road. My vehicle was broken down and I was stay inside with my hazard light on my vehicle while waiting for the tow truck. Out of sudden, I felt the left portion of an impact from my right and realised vehicle B (SLR 274P) collided onto the right portion of my vehicle. I alighted and realised I was involved in a 4-car chain accident. Vehicle following: SLR 4040X and SLP 3970D.

DECLARATION

I/We declare the foregoing particulars are true in every respect.

Policyholder's Signature
 Date & Time:

Driver's Signature
 (If driver is not the policyholder)
 Date & Time:

Reporting Centre Personnel's Signature
 Name:
 NRIC/FIN No.:

Vehicle No.	GBE670BH		Model / Make	Nissan Urvan
Date of Accident	3/9/2020			
Time of Accident	1640		HRS	
Location of Accident	Along Mandai Road Towards Woodlands Road before BKE			
Exact purpose use during accident	Work			
Name of Owner	EZY-1 Leasing Pte Ltd			
Telephone No.	H/P :	Home :	Office :	
NRIC	201726333W			
Address	15 Yishun Industrial Street 1 #01-21 S(768091)			
Claim type	OD	THIRD PARTY	REPORTING ONLY	
Insurance Company	NTUC			
Type of Coverage	Comprehensive	Third Party	Third Party / Fire / Theft	
Policy No.	5112536192-000005			
Name of Driver	As Above If No, Tan Yi Qi Xavier			
NRIC	S8214202I		Any Passengers : 0	
Date of birth	30/5/1982			
Occupation	Outdoor	/	Indoor	
Driving License Pass Date	26/12/2006			
Gender	Male / Female			
Contact No.	H/P :	Home :	Office :	
Address	BLK 488 Jurong West Avenue 1 #02-147 S(640488)			
Driver have any own vehicle	No,	If yes, Reg No.		
Relationship	Employee,	If no, state <i>Hirer</i>		
Weather condition	Clear	Raining	Other	<i>Drizzling</i>
Road Surface	Dry	Wet	Other	
Any Injuries	No,	If Yes, Who?		
Name And Contact No.	Tan Yi Qi Xavier 92963127			
Name And Contact No.				
Police Report	No,	If Yes, Where?		
Vehicle B No.	SLR274P		Any Passengers : 1	
Name of Driver	Iwasaki Akira		Contact No. : 82998142	
Vehicle C No.	SLR4040X		Any Passengers :	
Vehicle D No.	SLP3970D		Any Passengers :	
Vehicle E no.			Any Passengers :	
Vehicle F No.			Any Passengers :	
Vehicle G No.			Any Passengers :	
Witness Name			Witness Contact :	
Accident Portion	<i>Right portion</i>			
Camera Recorder	Yes / (No)			
Email Address	invisible.Xt@gmail.com			
PARTICULAR WORKSHOP	N-51 Automotive Pte Ltd			
CONTACT NO.	6842 0051 / 6744 0510			
CONTACT PERSON	Brandon			
FAX NO	6741 0510			
WORKSHOP EMAIL ADDRESS	sales@n51.com.sg			



EZY-1 LEASING PTE LTD

15 Yishun Industrial Street 1 Win5 #01-21 Singapore 768091
Tel: 6873 0300 Fax: 6873 0200 Email: enquiry@ezy-1.com Co. Reg. No. 201726333W

LEASING AGREEMENT

Date: 27-APR-2020

Serial No: 20/00391

Company Information

Name: **SHARK TEAM PTE. LTD.**

NRIC/ROC: 201841467M

Address: 450D TAMPINES STREET 42 #03-410 SINGAPORE (524450)

Contact Person (in-charge): Ninja

Mobile No: 81808184

Driver Information

Name: Ng Tzyy En

NRIC / Passport/ Permit No: S9803352A

Date of Birth: 01-FEB-1998

Mobile No:

Address: 207 Serangoon Central #05-210 Singapore 550207

Driving Licence No: S9803352A

Class: 3

Pass Date: 05-JUL-2017

Vehicle Information

Registration No: **GBE6706H**

Make/Model: Nissan NV200 1.5 MT

Registration Date: 27-FEB-2016

Road Tax Expiry: 26-AUG-2020

Mileage Out: 119919 km

Mileage In: km

Vehicle Condition (Out)

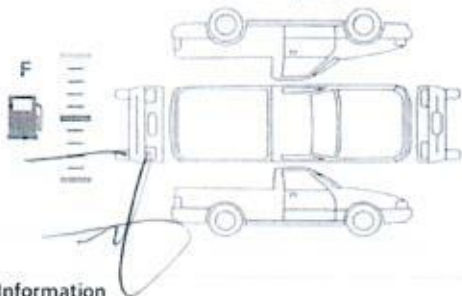

Vehicle Condition (In)

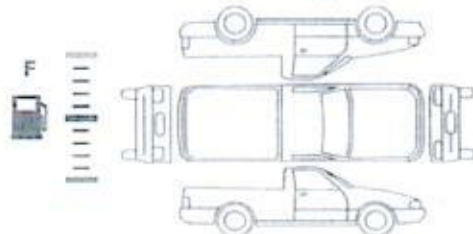

*Charges of fuel shortage: \$20/quarter tank

Leasing Information

Period of Rent / Lease: 27-APR-2020 TO 26-MAY-2020

Rental / Lease Rate: \$1,150.00 / Month

Vehicle Leased Out On - Date/Time: 27-APR-2020 / 2:00 PM hrs

Vehicle Returned On - Date/Time:

Deposit: \$300.00

Others (if any):

Amount Received including Deposit: \$1,450.00

Remarks (if any):

Insurance Coverage (Section I & II - Within Singapore)

Own Damage Excess \$2,000.00

(Section I) 3rd Party Damage Excess

\$3,000.00

(Section II)

Authorized Drivers

Only Employees of Hirer (Please provide us with copies of all Drivers' licences & NRIC)

The Policy does not cover any driver who is below 22 years old or with less than 2 years driving experience.

Important Note:

- Above is subject to approval, stock availability, taxes and government registration.
- Deposit refund - approximately two weeks upon return of above vehicle subject to no outstanding traffic fines / summons / accident claims etc
- Only drivers registered and accepted by EZY-1 Leasing Pte Ltd are authorized to drive the vehicle. Should the vehicle be damage or stolen while being driven by unauthorized drivers who are NOT REGISTERED with us, the Hirer will be liable for the full cost of repair or the full value of the vehicle and any other associated losses suffered by the Owner
- The Hirer shall not permit the vehicle to be used for purposes which conflict with the Law in connection with theft, drug peddling or trafficking, smuggling or any other criminal action. Should the vehicle be confiscated by the Government under such circumstances, the Hirer shall indemnify the Owner the FULL value of the vehicle plus all other associated costs and expenses incurred.
- In the event of early termination by Hirer, EZY-1 Leasing Pte Ltd has FULL rights to charge an early termination penalty. This penalty will be calculated based on the monthly rent/lease rate multiple by the remaining months left to the end of contract (as stated above).

The Hirer agrees and accepts the above and all our Terms and Conditions stipulated overleaf.

Approved by



Name / NRIC No.

Shawin

Name

Jeff

Certificate of Insurance

MOTOR VEHICLES (THIRD PARTY RISKS AND COMPENSATION) ACT (CHAPTER 189)
MOTOR VEHICLES (THIRD PARTY RISKS AND COMPENSATION) RULES, 1960
ROAD TRANSPORT ACT, 1987 (MALAYSIA)
MOTOR VEHICLES (THIRD PARTY RISKS) RULES, 1959 (MALAYSIA)

Certificate Number : 5112536192-000005

Cover : Comprehensive

1. Index mark and Registration Number of Vehicle : **GBE6706H**
Chassis Number : VSKYBAM20Z0123383
2. Name of Policyholder : EZY-1 LEASING PTE LTD
3. Effective Date of Insurance : 20 Sep 2019
4. Expiry Date of Insurance : 19 Sep 2020
5. Persons or Classes of Persons entitled to drive#
(a) The Policyholder.
(b) Any other person who is driving on the Policyholder's order or with his/her permission.
Provided that the person driving is permitted in accordance with the licensing or other laws or regulations to drive the Motor Vehicle or has been so permitted and is not disqualified by order of a Court of Law or by reason of any enactment or regulation in that behalf from driving the Motor Vehicle.
6. Limitations as to Use#
(a) Use for social domestic and pleasure purposes and in connection with the Policyholder's or Hirer's business.
(b) Use for the carriage of passengers or goods in connection with the Policyholder's or Hirer's business.

This Policy does not cover

- (a) Use for racing, pace-making, reliability trial or speed-testing.
- (b) Use whilst drawing a trailer except the towing of any one disabled mechanically propelled vehicle.

Limitations rendered inoperative by Section 8 of the Motor Vehicle (Third Party Risks and Compensation) Act (Chapter 189) and Section 95 of the Road Transport Act, 1987 (Malaysia), are not to be included under these headings.

EXCESS (SECTION 1)	: S\$2,000
EXCESS (SECTION 2)	: S\$1,500
WINDSCREEN EXCESS	: S\$100
INSURE WITH COE	: YES
HIRE PURCHASE COMPANY	: TOKYO CENTURY LEASING (SINGAPORE) PTE LTD
SUM INSURED	: MARKET VALUE OF INSURED VEHICLE AT TIME OF LOSS

I/We hereby Certify that the Policy to which this Certificate relates is issued in accordance with the provisions of the Motor Vehicles (Third Party Risks and Compensation) Act (Chapter 189) and Part IV of the Road Transport Act, 1987 (Malaysia)

Agency : SONA INSURANCE AGENCIES (00000573757)
Date of Issue : 09 Sep 2019 10:22 hrs

For NTUC INCOME INSURANCE CO-OPERATIVE LIMITED



Countersigned By:

Authorised Officer



Chief Executive