

SINGAPORE ACCIDENT STATEMENT

IMPORTANT NOTICE

1. Please report correctly the details of the accident to speed up the claims process.
2. This Form must be completed by the Policyholder and/or the Authorised Driver.
3. Information provided must be as truthful and accurate as possible. Any wilful misrepresentation or withholding of material facts may allow insurance companies to repudiate policy liability.
4. The issue and acceptance of this Form by insurance companies is not an admission of policy liability on the part of the insurance companies.
5. **Any false reporting may be referred to the Police for investigation.**
6. This report will be forwarded by the insurers of the GIA Records Management Centre established by the General Insurance Association of Singapore (GIA) for archiving and that copies of this report will, for a fee, be made available upon application by interested parties.
7. By the lodgement of this report to the insurers, you hereby consent to the archiving of this report at the centre and to copies of the report being made available aforesaid.

ACCIDENT STATEMENT

Date Of Report	04/09/2020 11:00
Date Of Accident	03/09/2020 12:45
Exact Location Of Accident	ALONG NICOLL HIGHWAY AFTER JAVA RD EXIT
Country/State of Loss	SINGAPORE

DETAILS OF OWN VEHICLE

Vehicle Registration Number	SLA5455R
Insured/Policyholder	
Name Of Registered Owner	POPULAR RENT A CAR PTE LTD
Co Reg No	199608195Z
Email Address	NOEMAIL
Mobile Phone No	
Alternative Phone No	Office-31572626

Vehicle Particulars

Manufacturer	TOYOTA
Model	CAMRY-2.0 (A)
Exact Purpose for which vehicle was being used at time of accident	
Are you claiming under your own insurance policy for repair to your vehicle?	NO
If No, Please state action to be taken	THIRD PARTY
Vehicle Category	PRIVATE CAR

Insurance Company

Name of Insurance Company	AIG ASIA PACIFIC INSURANCE PTE. LTD.
Type Of Coverage	COMPREHENSIVE
Fleet Policy	YES
Policy Number	999993767/100782252-00000
Cover Note Number	

Driver

Name of Driver	TAN TAI WEI,BRYAN (CEHN DAIWEI)
NRIC No	S8632209I
Date Of Birth	11/11/1986
Occupation	INDOOR
Date Of Driving Pass	28/06/2010
Driving Experience	10 YEARS AND 2 MONTHS

Gender	MALE
Mobile Number	(LOCAL) +65-90049573
Fax Number	
Contact Number	
EMail Address	BRYANTTW86@GMAIL.COM
Address	226 TEMBELING ROAD #01-02
Postcode	423714
Was driver an employee of the Insured's Company	NO
If No, Relationship of the Driver with the Insured	OTHER - HIRER
Vehicle Registration Number of Driver's Own Vehicle	-
	-
	-
Insurance Company of Driver's Own Vehicle	-
	-
	-

General Information of the Accident

Type Of Accident	CHAIN COLLISION
Weather Conditions	RAINING
Road Surface	WET

Other Information

Was any foreign vehicle involved in this accident?	NO
Number of vehicles (including own vehicle) involved in the accident	3
Was any body injured in the Accident?	NO
Was any injured conveyed to hospital by ambulance?	NO
Was any other material or property damaged?	YES
I have been approached by unknown person(s) soliciting/offering accident claims assistance.	NO
Number of Passengers (Including Driver)	1

Details of Police Action

Was the accident reported to the police?	NO
If Yes, Please state which Police Station	
Was notice of intended Prosecution given?	NO
If Yes, against whom?	

Circumstances of Accident

ON 3 SEPT 2020 AROUND 1245PM, I WAS TRAVELLING ALONG NICOLL HIGHWAY AND ON THE 2ND LANE AT A THREE LANE ROAD AFTER JAVA ROAD EXIT IN MY VEHICLE A SLA5455R. AS DUE TO THE ROAD WORK ON THE LEFT LANE, I SLOW DOWN AND STOP MY VEHICLE DUE TO VEHICLE C SLU2336R WHO CUT OUT ABRUPTLY DESPITE MY HORN, WHEN SUDDENLY VEHICLE B SHA4785S WHO WAS TRAVELLING BEHIND ME UNABLE TO STOP IN TIME AND COLLIDED ONTO THE REAR OF MY VEHICLE WHICH CAUSED MY VEHICLE SURGED FORWARD AND COLLIDED ONTO VEHICLE C,

Attachment(s)

Are accident photos available for attachment?	YES
Was there any video captured by Car Camera?	YES
Remarks/ Reasons:	FILE IS TOO LARGE
Was there any audio recorded?	NO

DETAILS OF OTHER VEHICLE PROPERTY 1

Vehicle Registration Number	SHA4785S
Vehicle Make/Model/Colour	
Details Of Properties	

Vehicle Category	TAXI
Name of Driver	LAM KENG KWONG
NRIC/Passport Number	S1461609H
Contact Number	
Address	
Postcode	
Insurance Company Name	
Nature Of Damage	
No. Of Passenger (Including Driver)	

DETAILS OF OTHER VEHICLE PROPERTY 2

Vehicle Registration Number	SLU2336R
Vehicle Make/Model/Colour	
Details Of Properties	
Vehicle Category	PRIVATE CAR
Name of Driver	TAN SWEE HUA
NRIC/Passport Number	S7729239Z
Contact Number	
Address	
Postcode	
Insurance Company Name	
Nature Of Damage	
No. Of Passenger (Including Driver)	

Accident Sketch Plan

SKETCH PLAN

IMPORTANT NOTICE

1. Please report correctly the details of the accident to speed up the claims process.
2. This Form must be completed by the Policyholder and/or the Authorised Driver.
3. Information provided must be as truthful and accurate as possible. Any wilful misrepresentation or withholding of material facts may allow insurance companies to repudiate policy liability.
4. The issue and acceptance of this Form by insurance companies is not an admission of policy liability on the part of the insurance companies.
5. Any false reporting may be referred to the Police for investigation.
6. The report will be forwarded by the insurers of the GIA Records Management Centre established by the General Insurance Association of Singapore (GIA) for archiving and that copies of this report will for a fee be made available upon application by interested parties.
7. By the lodgment of this report to the insurers, you hereby consent to the archiving of this report at the centre and to copies of the report being made available aforesaid.
8. **Consent under the Personal Data Protection Act (PDPA)**

I understand, acknowledge, agree and consent that:

- (a) My insurer, my workshop and the General Insurance Association of Singapore ("GIA") may/are permitted to collect, use, disclose and/or process my personal data/personal information set out in this form and any other personal information provided by me or possessed by my insurer (collectively the "Personal Information") and disclose and transfer such Personal Information to all insurer(s) who have insured vehicle(s) involved in this accident (all insurer(s) who have insured vehicle(s) involved in this accident shall be collectively referred to as the "Insurers"), the Insurers' lawyers/law firms, the Monetary Authority of Singapore and any relevant government agency/authority (such as the police), for the purpose(s) of:
- (i) processing, handling and/or dealing with my claims including the settlement of the claims and any necessary investigations relating to the claims;
 - (ii) investigating the accident and/or my claims;
 - (iii) carrying out and/or dealing with my instructions or responding to any enquiries by me;
 - (iv) administering my claims (including the mailing of correspondence, statements, invoices, reports or notices to me, which could involve disclosure of certain personal data about me to bring about delivery of the same as well as on the external cover of envelopes/mail packages); and/or
 - (v) complying with applicable law in administering, processing, handling and/or dealing with my claims (collectively the "Purposes")
- (b) all insurer(s) who have insured vehicle(s) involved in this accident and the Insurers' lawyers/law firms, may/are permitted to collect, use, disclose and/or process my Personal Information for one or more of the above Purposes; and
- (c) my Personal Information may/can be disclosed by any of the Insurers and/or GIA to their third party service providers or agents (including their lawyers/law firms), which may be sited outside of Singapore, for one or more of the above Purposes.
- (d) my Personal Information will also be collected and used to compile claims history for the purpose of fraud detection, investigation and management in present and all future claims.
- (e) the information so collected under (d) above may be shared / disclosed:
- (i) to all insurers and/or any other third parties that assist in evaluating, investigating, controlling or managing fraud, regulators, law enforcement and government agencies as reasonably required for the purposes stated, or
 - (ii) for complying with requirements under any regulations, laws or court orders.

Policyholder's Signature: 
Date & Time: 03/09/2020
1510 HRS

Driver's Signature
(If driver is not the policyholder)
Date & Time: 3/9/20
1510 HRS

Reporting Centre Personnel's Signature
Name: 
NRIC/FIN No.:

SKETCH PLAN

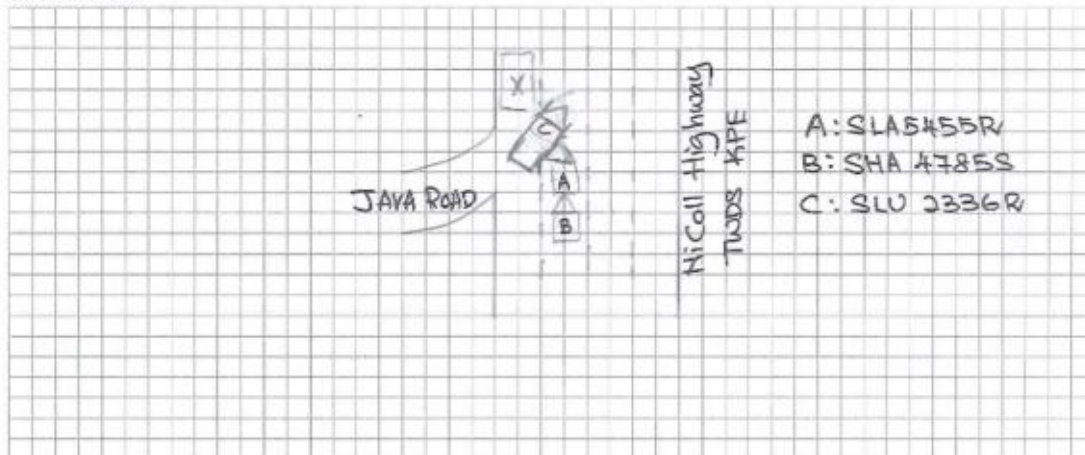

DESCRIBE CIRCUMSTANCES OF THE ACCIDENT

On 3 sept 2020 around 12.45pm, I was travelling along Hicoll Highway and on the 2nd lane at a three lane road after Java Road exit in my vehicle A SLA 5455R. As due to the roadwork on the left lane, I slow down and stop my vehicle due to vehicle C SLU 2336R who cut out abruptly despite my horn, when suddenly vehicle B SHA 4785S who was travelling behind me unable to stop in time and collided onto the rear of my vehicle which caused my vehicle to surge forward and collided onto vehicle C.

DECLARATION

I/We declare the foregoing particulars are true in every respect.

Policyholder's Signature
Date & Time: 03/09/2020 1510HRS

Driver's Signature
(If driver is not the policyholder)
Date & Time: 3/9/20 1510HRS

Reporting Centre Personnel's Signature
Name:
NRIC/FIN No.:

REPUBLIC OF SINGAPORE DRIVING LICENCE

Portrait of a man

Licence Number: S8632209I

Name: TAN TAI WEI, BRYAN (CHEN DAIWEI)

Birth Date: 11 Nov 1986

Issue Date: 28 Jun 2010

Barcode: 001869257F

REPUBLIC OF SINGAPORE

IDENTITY CARD NO. S8632209I

Portrait of a man

Name: TAN TAI WEI, BRYAN (CHEN DAIWEI)

陈岱玮

Race: CHINESE

Date of birth: 11-11-1986

Country/Place of birth: SINGAPORE

Sex: M

5768845

YOU ARE LICENSED TO DRIVE VEHICLES IN THE FOLLOWING CLASS/ES

EFFECTIVE DATE

Class 3 Motor Cars <= 3000kg with <= 7 passengers, exclusive of the driver; and other motor vehicles <= 2500kg

28 Jun 2010

Licence No: S8632209I

NP 428A

5768845

Barcode

NRIC No: S8632209I

State of issue: 15-07-2017

228 TEMBELING ROAD #01-02 SINGAPORE 429714

NRIC No: S8632209I Date: 24/01/2020 (R)

**CERTIFICATE OF INSURANCE**

MOTOR VEHICLES (THIRD-PARTY RISKS AND COMPENSATION) ACT (CHAPTER 189)
MOTOR VEHICLES (THIRD-PARTY RISKS AND COMPENSATION) RULES, 1980
ROAD TRANSPORT ACT, 1987 (MALAYSIA)
MOTOR VEHICLES (THIRD-PARTY RISKS) RULES, 1959 (MALAYSIA)

M.Z.400

COMPREHENSIVE COMMERCIAL MOTOR	OWN DAMAGE EXCESS	S\$3,000.00	(I & II)
CERTIFICATE NO. 999993767/100782252-00000	WINDSCREEN EXCESS	S\$100.00	
	<small>(for policies with effect from 1st November 2002)</small>		
	SUM INSURED	S\$1.00	
	INSURING WITH COE/PARF	YES	
1) VEHICLE REGISTRATION NO.	SLA5455R		
2) NAME OF INSURED	POPULAR RENT A CAR PTE LTD		
3) EFFECTIVE DATE OF THE COMMENCEMENT OF INSURANCE FOR THE PURPOSES OF THE ACT	1 Aug 2020		
4) DATE OF EXPIRY OF INSURANCE	31 Jul 2021		
5) PERSON OR CLASSES OF PERSONS ENTITLED TO DRIVE *			

Any person who is driving on the Insured's order or with their permission.

Provided that the person driving is permitted in accordance with the licensing or other laws or regulations to drive the Motor Vehicle or has been so permitted and is not disqualified by order of a Court of Law or by reason of any enactment or regulation in that behalf from driving the Motor Vehicle.

6) LIMITATION AS TO USE *

Use for the carriage of passengers or goods in connection with the Insured's business.
Use for social, domestic, pleasure purposes and business purposes of any person whom the vehicle is hired.
The Policy does not cover
1) Use for racing, pace-making, reliability trial or speed-testing.
2) Use whilst drawing a trailer except the towing (other than for reward) of any one disabled mechanically propelled vehicle.
3) Use for the carriage of passengers for hire or reward by any person to whom the vehicle is hired.

LOSS OF USE NOT INCLUDED

* NAMED DRIVER N/A

HIRE PURCHASE COMPANY DBS BANK LTD

* Limitations rendered inoperative by Section 8 of the Motor Vehicles (Third-Party Risks and Compensation) Act (Chapter 189) and Section 95 of the Road Transport Act, 1987 (Malaysia), are not to be included under these headings.

I / We hereby Certify that the policy to which this Certificate relates is issued in accordance with the provisions of the Motor Vehicles (Third-Party Risks and Compensation) Act (Chapter 189) and Part IV of the Road Transport Act, 1987 (Malaysia).

Issued At Singapore 28 Aug 2020

AIG ASIA PACIFIC INSURANCE PTE. LTD.

000064-000
DIRECT CLIENTS 01.4.95
78 Shenton Way
#09-15 AIG Building
Singapore 079120

Authorized Representative

ORIGINAL

BSCANA

Accident Photo



Accident Photo



Accident Photo



Accident Photo



Accident Photo



Accident Photo



Accident Photo



Accident Photo



Accident Photo



Accident Photo



Accident Photo



Accident Photo



Accident Photo

