

NATIONAL Assessment Centre Services. (wef 1 Jan'05) **MHA 110751-022**

Date In: 3/9/2016 16:02	Job description	Date & Time Completed	Done by
Ref No: 14114920049349/24	SAS e-filing		
Veh No: 60364647	E-mail (within 3hrs, AIC 2hrs)		
D.O.A: 3/9/2016 10:30	i-Motor Claim Form	14/11/2016-022	3/9/2016 16:02
<input checked="" type="radio"/> TP / Reporting Only	i-Motor W/O (Within: OD 2hrs, TP 4hrs)		
	i-Photo Uploaded		
TP Insurer:	Assessment/Survey Report		
	Ass't Report by Fax / Hand to Owner/Wksp		

Preferred Wksp / INC Assign Wksp / QW: ()	Tel: ()	Fax: ()
TP Particulars:	Veh No: 14114920049349/24	INC () / Non-INC ()
Owner / Driver: ()	Tel: ()	
Policy No: ()	Period: ()	Cover Type: ()
Confirmed by: ()	Date: ()	Time: ()
Insured/Driver Liability: () % [Note-Est. Status (WO): N: 0-20%; P: 21-79%; F: 80-100%]		
Year of Registration: () Warranty: YES () / NO ()		
Excess: (\$) Loading: \$1,000 () / \$2,000 ()		

General Remarks:-

() Walk-In Customer : Customer's information strictly Confidential & Strictly NO refer of repairer.

() Total Loss Case : to e-mail Insurer URGENTLY.

Drive-In () / Towed-In () ; Invoice: YES () / NO () ; Towing Co: ()

Remarks:- (INC hotline: 6788 6616)	Date & Time Completed	Done by
1) Apply for Transport Allowance () / Courtesy Car ()		
2) QC Check / Post Repair Inspection ()		
3) Upload Resurvey Photo [Repair Cost > \$3000] ()		

Injury : _____

Date/Time	Actions

142004746	Invoice Preparation Checklist		Amt (\$)	Amt (\$)
Claimant's Particulars:-	1) AR : Accident Reporting (\$30);		1st Bill	Add Bill
Driver/Owner:	2) DA : Damage Assessment (\$100); INC (\$80)			
Contact No:	3) TP : Towing Fee \$40/\$45			
Damaged Portion:	4) FT : Follow-Through Survey \$120			
	5) FT : Follow-Through Survey (Resurvey) \$30			
	For claiming against INC Only (wef 10 Jan 2005)			
	6) TR : Re-inspection \$75			
	7) N1 : Idac DA + SMRT Survey \$160			
	8) NTUC Additional Services:-			
	ON*			
	*N5: Courtesy Car / Tpt Allowance \$5			
	*N6: Repair Co-ordination \$10			
	*N7: Post Repair Inspection \$25			
	*N8: DV / Collect Excess Coordination \$5			
	TP (N11) : TP (Non INC) against INC \$20			
	9) N12: Idac Mobile 30			
QC Checked by (Engr-In-Charge):	Invoice dated	Fee Charged		
Auditors' Comments:-	Invoice dated	Fee Charged		
Pat. 1:				
Pat. 2 / 3:				

SINGAPORE ACCIDENT STATEMENT

IMPORTANT NOTICE

1. Please report correctly the details of the accident to speed up the claims process.
2. This Form must be completed by the Policyholder and/or the Authorised Driver.
3. Information provided must be as truthful and accurate as possible. Any wilful misrepresentation or withholding of material facts may allow insurance companies to repudiate policy liability.
4. The issue and acceptance of this Form by insurance companies is not an admission of policy liability on the part of the insurance companies.
5. **Any false reporting may be referred to the Police for investigation.**
6. This report will be forwarded by the insurers of the GIA Records Management Centre established by the General Insurance Association of Singapore (GIA) for archiving and that copies of this report will, for a fee, be made available upon application by interested parties.
7. By the lodgement of this report to the insurers, you hereby consent to the archiving of this report at the centre and to copies of the report being made available aforesaid.

ACCIDENT STATEMENT

Date Of Report	03/09/2020 16:02
Date Of Accident	03/09/2020 10:30
Exact Location Of Accident	PIE TWDS CHANGI BEFORE SIMEI AVE EXIT
Country/State of Loss	SINGAPORE

DETAILS OF OWN VEHICLE

Vehicle Registration Number	GBJ6464D
Insured/Policyholder	
Name Of Registered Owner	HOCK TONG HUAT PTE LTD
Co Reg No	1XXXXX054K
Email Address	NOEMAIL
Mobile Phone No	
Alternative Phone No	OFFICE-899999999

Vehicle Particulars

Manufacturer	TOYOTA
Model	HIACE VAN TURBO 5DR MT
Exact Purpose for which vehicle was being used at time of accident	WORKING
Are you claiming under your own insurance policy for repair to your vehicle?	YES
If No, Please state action to be taken	
Vehicle Category	COMMERCIAL VEHICLE

Insurance Company

Name of Insurance Company	NTUC INCOME INSURANCE CO-OPERATIVE LTD
Type Of Coverage	COMPREHENSIVE
Fleet Policy	NO
Policy Number	5110755162-01
Cover Note Number	

Driver

Name of Driver	PHUA BOON TIONG (PAN WENZHONG)
NRIC No	SXXXX860H
Date Of Birth	10/10/1982
Occupation	OUTDOOR
Date Of Driving Pass	12/02/2010
Driving Experience	10 YEARS AND 6 MONTHS
Gender	MALE
Mobile Number	(LOCAL) +65-91808041
Fax Number	
Contact Number	OFFICE-91808041
Email Address	NOEMAIL

Address	BLK 72 GEYLANG BAHRU #09-3000
Postcode	330072
Was driver an employee of the Insured's Company	YES
If No, Relationship of the Driver with the Insured	
Vehicle Registration Number of Driver's Own Vehicle	-
	-
	-
Insurance Company of Driver's Own Vehicle	-
	-
	-

General Information of the Accident

Type Of Accident	COLLISION - HEAD TO REAR
Weather Conditions	RAINING
Road Surface	WET

Other Information

Was any foreign vehicle involved in this accident?	NO
Number of vehicles (including own vehicle) involved in the accident	2
Was any body injured in the Accident?	NO
Was any injured conveyed to hospital by ambulance?	
Was any other material or property damaged?	YES
I have been approached by unknown person(s) soliciting/offering accident claims assistance.	NO
Number of Passengers (Including Driver)	1

Details of Police Action

Was the accident reported to the police?	NO
If Yes, Please state which Police Station	
Was notice of intended Prosecution given?	NO
If Yes, against whom?	

Circumstances of Accident

REFER TO STATEMENT.

Attachment(s)

Are accident photos available for attachment?	YES
Was there any video captured by Car Camera?	NO
Was there any audio recorded?	NO

DETAILS OF OTHER VEHICLE PROPERTY 1

Vehicle Registration Number	SMA9135B
Vehicle Make/Model/Colour	
Details Of Properties	
Vehicle Category	PRIVATE CAR
Name of Driver	
NRIC/Passport Number	
Contact Number	
Address	
Postcode	
Insurance Company Name	
Nature Of Damage	
No. Of Passenger (Including Driver)	

IMPORTANT NOTICE

1. Please report correctly the details of the accident to speed up the claims process.
2. This Form must be completed by the Policyholder and/or the Authorised Driver.
3. Information provided must be as truthful and accurate as possible. Any wilful misrepresentation or withholding of material facts may allow insurance companies to repudiate policy liability.
4. The Issue and acceptance of this Form by insurance companies is not an admission of policy liability on the part of the Insurance companies.
5. Any false reporting may be referred to the Police for investigation.
6. The report will be forwarded by the Insurers of the GIA Records Management Centre established by the General Insurance Association of Singapore (GIA) for archiving and that copies of this report will for a fee be made available upon application by interested parties.
7. By the lodgment of this report to the Insurers, you hereby consent to the archiving of this report at the centre and to copies of the report being made available aforesaid.
8. Consent under the Personal Data Protection Act (PDPA)
I understand, acknowledge, agree and consent that:
 - (a) My Insurer, my workshop and the General Insurance Association of Singapore ("GIA") may/are permitted to collect, use, disclose and/or process my personal data/personal information set out in this (form) and any other personal information provided by me or possessed by my Insurer (collectively the "Personal Information") and disclose and transfer such Personal Information to all Insurer(s) who have insured vehicle(s) involved in this accident (all insurer(s) who have insured vehicle(s) involved in this accident shall be collectively referred to as the "Insurers"), the Insurers' lawyers/law firms, the Monetary Authority of Singapore and any relevant government agency/authority (such as the police), for the purpose(s) of:
 - (i) processing, handling and/or dealing with my claims including the settlement of the claims and any necessary investigations relating to the claims;
 - (ii) investigating the accident and/or my claims;
 - (iii) carrying out and/or dealing with my instructions or responding to any enquiries by me;
 - (iv) administering my claims (including the mailing of correspondence, statements, invoices, reports or notices to me, which could involve disclosure of certain personal data about me to bring about delivery of the same as well as on the external cover of envelopes/mail packages); and/or
 - (v) complying with applicable law in administering, processing, handling and/or dealing with my claims (collectively the "Purposes")
 - (b) all insurer(s) who have insured vehicle(s) involved in this accident and the Insurers' lawyers/law firms, may/are permitted to collect, use, disclose and/or process my Personal Information for one or more of the above Purposes; and
 - (c) my Personal Information may/can be disclosed by any of the Insurers and/or GIA to their third party service providers or agents (including their lawyers/law firms), which may be sited outside of Singapore, for one or more of the above Purposes.
 - (d) my Personal Information will also be collected and used to compile claims history for the purpose of fraud detection, investigation and management in present and all future claims.
 - (e) the information so collected under (d) above may be shared / disclosed:
 - (i) to all insurers and/or any other third parties that assist in evaluating, investigating, controlling or managing fraud, regulators, law enforcement and government agencies as reasonably required for the purposes stated, or
 - (ii) for compliance with requirements under any regulations, laws or court orders.

HOCK TONG HUAT PTE LTD
 20 Kaki Bukit View
 Singapore 415956
 Tel: 6288 5772 Fax: 6283 0185

Policyholder's Signature
 Date & Time:

Driver's Signature
 (If driver is not the policyholder)
 Date & Time:

Reporting Centre Personnel's Signature
 Name:
 MRIC/FIN No.:

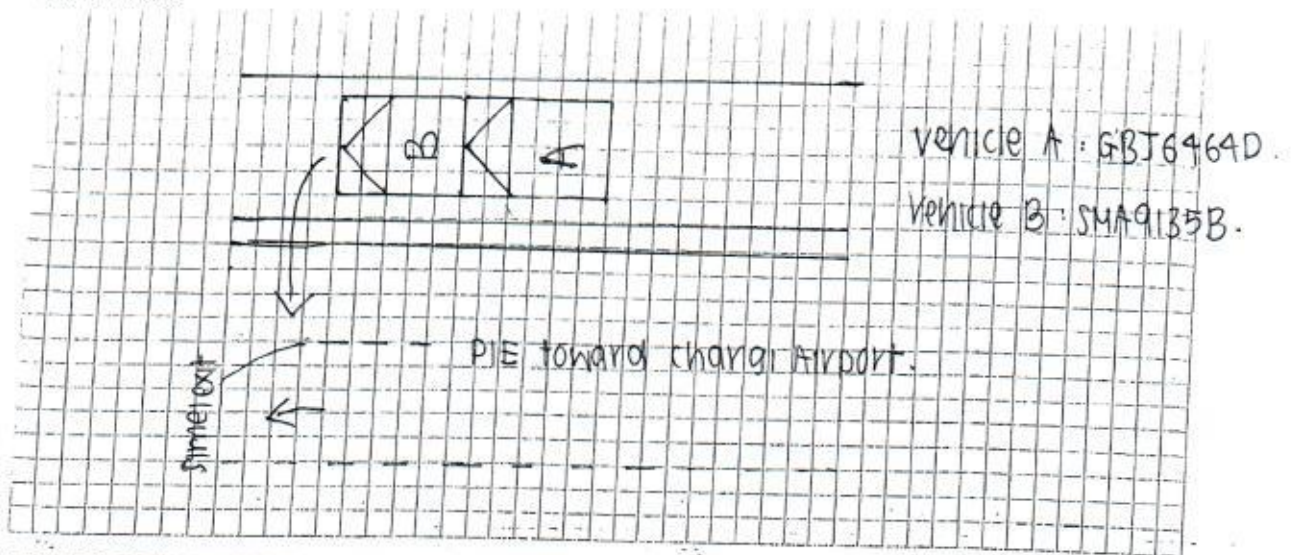

DESCRIBE CIRCUMSTANCES OF THE ACCIDENT

On the stated time and date, I was travelling in my vehicle bearing carplate GBJ6464D along PIE towards Changi Airport before Simetext. The lanes were 3 only straight lanes and 2 filter left lanes. I was on the middle lane of the only straight lane when a vehicle suddenly brake as he wanted to cross over the dotted lines and go to the filter left lane. I immediately brake but the floor was wet, thus I collided to the rear of that vehicle.

DECLARATION

HOCK TONG HUAT PTE LTD
 20 Kaki Bukit View
 Singapore 415956
 Tel: 6288 5772 Fax: 6283 0185

Policyholder's Signature
 Date & Time:

Driver's Signature
 (If driver is not the policyholder)
 Date & Time:

Reporting Centre Person's Signature
 Name:
 NRIC/FIN No.:

Date of Accident : 03/09/2020 Accident Time: 10.30 am (24-HR-Format)
Accident Place : PIE towards Changi Airport bef. SIMEX exit.
Vehicle Reg. No. (Car Plate No.) : G8J6464D
Vehicle Make/Model : TOYOTA HIACE
Insurance Company : NTUC Policy No. _____
Owner or Company Name /IC No. : HOCK TONG HUAT PTE LTD.
Owner or Company Contact No. : _____ Owner's Hp _____ Company Tel _____
DRIVER'S Name / IC No. : Phua Boon Tiong / S8233860H
DRIVER'S Date Of Birth : 10/10/1982 DRIVER'S License Pass Date 12/02/2010
Relationship of Owner & Driver : Spouse \ Parents \ Children \ Sibling \ Employee \ Others: _____
DRIVER'S Address : Blk 72 Geylang Bahru #09-3000 S330072
DRIVER'S Contact No./ Alt No. : 1) 91808041 2) _____
DRIVER'S Occupation : INDOOR \ OUTDOOR (e.g. working inside or outside office)
Email Address : _____
Weather & Road Surface : CLEAR & DRY \ RAINING & WET \ AFTER RAIN & WET
Reporting Type : Reporting Only \ Claim Other Party \ Claim Own Insurance
Number of Passengers (Including Driver): 1

Was there any video Captured by car camera: YES \ NO
Exact purpose for which vehicle was being used at the time of accident: Private use \ Work purpose

Other Party Driver's Particular (if any)

Vehicle Reg. No: <u>SMA9135B</u>	Vehicle Reg. No: _____
Vehicle Make/Model: _____	Vehicle Make/Model: _____
Name Driver: _____	Name Driver: _____
IC No. Driver: _____	IC No. Driver: _____
Driver's Contact & Add: _____	Driver's Contact & Add: _____

Certificate of Insurance

MOTOR VEHICLES (THIRD PARTY RISKS AND COMPENSATION) ACT (CHAPTER 189)

MOTOR VEHICLES (THIRD PARTY RISKS AND COMPENSATION) RULES, 1960

ROAD TRANSPORT ACT, 1987 (MALAYSIA)

ROAD TRANSPORT (AMENDMENT) ACT, 2019 (MALAYSIA)

MOTOR VEHICLES (THIRD PARTY RISKS) RULES, 1959 (MALAYSIA)

Certificate Number : 5110755162-01

Cover : Preferred Workshop Plan

- | | |
|--|--------------------------|
| 1. Index mark and Registration Number of Vehicle | : GBJ6464D |
| Chassis Number | : JTFHT02P300248884 |
| 2. Name of Policyholder | : HOCK TONG HUAT PTE LTD |
| 3. Effective Date of Insurance | : 28 Jun 2020 |
| 4. Expiry Date of Insurance | : 27 Jun 2021 |
| 5. Persons or Classes of Persons entitled to drive# | |
| (a) The Policyholder. | |
| (b) Any other person who is driving on the Policyholder's order or with his/her permission.
Provided that the person driving is permitted in accordance with the licensing or other laws or regulations to drive the Motor Vehicle or has been so permitted and is not disqualified by order of a Court of Law or by reason of any enactment or regulation in that behalf from driving the Motor Vehicle. | |
| 6. Limitations as to Use# | |
| (a) Use for social domestic and pleasure purposes and in connection with the Policyholder's business or profession. | |
| (b) Use for the carriage of passengers or goods in connection with the Policyholder's business. | |

This Policy does not cover

- (a) Use for hire or reward.
- (b) Use for racing, pace-making, reliability trial or speed-testing.
- (c) Use whilst drawing a trailer except the towing of any one disabled mechanically propelled vehicle.

Limitations rendered inoperative by Section 8 of the Motor Vehicle (Third Party Risks and Compensation) Act (Chapter 189) and Section 95 of the Road Transport Act, 1987 (Malaysia), are not to be included under these headings.

EXCESS (SECTION 1)	: S\$600
EXCESS (SECTION 2)	: N/A
WINDSCREEN EXCESS	: S\$100
INSURE WITH COE	: YES
HIRE PURCHASE COMPANY	: UNITED OVERSEAS BANK LIMITED
SUM INSURED	: MARKET VALUE OF INSURED VEHICLE AT TIME OF LOSS

I/We hereby Certify that the Policy to which this Certificate relates is issued in accordance with the provisions of the Motor Vehicles (Third Party Risks and Compensation) Act (Chapter 189) and Part IV of the Road Transport Act, 1987 (Malaysia)

Agency : BELL AUTO PTE. LTD. (00000615426)

Date of Issue : 23 Jun 2020 11:46 hrs

For NTUC INCOME INSURANCE CO-OPERATIVE LIMITED



Chief Executive