



LKK Auto Consultants Pte Ltd

51 Ubi Ave 1 #01-25 Paya Ubi Industrial Park, Singapore 408933

TEL: 6256 3561 FAX: 6256 4315

Reg. No: 199607198R GST Reg. No. 19-9607198-R

TAX INVOICE

CHINA TAIPING INSURANCE (S) PTE LTD
3 ANSON ROAD #16-00
SPRINGLEAF TOWER
SINGAPORE 079909

INV No. AC2007090
INV Date 19/10/2020
Reference CC3/CTI20009359/T1es3q2
Code CTI



PROFESSIONAL SERVICE FEE

Vehicle No. SHD 6546L
Insured Veh. GBJ 9070L
Claim No. SNM20D203175
Policy No. DMCVSN3073521900
Accident Date 31/08/2020
Inspection Date 01/09/2020

Description	Total
Third Party Express Settlement	400.00
Subtotal	400.00
GST (7%)	28.00
Grand Total	428.00

We shall be glad if you could forward the payment at your early convenience.

Cheque should be crossed and made payable to 'LKK Auto Consultants Pte Ltd'

LKK Auto Consultants Pte Ltd



LKK Auto Consultants Pte Ltd

51 Ubi Ave 1 #01-25 Paya Ubi Industrial Park, Singapore 408933

TEL: 6256 3561 FAX: 6256 4315

Reg. No: 199607198R GST Reg. No. 19-9607198-R

Affiliated to Federation Internationale Des Experts En Automobile

CHINA TAIPING INSURANCE (S) PTE LTD

Ref : CC3/CTI20009359/T1es3q2

3 ANSON ROAD #16-00
SPRINGLEAF TOWERS SINGAPORE 079909

Date : 19-10-2020



Code : CTI

1. Policy Particulars :- THIRD PARTY CLAIM

Insured Veh.	GBJ 9070L	Veh. Inspected	SHD 6546L
Policy No.	DMCVSN3073521900	Coverage (\$)	0.00
Claim No.	SNM20D203175	Excess (\$)	0.00
Assign From		Assign Date	01/09/2020

2. Vehicle Particulars & Condition

Make & Model	HYUNDAI IONIQ	c.c	1580
Engine No.	HIDDEN	Year of Reg.	2020
Chassis No.	KMHC851CVLU190677	Colour	BLUE
Odometer	43450	Steering	IN ORDER
Brakes	IN ORDER	Modification	SPORTS RIM
General	GOOD		

3. Conditions of Tyres

	Size	Make	Balance
R/H Front Tyre	195/65 R15	MICHELIN	6 mm
L/H Front Tyre	195/65 R15	MICHELIN	6 mm
R/H Rear Tyre	195/65 R15	MICHELIN	6 mm
L/H Rear Tyre	195/65 R15	MICHELIN	6 mm

4. Description of Damages

THE VEHICLE SUSTAINED DAMAGES AT THE REAR PORTION. DAMAGES SEE DETAILS.
--

5. General Information

Accident Date	31/08/2020	Inspection Date	01/09/2020
Survey held at	COMFORTDELGRO ENGINEERING PTE LTD 59 LOYANG DRIVE SINGAPORE 508969		

5a. Remarks

A)THE INSPECTION WAS CONDUCTED ON A"WITHOUT PREJUDICE" BASIS. B)IN ACCORDANCE TO YOUR INSTRUCTIONS, WE HAVE NOT AUTHORISED REPAIRS.
--

5b. Estimate Days of Repair

ESTIMATED NORMAL PERIOD FOR REPAIR:	2 Working Days
-------------------------------------	----------------



LKK Auto Consultants Pte Ltd

51 Ubi Ave 1 #01-25 Paya Ubi Industrial Park, Singapore 408933

TEL: 6256 3561 FAX: 6256 4315

Reg. No: 199607198R GST Reg. No. 19-9607198-R

Page No.:1 of 1

ADJUSTMENT ON REPAIR COST FOR VEHICLE NO. SHD 6546L

Qty	Description of Parts	Condition	Estimate By Workshop (\$)	Our Adjusted (\$)
<u>REPLACEMENT OF PARTS</u>				
1	REAR BUMPER	TO REPAIR SEE LABOUR	459.40	-
2	REAR BUMPER BRACKET RH/LH	NOT NECESSARY	55.80	-
1	REAR BUMPER TOW COVER	NOT NECESSARY	98.80	-
1	REAR BUMPER CENTRE MOULDING	DEFORMED	451.25	451.25
	LESS 20% DISCOUNT		-213.05	-90.25
			852.20	361.00
<u>SPECIAL NETT ITEMS</u>				
1	REAR BUMPER MAT (SN)	NOT NECESSARY	50.00	-
1	REAR REVERSE SENSOR (SN)	NOT NECESSARY	180.00	-
1	REAR NUMBER PLATE W/HOLDER (SN)	CRACKED	50.00	50.00
			280.00	50.00
<u>LABOUR</u>				
	PANEL BEATING.INCLUSIVE OF THE REPAIR OF REAR BUMPER .		480.00	320.00
	SPRAY PAINTING CHARGE.		300.00	200.00
	TUFF KOTE.	NOT NECESSARY	60.00	-
	REMOVE/REFIX REVERSE SENSOR .		90.00	30.00
			930.00	550.00
GRAND TOTAL			2,062.20	961.00
RECOMMENDED COST OF REPAIRS				961.00

Report Ref No. CC3/CTI20009359/T1es3q2

MOHAMAD TAUFIKH

M.MATAI, AMSAE-A

Automotive Assessor

HO LEONG CHUAN

Automotive Assessor

DISCLAIMER OF LIABILITY TO THIRD PARTIES:- This Report is made solely for the use and benefit of the Client named on the front page of this Report.

No liability of responsibility whatsoever, in contract or tort, is accepted to any third party who may rely on the Report wholly or in part. Any third party acting or replying on this Report, in whole or in part, does so at his or her own risk.



LKK Auto Consultants Pte Ltd

S1 Ubi Ave 1 #01-25 Paya Ubi Industrial Park, Singapore 408933

TEL: 6256 3581 FAX: 6256 4315

Reg. No: 199607198R GST Reg. No. 19-9607198-R

PHOTOGRAPHS FOR VEHICLE NO. SHD 6546L

INSPECTION





LKK Auto Consultants Pte Ltd

S1 Ubi Ave 1 #01-25 Paya Ubi Industrial Park, Singapore 408933

TEL: 6256 3551 FAX: 6256 4315

Reg. No: 199607198R GST Reg. No. 19-9607198-R





LKK Auto Consultants Pte Ltd

S1 Ubi Ave 1 #01-25 Paya Ubi Industrial Park, Singapore 408933

TEL: 6256 3551 FAX: 6256 4315

Reg. No: 199607198R GST Reg. No. 19-9607198-R

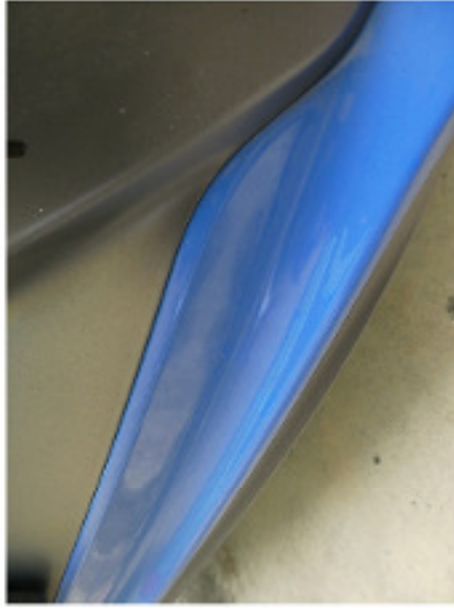



LKK Auto Consultants Pte Ltd

51 Ubi Ave 1 #01-25 Paya Ubi Industrial Park, Singapore 408933

TEL: 6256 3551 FAX: 6256 4315

Reg. No: 199607198R GST Reg. No. 19-9607198-R

PHOTOGRAPHS FOR VEHICLE NO. SHD 6546L

RE-INSPECTION

