

## ASSIGNMENT

From: Date:

Estimated Cost:

OD / ~~TP~~ / WS / TP RES / OD RES / EVA / INV / MV

To Inspect Vehicle No:

SMS2291J

at Workshop m/s

Auto/Int'l 11an

of

Insured:

Policy No.

Claims No.

Sum Insured:

Excess:

(Client's Record)

Make of Veh:

(Policy Condition)

Remark: The veh had commenced its repair at the time of inspection.

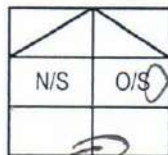

Bal. or Market Value:

118k.

IDAC Accident Rpt:

Consistent? : Yes or No

GIA / PR Seen:

Consistent? : Yes or No

Est. Repairs:

4 days

Res.: Yes or No

Lum Sum:

1.31

%

3 Val.: Yes or No

CA / REV / REP. / 24 HRS

LTA 47278

Date:

Person Contacted:

Vehicle: IN / OUT

Veh No:

SMS2291J

Yr Regn:

2, 20

Type: M/Car / M.Cycle / Bus / Van / Lorry / Taxi / Prime Mover /

Truck / Trailer or

CA /

Make:

Nissan serena highway 1198

Colour:

Red

A/C:

Insured / Std / NI / NA

Sp. Reading

15608

T/Radio:

Insured / Std / NI / NA

Eng/No:

C/No:

JNIEBAC272 0.00 0430

Gen. Cond: Good / Fair / Poor / Burnt

Steering: In order / Jammed / Leaked / Burnt or

Brake: In order / Jammed / Leaked / Burnt or

Modi: Nil / S/Rim / STD A/Rim or

Tyre Size:

F:

195/60R16

R:

BS / DUN / EXNOVA / GY / FS / LIZA / MIC / OHTSU / PIR / SUMI / TOYO / YOKO or

Front

Rear

R/Bal.

mm

R/Bal.

mm

L/Bal.

mm

L/Bal.

mm

D.O.A.

1/9/20

D.O.I.

4/9/20

Survey held at

Des. of Damages: Frt / Rear / O/S / N/S / U/C / Rooftop or

Rear, o/s body

The U/C / Chassis frame / Body Structure affected due to collision.

Date / Time

Action / Instruction

o/s body cause by motorcycle.  
door repair

23/9/20 confirmed final fig # 3303.97 with Elmer

Date/Time, File Pass to?

☐

Preli. Report

1)

☐

Final Report

Date/Time, File Return to?

2)

Days Of Repair:

Resurvey No. of Trip:

Survey Fee:

Transportation:

) S + RS. SI

) Photos

) Others

TOTAL

Report Format :

Lump Sum / I.B.I. (\$

Add Fee:

☐

Site Insp (\$

☐

Interview (\$

☐

Tech. Invs (\$

☐

Weekend (\$

AUTOLUTION INDUSTRIAL PTE. LTD.

AUTOLUTION INDUSTRIAL PTE LTD  
19 UBI ROAD 4  
SINGAPORE 408623  
TEL: 6490 9666 FAX: 6846748

ESTIMATE : ACCIDENT/BODY REPAIRS

REFERENCE : INS/IC/EA/0248/20

DATE : 01-SEP-2020

CHINA TAIPING INSURANCE (SINGAPORE) PTE LTD

3 ANSON ROAD

#16-00 SPRINGLEAF TOWER

S(079909)

TEL : 63896111

FAX : 62247175

OWNER'S NAME : MDM TEY TJENG HUA

ADDRESS : 156 MARIAM WAY

#04-02

S(507082)

TELEPHONE NO : 63000904

Not Authorized  
LH  
the photo before party.  
4/5/20  
4 days.  
p/p & 1173.97

TYPE OF CLAIM : DIRECT SETTLEMENT / THIRD PARTY CLAIM

POLICY NO : 2070035627

VEHICLE NO : SMS2291J

MODEL CODE : EDWAR9C27HWA-----

MODEL/YEAR : NISSAN SERENA E-POWER 1.2 HIGHWAY STAR MY2019

ENGINE NO : HR12130995K

CHASSIS NO : JN1EBAC2720000430

MILEAGE : 15428 KM

DATE IN : 01/09/2020

LIABILITY : 0.00

EXCESS CLAUSE : 0.00

ESTIMATE BY : ELMER

ACCIDENT DATE : 01/09/2020

9645 0084 elmer@tanchong.com

LKK Auto Consultants hence notify  
the Repairer of the following:

- To resurvey before/after spray painting
- To display damaged part(s) during resurvey
- Parts prices are subject to confirmation
- Third party survey is on a "Without Prejudice" basis
- No illegal modification(s) is allowed
- Supplementary item(s) must be resurveyed and is subject to final approval from Insurance Company

Acknowledged by Repairer

Signature:

Date:

## ESTIMATED LABOUR CHARGES FOR ACCIDENT VEHICLE REGN NO SMS2291J

S/NO	JOB CODE	NATURE OF JOB	ESTIMATED CHARGES	SURVEYOR'S RECOMMENDATION
1	ZZ/001	LABOR CHARGES TO TAILGATE, RH RR DOOR, RH FRONT DOOR LOWER MOULDING, RENEW RR BUMPER & FRT RH DOOR	1560.00	975
2	ZZ/002	CHARGES TO SPRAY PAINTING SAME	1250.00	1100
3	ZZ/003	APPLY SEALANT TO FRT RH DOOR	100.00	X
4	ZZ/004	REMOVE AND TRANSFER RH FRT DOOR MECHANISM	80.00	X
5	ZZ/005	RENEW REVERSE SENSOR	110.00	55
TOTAL LABOUR CHARGES			3100.00	

## MATERIAL LIST FOR ACCIDENT VEHICLE REGN NO SMS2291J

		DAMAGED PARTS & PRICES		
S/NO	PARTS DESCRIPTION	PARTS NUMBER	NETT	LIST S/NETT REMARKS
1	SENSOR-REVERSE	SENSOR	11	250.00 X
2	TAIL GATE EMBLEM E-POWER	90892-5TL0A nu	94.40	/
3	FRT RH DOOR EMBLEM E-POWER	80892-5TL0A nu	110.00	/
4	EMBLEM-REAR HIGHWAY STAR	90897-5TA0A nu	50.90	/
5	ORNAMENT-REAR NISSAN LOGO	90886-5TA0B nu	79.90	X
6	SUNDRIES	NPN	11	50.00 X
7	FRT RH DOOR WINDOW UPPER MOULDING	80816-5TA0A 11	52.00	X
8	FRT RH DOOR LOWER WINDOW MOULDING	80820-5TA0B 11	149.30	X
9	FRT RH DOOR RR SASH TAPE	80818-5TA0A 11	26.00	X
10	FRONT RH DOOR	H010M-5TFMA 12	1052.40	X
11	LOWER LH SIDE BRACKET RETAINER RR BUMPER	85221-5TA0A 11	32.50	X
12	UPPER LH SIDE BRACKET RETAINER RR BUMPER	85221-5TT5A 11	26.00	X
13	LOWER RH SIDE BRACKET RETAINER FRT BUMPER	85220-5TA0A 11	32.50	X
14	UPPER RH SIDE BRACKET RETAINER RR BUMPER	85220-5TT5A 11	26.00	X
15	CLIP RR BUMPER @ SGD 1.30 EACH	01553-05933 nu	7.80	/
16	REAR BUMPER	85022-5TT6H D2/oe	1414.00	/
SUB TOTAL			3153.70	0.00 300.00
LESS DISCOUNT (NETT-20.00%, LIST-30.00%, S/NETT-.00%)			946.11	0.00 30.00
GRAND TOTAL			2207.59	0.00 270.00
OVERALL TOTAL			2477.59	

LEGEND: REMARKS( OK ) = APPROVED, REMARKS( X ) = NOT APPROVED

SUMMARY OF ESTIMATE FOR VEHICLE REGN NO SMS2291J

TOTAL LABOUR CHARGES	3100.00
TOTAL SPARE PARTS CHARGES	2477.59
GRAND TOTAL	5577.59 *

\* All charges do2 not include GST.

SURVEYOR'S PARTICULARS

NAME	:	
SURVEYED DATE	:	
AUTHORIZED DATE	:	
EXCESS CLAUSE	:	0.00
LIABILITY	:	0.00
REMARKS	:	

PLS NOTE : This estimate is based on visual inspection of the affected vehicle. Should we require further labour charges & spare parts in the process of repairs, we shall inform you accordingly.

AUTOLUTION INDUSTRIAL PTE. LTD.

FINALIZED : ACCIDENT/BODY REPAIRS

REFERENCE : INS/IC/EA/0248/20

DATE : 01-SEP-2020

CHINA TAIPING INSURANCE (SINGAPORE) PTE LTD  
3 ANSON ROAD  
#16-00 SPRINGLEAF TOWER  
S(079909)  
TEL : 63896111  
FAX : 62247175

SURVEYOR MARCUS  
4 DAYS

OWNER'S NAME : MOM TEY TJENG HUA

ADDRESS : 156 MARIAM WAY

#04-02

S(507082)

TELEPHONE NO : 63000904

TYPE OF CLAIM : DIRECT SETTLEMENT / THIRD PARTY CLAIM  
POLICY NO : 2070035627  
VEHICLE NO : SMS2291J  
MODEL CODE : EDWARW9C27HWA-----  
MODEL/YEAR : NISSAN SERENA E-POWER 1.2 HIGHWAY STAR MY2019  
ENGINE NO : HR12130995K  
CHASSIS NO : JN1EBAC2720000430  
MILEAGE : 16216 KM  
DATE IN : 01/09/2020  
LIABILITY : 0.00  
EXCESS CLAUSE : 0.00  
ESTIMATE BY : ELMER  
ACCIDENT DATE : 01/09/2020

LABOUR CHARGES FOR ACCIDENT VEHICLE REGN NO SMS2291J

S/NO	JOB CODE	NATURE OF JOB	ESTIMATED CHARGES	SURVEYOR'S RECOMMENDATION
1	ZZ/001	LABOR CHARGES TO REPAIR TAIL GATE,RH RR DOOR,FRT RH UPPR LOWER MOULDING FRT RH DOOR,RENEW RR BUMPR	1560.00	975.00
2	ZZ/002	CHARGES TO SPRAY PAINTING SAME	1250.00	1100.00
3	ZZ/005	REMOVE AND INSTALL REVERSE SENSOR	110.00	55.00
TOTAL LABOUR CHARGES			2920.00	2130.00



MATERIAL LIST FOR ACCIDENT VEHICLE REGN NO SMS2291J

S/NO	PARTS DESCRIPTION	PARTS NUMBER	DAMAGED PARTS & PRICES		
			NETT	LIST	S/NETT REMARKS
1	TAIL GATE EMBLEM E-POWER	90892-5TLOA	94.40		OK
2	FRT RH DOOR EMBLEM E-POWER	80892-5TLOA	110.00		OK
3	EMBLEM-REAR HIGHWAY STAR	90897-5TA0A	50.90		OK
4	CLIP RR BUMPER @ SGD 1.30 EACH	01553-05933	7.80		OK
5	REAR BUMPER	85022-5TT6H	1414.00		OK
SUB TOTAL			1677.10	0.00	0.00
LESS DISCOUNT (NETT-20.00%, LIST-30.00%, S/NETT-.00%)			503.13	0.00	0.00
GRAND TOTAL			1173.97	0.00	0.00
OVERALL TOTAL			1173.97		

LEGEND: REMARKS( OK ) = APPROVED. REMARKS( X ) = NOT APPROVED



SUMMARY OF OVERALL CHARGES FOR VEHICLE REGN NO SMS2291J

NETT ITEM	1677.10
LESS 20.00%)	-503.13
NETT AMOUNT	1173.97
LIST ITEM	0.00
LESS 30.00%)	0.00
LIST AMOUNT	0.00
SPECIAL NETT ITEM	0.00
LESS .00%)	0.00
SPECIAL NETT AMOUNT	0.00
TOTAL LABOUR CHARGES	2130.00
TOTAL SPARE PARTS CHARGES	1173.97
TOTAL CHARGES	3303.97
ADD 7 % GST	231.28
GRAND TOTAL	3535.25

> **Back to OneMotoring**

## Enquire PARF/COE Rebate for Registered Vehicle

<b>Vehicle Owner Particulars</b>	
Owner ID Type:	Singapore NRIC
Owner ID:	591I
<b>Vehicle Details</b>	
Vehicle No.:	SMS2291J
Vehicle to be Exported:	No
Intended Deregistration Date:	04 Sep 2020
Vehicle Make:	NISSAN
Vehicle Model:	SERENA 1.2L HIGHWAY STAR PREMIUM E-POWER
Primary Colour:	Red
Secondary Colour:	Black
Manufacturing Year:	2019
Engine No.:	HR12130995K
Chassis No.:	JN1EBAC27Z0000430
Maximum Power Output:	100.0 kW (134 bhp)
Open Market Value:	\$30,076.00
Original Registration Date:	17 Feb 2020
First Registration Date:	17 Feb 2020
Transfer Count:	0
Actual ARF Paid:	\$24,107.00
<b>Intended PARF Rebate Details</b>	
PARF Eligibility:	Yes
PARF Eligibility Expiry Date:	16 Feb 2030
PARF Rebate Amount:	\$18,080.00
<b>Intended COE Rebate Details</b>	
COE Expiry Date:	16 Feb 2030
COE Category:	B - Car above 1600cc or 97kW (130bhp)
COE Period(Years):	10
QP Paid:	\$30,890.00
COE Rebate Amount:	\$29,198.00
<b>Total Rebate Amount:</b>	<b>\$47,278.00</b>

The information contained herein is correct as at 04 Sep 2020

OK

The Useful Guide for Drivers

Useful resources when you are on the move.  
[Carpark Rates](#) | [ERP Guide](#) | [Petrol Stations](#)

Post an Advertisement

Sell it yourself! Advertise it at just

\$58 until it's SOLD!

Post an Ad

Advertiser Login

Ways of Selling

New 10 Years Renewal COE Toyota Wish 2.0A



WOW! 2.5% P.A, \$688 Monthly  
By Gv Financing, \$0 Admin,\$0  
Down,2 years warranty  
GV Credit Pte Ltd StarAd

ABWIN 論壇



>> Visit Our Profile <<

Browse by Category

Sort by Date Posted

20 results/page

1 vehicles

	Make	Model	Price	Depreciation	Reg Date	Eng Cap	Mileage	Veh Type	Status
Search Selection	Nissan Serena		Any	Any	2020	Any	Any	Any	Available
	Nissan	Serena e-POWER Hybrid 1.2A Highway Star Premium	\$122,800	\$11,670 /yr	29-Feb-2020	1,198 cc	13,000 km	MPV	Available
<b>Fuel Type:</b> Petrol-Electric Special Promo- Trade In Discount \$3000! Take Loan Discount \$2000, Nissan Full Warranty, Service Pkg+10 Years Battery Warranty. 100... Hua Yang Credit Pte Ltd Posted: 18-Aug-2020 Tags: 2020 Nissan Serena, Nissan Serena, Nissan, Serena									

Save this search criteria, to get email alerts whenever a match is found.

Make	Model	Price	Depreciation	Reg Date	Eng Cap	Mileage	Veh Type	Status
------	-------	-------	--------------	----------	---------	---------	----------	--------

For old advertisements, view Expired ads

20 results/page

Follow sgCarMart.com

Compare



## SINGAPORE ACCIDENT STATEMENT

### IMPORTANT NOTICE

1. Please report correctly the details of the accident to speed up the claims process.
2. This Form must be completed by the Policyholder and/or the Authorised Driver.
3. Information provided must be as truthful and accurate as possible. Any wilful misrepresentation or withholding of material facts may allow insurance companies to repudiate policy liability.
4. The issue and acceptance of this Form by insurance companies is not an admission of policy liability on the part of the insurance companies.
5. Any false reporting may be referred to the Police for investigation.
6. This report will be forwarded by the insurers of the GIA Records Management Centre established by the General Insurance Association of Singapore (GIA) for archiving and that copies of this report will, for a fee, be made available upon application by interested parties.
7. By the lodgement of this report to the insurers, you hereby consent to the archiving of this report at the centre and to copies of the report being made available aforesaid.

### ACCIDENT STATEMENT

Date Of Report	01/09/2020 16:38
Date Of Accident	01/09/2020 11:30
Exact Location Of Accident	YISHUN AVENUE 6
Country/State of Loss	SINGAPORE

### DETAILS OF OWN VEHICLE

Vehicle Registration Number	SMS2291J
<b>Insured/Policyholder</b>	
Name Of Registered Owner	TEY TJENG HUA
NRIC No	SXXXX591I
Email Address	YTC_JT@YAHOO.COM.SG
Mobile Phone No	(LOCAL) +65-93805457
Alternative Phone No	OTHERS-93805457

### Vehicle Particulars

Manufacturer	NISSAN
Model	SERENA-1.2 HIGHWAY STAR PREMIUM E-POWER (A)
Exact Purpose for which vehicle was being used at time of accident	
Are you claiming under your own insurance policy for repair to your vehicle?	NO
If No, Please state action to be taken	THIRD PARTY
Vehicle Category	PRIVATE CAR

### Insurance Company

Name of Insurance Company	AIG ASIA PACIFIC INSURANCE PTE. LTD.
Type Of Coverage	COMPREHENSIVE
Fleet Policy	NO
Policy Number	2070035627
Cover Note Number	

### Driver

Name of Driver	TEY TJENG HUA
NRIC No	SXXXX591I
Date Of Birth	30/09/1962
Occupation	INDOOR
Date Of Driving Pass	14/09/1982
Driving Experience	37 YEARS AND 11 MONTHS
Gender	FEMALE
Mobile Number	(LOCAL) +65-93805457
Fax Number	
Contact Number	OTHERS-93805457
Email Address	YTC_JT@YAHOO.COM.SG

Address	156 MARIAM WAY #04-02
Postcode	507082
Was driver an employee of the Insured's Company	NO
If No, Relationship of the Driver with the Insured	OWNER
Vehicle Registration Number of Driver's Own Vehicle	-
	-
	-
Insurance Company of Driver's Own Vehicle	-
	-
	-

#### General Information of the Accident

Type Of Accident	COLLISION - HEAD TO REAR
Weather Conditions	CLEAR
Road Surface	DRY

#### Other Information

Was any foreign vehicle involved in this accident?	YES
Foreign Vehicle Registration Number	JTK5144 (MOTORCYCLE)
Number of vehicles (including own vehicle) involved in the accident	3
Was any body injured in the Accident?	YES
Was any injured conveyed to hospital by ambulance?	NO
Was any other material or property damaged?	YES
I have been approached by unknown person(s) soliciting/offering accident claims assistance.	NO
Number of Passengers (Including Driver)	1

#### Details of Police Action

Was the accident reported to the police?	YES
If Yes, Please state which Police Station	
Police Station Name	YISHUN NORTH NEIGHBOURHOOD POLICE CENTRE
Police Station Address	ROAD: 31 YISHUN CENTRAL , POSTCODE: 768827 , COUNTRY: SINGAPORE
Police Station Contact	TEL NO: 1800-8529999 - FAX NO: 68522299
Was notice of intended Prosecution given?	NO
If Yes, against whom?	

#### Circumstances of Accident

SEE ATTACHED SKETCH PLAN, PHOTO AND POLICE REPORT

#### Attachment(s)

Are accident photos available for attachment?	YES
Was there any video captured by Car Camera?	YES
Remarks/ Reasons:	TRAFFIC POLICE TAKE THE VIDEO FOR INVESTIGATION
Was there any audio recorded?	NO

#### DETAILS OF OTHER VEHICLE PROPERTY 1

Vehicle Registration Number	SMN4391S
Vehicle Make/Model/Colour	MAZDA
Details Of Properties	
Vehicle Category	PRIVATE CAR
Name of Driver	TOH BOON YONG
NRIC/Passport Number	SXXXX022I
Contact Number	97489410

Address	APT BLK 919 HOUGANG AVENUE 4 #08-459
Postcode	530919
Insurance Company Name	
Nature Of Damage	
No. Of Passenger (Including Driver)	

#### DETAILS OF OTHER VEHICLE PROPERTY 2

Vehicle Registration Number	JTK5144
Vehicle Make/Model/Colour	
Details Of Properties	
Vehicle Category	MOTORCYCLE
Name of Driver	IYAPPAN A/L
NRIC/Passport Number	GXXXX890L
Contact Number	81674708
Address	
Postcode	
Insurance Company Name	
Nature Of Damage	
No. Of Passenger (Including Driver)	

#### DETAILS OF INJURED PERSON 1

Name	IYAPPAN A/L
Approximate Age	30
Injuries Sustain	RH SHOULDER DISLOCATE
Injured person in which vehicle?	JTK5144
Were seat belts worn?	
Was this injured conveyed to hospital by ambulance?	NO
Address	
Postcode	



SKETCH PLAN

IMPORTANT NOTICE

1. Please report correctly the details of the accident to speed up the claims process.
2. This Form must be completed by the Policyholder and/or the Authorised Driver.
3. Information provided must be as truthful and accurate as possible. Any wilful misrepresentation or withholding of material facts may allow insurance companies to repudiate policy liability.
4. The issue and acceptance of this Form by insurance companies is not an admission of policy liability on the part of the insurance companies.
5. Any false reporting may be referred to the Police for investigation.
6. The report will be forwarded by the insurers of the GIA Records Management Centre established by the General Insurance Association of Singapore (GIA) for archiving and that copies of this report will for a fee be made available upon application by interested parties.
7. By the lodgment of this report to the insurers, you hereby consent to the archiving of this report at the centre and to copies of the report being made available aforesaid.

8. Consent under the Personal Data Protection Act (PDPA)

I understand, acknowledge, agree and consent that:

- (a) My insurer, my workshop and the General Insurance Association of Singapore ("GIA") may/are permitted to collect, use, disclose and/or process my personal data/personal information set out in this [form] and any other personal information provided by me or possessed by my insurer (collectively the "Personal Information") and disclose and transfer such Personal Information to all insurer(s) who have insured vehicle(s) involved in this accident (all insurer(s) who have insured vehicle(s) involved in this accident shall be collectively referred to as the "Insurers"), the Insurers' lawyers/law firms, the Monetary Authority of Singapore and any relevant government agency/authority (such as the police), for the purpose(s) of:
  - (i) processing, handling and/or dealing with my claims including the settlement of the claims and any necessary investigations relating to the claims;
  - (ii) investigating the accident and/or my claims;
  - (iii) carrying out and/or dealing with my instructions or responding to any enquiries by me;
  - (iv) administering my claims (including the mailing of correspondence, statements, invoices, reports or notices to me, which could involve disclosure of certain personal data about me to bring about delivery of the same as well as on the external cover of envelopes/mail packages); and/or
  - (v) complying with applicable law in administering, processing, handling and/or dealing with my claims.(collectively the "Purposes")
- (b) all insurer(s) who have insured vehicle(s) involved in this accident and the Insurers' lawyers/law firms, may/are permitted to collect, use, disclose and/or process my Personal Information for one or more of the above Purposes; and
- (c) my Personal Information may/can be disclosed by any of the Insurers and/or GIA to their third party service providers or agents(including their lawyers/law firms), which may be sited outside of Singapore, for one or more of the above Purposes.
- (d) my Personal Information will also be collected and used to compile claims history for the purpose of fraud detection, investigation and management in present and all future claims.
- (e) the information so collected under (d) above may be shared / disclosed:
  - (i) to all Insurers and/or any other third parties that assist in evaluating, investigating, controlling or managing fraud, regulators, law enforcement and government agencies as reasonably required for the purposes stated, or
  - (ii) for complying with requirements under any regulations, laws or court orders.

Policyholder's Signature

Date & Time: 1/1/20  
5.04pm

Driver's Signature

(If driver is not the policyholder)  
Date & Time:

Reporting Centre Personnel's Signature

Name: ETHER ALFAB  
NRIC/FIN No: 6XXXXXX4L

AUTOLUTION INDUSTRIAL PTE LTD  
19 UBI ROAD 4  
SINGAPORE 408623  
TEL: 6490-9666 FAX: 68467483



## Sketch Plan #2 Pg. 1

### SKETCH PLAN

A 8MS2291J

B SMN43915 -

c JTK5144 5

YISHUN AVENUE CO

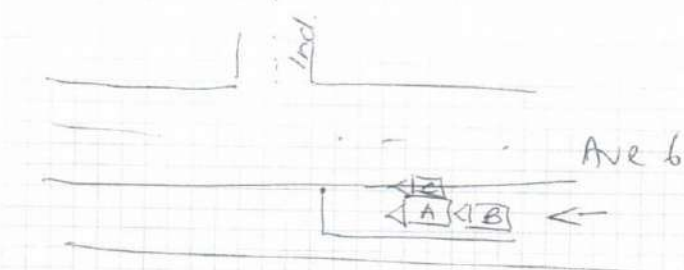

DESCRIBE CIRCUMSTANCES OF THE ACCIDENT

\*PLS REFER TO POLICE REPORT

## DECLARATION

I/We declare the foregoing particulars are true in every respect.

Policyholder's Signature

Date & Time: 11/1/20

DA Form 3023a (Rev. 10-1-80)

Driver's Signature

(If driver is not the policyholder)

Date &amp; Time:

AUTOLUTION INDUSTRIAL PTE LTD  
19 UBI ROAD 4  
SINGAPORE 408623  
TEL: 6490 8866 FAX: 6467 483

Reporting Centre Personnel's Signature

Name: ELANOR ALFARO

NRIC/FIN No. GXXXXXX41



# CERTIFICATE OF INSURANCE

## NISSAN AUTO PROTECTOR PRIVATE VEHICLE

**Name of Policyholder** : Tey Tjeng Hua  
**Period of Insurance** : 17 Feb 2020 To 16 Feb 2021  
**Engine No.** : HR12130995K  
**Chassis No.** : JN1EBAC27Z0000430

**Vehicle No.** : SMS2291J  
**Policy No.** : 2070035627  
**Endorsement No.** :  
**Issued Date** : 06 Mar 2020

### ABOUT THE COVER

**Make/Model** : NISSAN Serena E-Power  
**Engine Capacity/Tonnage** : 1,198.00 CC  
**Driver Restriction** : NA  
**Sum Insured** : Market Value  
**Off Peak Car** : No  
**First Year of Registration** : 2020  
**Insuring with COE/PARF** : Yes

**Person or Classes of Persons Entitled to Drive\*** :

a) The Policyholder  
b) Any other person who is driving on the Policyholder's order or with his/her permission  
This Policy will indemnify the Policyholder or any authorised driver only if he/she meets the specified age condition

You have to pay an additional sum of \$3,000 as "Young and/or Inexperienced Driver Excess" ("YIDR") if You are or Your Authorised Driver (named or unnamed) is under the age of 23 and/or has less than 2 years' driving experience.

**Age Condition** : All Age Condition

**Limitation as to use\*** :

Use only for social, domestic and pleasure purposes and for the Policyholder's business  
This Policy does not cover use for hire or reward, driving tuition, driving test, racing, pace-making, reliability trial or speed-testing, the carriage of goods other than samples in connection with any trade or business or use for any purpose in connection with Motor Trade

Loss of Use: 150000 - 160000

\* Limitations rendered inoperative by Section 6 of the Motor Vehicles (Third-Party Risks and Compensation) Act (Cap. 189), Section 95 of the Road Transport Act, 1987 (Malaysia) and Road Transport (Amendment) Act 2019, are not to be included under these headings.

### EXCESS

#### Section 1

Fire - \$0, Own Damage - \$800, Theft - \$0, Flood Cover - \$800

#### Section 2

Property Damage - \$0

**Windscreen** : \$100

**Named Driver and Excess** (where applicable)

Tey Tjeng Hua - \$800 (Own Damage), \$800 (Flood Cover)

### APPROVED REPORTING CENTRES/AUTHORISED REPAIRERS (FOR CLAIMS RELATED REPAIRS)

1. TC AutoClinic Add: 25 Leng Kee Road Singapore 156097 67038511 67038513
2. TC AutoClinic Add: No 1, Sixth Lok Yang Road Singapore 628099 62622212
3. Autoplution Industrial Add: 19 Ubi Road 4 Singapore 408623 64905666
4. Tan Chong Motor Sales Add: 913 Bukit Timah Road Singapore 589623 64694091 64694092 64694093
5. Tan Chong Motor Sales Add: 17 Lorong 8 Toa Payoh Singapore 310254 63570753 63570754

For other Approved Reporting Centres/AIG Authorised Repairers, please contact our 24-hour accident emergency hotline at +65 6038 6200. Alternatively, you may refer to AIG website [www.aig.sg](http://www.aig.sg) or AIG SG Mobile App. Simply search and download "AIG SG" from iTunes or Google Play

### IMPORTANT NOTES

Hire Purchase Company/Employer's Loan: DBS BANK LTD

We hereby certify that the policy to which this Certificate of Insurance relates is issued in accordance with the provisions of the Motor Vehicles (Third Party Risks and Compensation) Act (Cap. 189), Part IV of the Road Transport Act, 1987 (Malaysia), Road Transport (Amendment) Act 2019 and Motor Vehicles (Third Party Risks) Rules, 1956 (Malaysia).

0500610487

TAN CHONG CREDIT PTE LTD - CCH

913 BUKIT TIMAH ROAD TAN CHONG MOTOR CENTRE  
SINGAPORE 589623 ANSP-MOTOR

Underwritten by AIG Asia Pacific Insurance Pte. Ltd.

**AIG Asia Pacific Insurance Pte. Ltd.**

This computer generated document does not require a signature.

ISSUES



## CERTIFICATE OF INSURANCE PAGE 2 Pg. 1

**24-HOUR AIG AUTO HOTLINE: +65 6338 6200**

**IMPORTANT: KEEP THIS DOCUMENT IN YOUR CAR AT ALL TIMES.**

### What can the 24-hour AIG Auto Emergency Hotline provide for you?

- Immediate assistance after an accident.
- Emergency breakdown service.
- Towing service (accident or non-accident related).
- Advice on Motor Claims procedures.
- Medical Referral Assistance.

### If no one is injured in the accident:

- You are not required to make any police report.
- Record vehicle number, name and address, insurance company and policy number of the other driver(s) and vehicle(s).
- Collect details (name, address and contact number) of witnesses and/or try to take photographs of the scene of the accident.
- Report the accident to us with your accident vehicle (whether damaged or not) via our approved reporting centres or authorised repairers within 24 hours or the next working day of the accident.

### If the accident involves injuries or damage to government property & vehicles, foreign registered vehicles or non-injury hit & run case:

- Report the accident to the police, providing full details of the circumstances of the accident.
- Record vehicle number, name and address, insurance company and policy number of the other driver(s) and vehicle(s), if applicable.
- Collect details (name, address and contact number) of witnesses and/or try to take photographs of the scene of the accident.
- Report the accident to us with your accident vehicle (whether damaged or not) via our approved reporting centres or authorised repairers within 24 hours or the next working day of the accident.

### What should I do in the event of an accident?

- Keep calm and move your car to a safe place.
- Do not admit or discuss fault or blame with the other party(ies).
- Report the accident to us with your accident vehicle (whether damaged or not) via our approved reporting centres or authorised repairers within 24 hours or the next working day of the accident.
- Submit Writ/Summons/Correspondences from third party(ies) to AIG immediately.

## LOSS OF USE CAR REPLACEMENT BENEFIT

**Applicable only if this benefit is included in your motor insurance.** Please refer to your Policy Schedule for details. Policy terms and conditions apply. Please call our customer service hotline number **(65) 6419-3000** for assistance.

The Certificate of Insurance (CI) should be produced without demand when collecting the Rental Car and the Rental Car Company reserves the right to verify the identity of the holder. The CI is the property of AIG and its use is subject to the terms and conditions contained in the Loss of Use Endorsement under the policy issued to the policyholder.

### Steps to activate Loss of Use Car Replacement Benefit and Important Information

1. To activate your loss of use car replacement, please contact the Rental Car Company (listed below) after filing/reporting your accident claim.
2. Your rental car will be made available within **5** working hours of activation with the Rental Car Company.
3. At the time of collection of the Rental Car, the **original** insurance policy and schedule issued by AIG, a copy of the Accident Report from **Tan Chong Motor Sales** must be produced.
4. The number of days is based on the period your vehicle is in the repair workshop unless the number of days of loss of use entitlement is stated in the Policy.
5. Rental cars are strictly for use in Singapore only.
6. Extension of rental beyond repair period approved by AIG surveyor will be chargeable by the Rental Car Company on per day basis.
7. Upgrade of Rental Car is available upon request subject to additional charges by the Rental Car Company.

**Rental Car Company: DownTown Travel Services Pte Ltd**

**Activation Hotline: 63341700**

**19 Lorong 8 Toa Payoh Singapore 319255**

**Monday to Friday: 9am to 6pm Saturday (Half Day): 9am to 3pm**

\*The Rental Car Company's Terms & Conditions apply (i.e., refundable security deposit, excess liability for the Rental Car, Collision Damage Waiver, etc.)

### IMPORTANT NOTICE

If you sell your motor vehicle, this Notice is **IMPORTANT** and **MUST** be complied with. Policyholders are hereby warned that under the Motor Vehicles (Third Party Risks and Compensation) Act (Cap.99), it shall be unlawful for any person to use or cause or permit any other person to use a motor vehicle without a valid policy of insurance under the Act.

The Policyholder is further warned that on the sale of a motor vehicle, they must surrender the Certificate of Insurance and the Policy to the insurance company. If the Certificate of Insurance has been lost or destroyed, a Statutory Declaration to that effect must be made. Failure to comply with this obligation is an offence under the Motor Vehicles (Third Party Risks and Compensation) Act (Cap. 88).

This Policy will cease to be valid once the motor vehicle has been sold to another person unless the transfer of interest has been duly notified to and agreed to by the insurance company concerned. If the insurance company agrees to cover the new owner, they will issue a new Certificate of Insurance in the new owner's name. The premium chargeable may vary according to the new owner's profile.

POLICE REPORT PAGE 1 Pg. 1



**SINGAPORE  
POLICE FORCE**



T/20200901/2055

1 of 4

Police Station Of Origin:  
Yishun North N.P.C  
31 Yishun Central SINGAPORE 768827  
Tel No: 1800-8529999

→ Report No. T/20200901/2055

**REPORT OF A TRAFFIC ACCIDENT**

Date/Time Report Made: 01/09/2020 15:01		Vide Report No.:		Station Diary No.: 83	
<b>Informant's Particulars</b>					
Name of Informant: TEY TJENG HUA			Address: 156 MARIAM WAY #04-02 SINGAPORE 507082		
ID Type / ID No.: NRIC NO / S15585911			Contact No.: Home/Office: Mobile: 93805457		
Nationality: SINGAPORE CITIZEN			Email:		
Sex: Female	Age: 57	Date of Birth: 30/09/1962	Type of Informant: Driver		
Race: Chinese			Language: English		Institution / School Name:
Occupation: SELF EMPLOYED			Driving Licence Information: Class: 3 Date of Expiry:		

**General Information of the Accident**

Type of Accident:	Injury Attended by Police	Drink Drive: No	Date/Time of Accident: 01/09/2020 11:30	Type of Location: Straight Road
Location:  YISHUN AVENUE 6				
Weather: Clear		Road Surface: Dry		Road Speed Limit:
Traffic Flow: Two Way		Traffic Control: Traffic Light - Working		Traffic Volume: Moderate
Type of Collision: BETWEEN MOVING VEHICLE AND STATIONARY VEHICLE				Anyone conveyed by ambulance: No

**Details of Vehicle Involved**

Vehicle No.	Type	Make	Model	Color	Condition	No of Passenger
JTK5144	Motorcycle				Seriously Damaged	0
SMN4391S	Car	MAZDA		Grey	Seriously Damaged	0
SMS2291J	Car	NISSAN	SERENA 1.2L HIGHWAY STAR PREMIUM E	Red	Slightly Damaged	0

## POLICE REPORT PAGE 2 Pg. 1



**SINGAPORE  
POLICE FORCE**



T/20200901/2055

Police Station Of Origin:  
Yishun North N.P.C  
31 Yishun Central SINGAPORE 768827  
Tel No: 1800-8529999

2 of 4

Report No. T/20200901/2055

## CONTINUATION OF REPORT

Details of Vehicle Insurance				
Vehicle No.	Insurance Company	Insurance No	Effective	Expiry Date
SMS2291J	AIG ASIA PACIFIC INSURANCE PTE. LTD.	2070035627	17/02/2020	16/02/2021

Details of Person Involved				
Any Pedestrian Involved: No				
No. of Pedestrians Injured: NIL		Use of Pedestrian Crossing: NA		
<b>Rider</b>				
Name	IYAPPAN A/L RENGASAMY		ID No.	G8052890L
Related Vehicle	JTK5144 (Motorcycle)		Contact No.	81674708
Hospital/Clinic	NIL		Class of Driving Licence & Expiry Date	Class: NIL Date of Expiry: NIL
Date Treatment	NIL		Date Discharge	NIL
No. of Days granted Medical Leave	NIL		Degree of Injury	NIL
<b>Driver</b>				
Name	TOH BOON YONG		ID No.	S7342022I
Related Vehicle	SMN4391S (Car)		Contact No.	97489410
Hospital/Clinic	NIL		Class of Driving Licence & Expiry Date	Class: 3 Date of Expiry: NIL
Date Treatment	NIL		Date Discharge	NIL
No. of Days granted Medical Leave	NIL		Degree of Injury	NIL
<b>Driver</b>				
Name	TEY TJENG HUA		ID No.	S1558591I
Related Vehicle	SMS2291J (Car)		Contact No.	93805457
Hospital/Clinic	NIL		Class of Driving Licence & Expiry Date	Class: 3 Date of Expiry: NIL
Date Treatment	NIL		Date Discharge	NIL
No. of Days granted Medical Leave	NIL		Degree of Injury	NIL





SINGAPORE  
POLICE FORCE



T/20200901/2055

3 of 4

Police Station Of Origin:  
Yishun North N.P.C  
31 Yishun Central SINGAPORE 768827  
Tel No: 1800-8529999

Report No. T/20200901/2055

CONTINUATION OF REPORT

**Brief Details.**

On 01/09/2020 at about 1130hrs I was driving my vehicle along Yishun Avenue 6 on the right most lane as I intend to make a right turn to Yishun Industrial Street 1. Just before the turn, the vehicle in front of me stopped as such I stopped as well. Out of sudden, I heard and felt an impact on my right driver door of my vehicle and on the rear of my vehicle. I exited my vehicle and discovered a motorcycle(JTK5144) had hit on to my right driver door and a car(SMN4391S) had hit on the rear of my vehicle. The rider was on the floor as he had fell of his motorcycle and I think he had injuries on his shoulder. We exchanged particulars and took images of the scene. The driver for SMN4391S inform that I can leave as the damage done to my vehicle was resulted to an accident between him and the rider as such I left for work. Subsequently the Traffic Police called and told me to come back to the scene in which I did. After assessment, the Traffic Police gave me a case card and inform me to lodge an accident report. I have an in-car camera installed in my vehicle however I think it is only for the front, I am also unsure if it has captured the incident. I have provided the SD card to the Traffic Officer.

POLICE REPORT PAGE 4 Pg. 1



SINGAPORE  
POLICE FORCE



T/20200901/2055

Police Station Of Origin:  
Yishun North N.P.C  
31 Yishun Central SINGAPORE 768827  
Tel No: 1800-8529999

4 of 4

Report No. T/20200901/2055

CONTINUATION OF REPORT

Sketch Plan

Informant is not able to provide sketch plan.

IMPORTANT: Please attach a copy of your vehicle's Insurance Certificate to this report. If you don't have the certificate with you now, please fax a copy to 65474885 stating the report number as reference.

Signature Of Officer Recording The Report:  
L /  
Sgt 2 MUHAMMAD RAIHAN BIN ROSLAN

Signature Of Informant:

Signature Of Interpreter:  
Not applicable

Date/Time:  
01/09/2020 15:01

Officer In Charge Of Case:  
TP / GIT /  
Sgt 2 DAVID YAP  
Contact No.: 96192349

Classification Of Case:

Authentication Stamp  
NP168

SN 085

Signature:

Singapore Police Force



Driving License Pg. 1

REPUBLIC OF SINGAPORE  
IDENTITY CARD NO. S15585911



Name  
TEY TJENG HUA  
鄭 舒 華

Race  
CHINESE

Date of birth  
30-09-1962

Sex  
F

Country/Place of birth  
SINGAPORE



REPUBLIC OF SINGAPORE DRIVING LICENCE



Licence Number  
S15585911

Name  
TEY TJENG HUA

Birth Date: 30 Sep 1962  
Issue Date: 10 Jan 2005

001313187F

5918917



5918917



Date of issue  
19-04-2018

Address  
156 MARIAM WAY  
#04-02  
SINGAPORE 507082

YOU ARE LICENCED TO DRIVE VEHICLES IN THE FOLLOWING CLASS(S)

Class	Vehicle	PASS DATE
Class 2	Motor cars $\leq$ 3000 kg with $\leq$ 7 passengers, exclusive of the driver; and motor tractors vehicles $\leq$ 2500 kg	14 Sep 1982

NP-428A

Licence No: S15585911

