



LKK Auto Consultants Pte Ltd

51 Ubi Ave 1 #01-25 Paya Ubi Industrial Park, Singapore 408933

TEL: 6256 3561 FAX: 6256 4315

Reg. No: 199607198R GST Reg. No. 19-9607198-R

TAX INVOICE

SOMPO INSURANCE SINGAPORE PL
50 RAFFLES PLACE
#05-01/06
SINGAPORE LAND TOWER
SINGAPORE 048623

INV No. AC2006309
INV Date 14/09/2020
Reference CS/SMO20009288/Usf3q2
Code SMO



PROFESSIONAL SERVICE FEE

Vehicle No. SMF 9635Z
Insured Veh. GBC 3390P
Claim No. CMTD2002558/LOR
Policy No.
Accident Date 29/08/2020
Inspection Date 02/09/2020

Description	Total
Survey Inspection	250.00
Resurvey Inspection	
Digital Photographs	
Transportation	
Subtotal	250.00
GST (7%)	17.50
Grand Total	267.50

We shall be glad if you could forward the payment at your early convenience.

Cheque should be crossed and made payable to 'LKK Auto Consultants Pte Ltd'

LKK Auto Consultants Pte Ltd



LKK Auto Consultants Pte Ltd

51 Ubi Ave 1 #01-25 Paya Ubi Industrial Park, Singapore 408933

TEL: 6256 3561 FAX: 6256 4315

Reg. No: 199607198R GST Reg. No. 19-9607198-R

Affiliated to Federation Internationale Des Experts En Automobile

SOMPO INSURANCE SINGAPORE PL

Ref : CS/SMO20009288/Usf3q2

50 RAFFLES PLACE

#05-01/06

SINGAPORE LAND TOWERSINGAPORE 048623

Date : 14-09-2020



Code : SMO

1. Policy Particulars :- THIRD PARTY CLAIM

Insured Veh.	GBC 3390P	Veh. Inspected	SMF 9635Z
Policy No.		Coverage (\$)	0.00
Claim No.	CMTD2002558/LOR	Excess (\$)	0.00
Assign From	IRENE HENRY	Assign Date	01/09/2020

2. Vehicle Particulars & Condition

Make & Model	KIA CERATO SX (A)	c.c	1591
Engine No.	HIDDEN	Year of Reg.	2018
Chassis No.	KNAF3416MK5021018	Colour	GREY
Odometer	19696	Steering	IN ORDER
Brakes	IN ORDER	Modification	SPORTS RIM
General	GOOD		

3. Conditions of Tyres

	Size	Make	Balance
R/H Front Tyre	225/45 R17	KUMHO	7 mm
L/H Front Tyre	225/45 R17	KUMHO	7 mm
R/H Rear Tyre	225/45 R17	KUMHO	7 mm
L/H Rear Tyre	225/45 R17	KUMHO	7 mm

4. Description of Damages

THE VEHICLE SUSTAINED DAMAGES AT THE REAR PORTION. DAMAGES SEE DETAILS.
--

5. General Information

Accident Date	29/08/2020	Inspection Date	02/09/2020
Survey held at	10 KAKI BUKIT ROAD 2, #01-21		
Repairer	ADVANCE AUTO GARAGE		

5a. Remarks

A)THE INSPECTION WAS CONDUCTED ON A"WITHOUT PREJUDICE" BASIS. B)IN ACCORDANCE TO YOUR INSTRUCTIONS, WE HAVE NOT AUTHORISED REPAIRS.
--

5b. Estimate Days of Repair

ESTIMATED NORMAL PERIOD FOR REPAIR:	5 Working Days
-------------------------------------	-----------------------



LKK Auto Consultants Pte Ltd

51 Ubi Ave 1 #01-25 Paya Ubi Industrial Park, Singapore 408933

TEL: 6256 3561 FAX: 6256 4315

Reg. No: 199607198R GST Reg. No. 19-9607198-R

Page No.:1 of 2

ADJUSTMENT ON REPAIR COST FOR VEHICLE NO. SMF 9635Z

Qty	Description of Parts	Condition	Estimate By Workshop (\$)	Our Adjusted (\$)
<u>REPLACEMENT OF PARTS</u>				
1	REAR BUMPER	DISTORTED	726.80	651.00
2	REAR BUMPER REFLECTOR @\$195.20	N/S CRACKED	390.40	195.20
2	REAR BUMPER REFLECTOR GARNISH @\$27.00	N/S TWISTED	54.00	27.00
1	REAR BUMPER LOWER LIP	DISTORTED	238.60	238.60
2	REAR BUMPER RETAINER @\$80.00	N/S BENT	160.00	25.00
1	REAR BUMPER REINFORCEMENT BAR	CRACKED	317.40	317.40
1	REAR REINFORCEMENT BAR SIDE METAL BRACKET LH	BENT	170.00	65.00
2	REAR REINFORCEMENT BAR TOP RETAINER @\$80.00	TWISTED / CRACKED	160.00	60.00
1	REAR REINFORCEMENT BAR BOTTOM CENTRE RETAINER	CRACKED	80.00	30.00
2	REAR REINFORCEMENT BAR BOTTOM SIDE RETAINER @\$86.00	TWISTED / CRACKED	172.00	60.00
1	REAR END PANEL	BADLY DENTED	338.30	338.30
1	REAR END PANEL TOP GARNISH	TWISTED	210.00	181.00
1	REAR WEATHER STRIPE	TWISTED	180.00	180.00
2	REAR TAIL LIGHT @\$650.00	NOT NECESSARY	1,300.00	-
	LESS 10% DISCOUNT		-449.75	-236.85
			4,047.75	2,131.65
<u>SPECIAL NETT ITEMS</u>				
1	REAR NUMBER PLATE (SN)	NOT NECESSARY	30.00	-
1	REAR NUMBER PLATE HOLDER (SN)	NOT NECESSARY	30.00	-
1	SET REAR BUMPER CLIPS (SN)	NECESSARY	50.00	50.00
1	SET REAR END PANEL TOP GARNISH CLIPS (SN)	NOT NECESSARY	20.00	-
4	REVERSE SENSOR @\$200.00 (SN)	SHORTED (2 PCS ONLY)	800.00	326.00
			930.00	376.00
<u>LABOUR</u>				
	PANEL BEATING, REMOVE AND REFIT PARTS.		900.00	800.00
	SPRAY PAINTING TO AFFECTED AREA.		900.00	880.00
	WIRING CHECK.		120.00	30.00

Report Ref No. CS/SMO20009288/Usf3q2



LKK Auto Consultants Pte Ltd

51 Ubi Ave 1 #01-25 Paya Ubi Industrial Park, Singapore 408933

TEL: 6256 3561 FAX: 6256 4315

Reg. No: 199607198R GST Reg. No. 19-9607198-R

Page No.:2 of 2

Qty	Description of Parts	Condition	Estimate By Workshop (\$)	Our Adjusted (\$)
	TUFF COAT.		200.00	30.00
	TO CHECK DIAGNOSTIC OF VEHICLE MANAGEMENT/CONTROL UNITS,RESET MEMORIES TO SPACIFICATIONS.		300.00	80.00
	TO REMOVE AND REFIT REVERSE SENSOR.		150.00	50.00
	TO PERFORM WATER LEAKAGE TEST.	NOT NECESSARY	150.00	-
			2,720.00	1,870.00
GRAND TOTAL			7,697.75	4,377.65
RECOMMENDED COST OF LUMP SUM REPAIRS (TO ITS PRE-ACCIDENT CONDITION)				3,500.00

Report Ref No. CS/SMO20009288/Usf3q2

CHUA KANG SENG

Licensed Appraiser

DISCLAIMER OF LIABILITY TO THIRD PARTIES:- This Report is made solely for the use and benefit of the Client named on the front page of this Report.

No liability of responsibility whatsoever, in contract or tort, is accepted to any third party who may rely on the Report wholly or in part. Any third party acting or relying on this Report, in whole or in part, does so at his or her own risk.



LKK Auto Consultants Pte Ltd

51 Ubi Ave 1 #01-25 Paya Ubi Industrial Park, Singapore 408933

TEL: 6256 3561 FAX: 6256 4315

Reg. No: 199607198R GST Reg. No. 19-9607198-R

PHOTOGRAPHS FOR VEHICLE NO. SMF 9635Z

INSPECTION





LKK Auto Consultants Pte Ltd

51 Ubi Ave 1 #01-25 Paya Ubi Industrial Park, Singapore 408933

TEL: 6256 3561 FAX: 6256 4315

Reg. No: 199607198R GST Reg. No. 19-9607198-R





LKK Auto Consultants Pte Ltd

51 Ubi Ave 1 #01-25 Paya Ubi Industrial Park, Singapore 408933

TEL: 6256 3561 FAX: 6256 4315

Reg. No: 199607198R GST Reg. No. 19-9607198-R





LKK Auto Consultants Pte Ltd

51 Ubi Ave 1 #01-25 Paya Ubi Industrial Park, Singapore 408933

TEL: 6256 3561 FAX: 6256 4315

Reg. No: 199607198R GST Reg. No. 19-9607198-R





LKK Auto Consultants Pte Ltd

51 Ubi Ave 1 #01-25 Paya Ubi Industrial Park, Singapore 408933

TEL: 6256 3561 FAX: 6256 4315

Reg. No: 199607198R GST Reg. No. 19-9607198-R

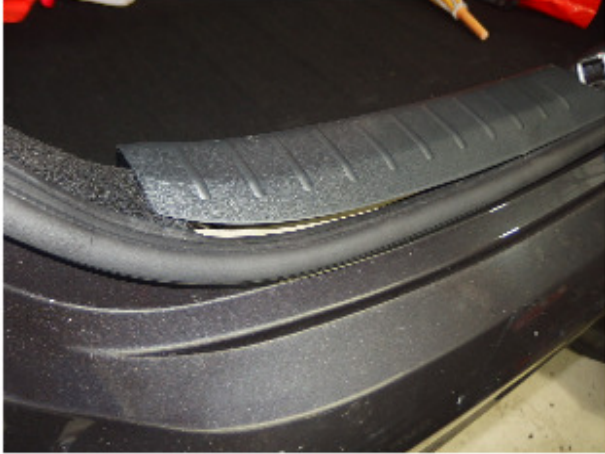



LKK Auto Consultants Pte Ltd

51 Ubi Ave 1 #01-25 Paya Ubi Industrial Park, Singapore 408933

TEL: 6256 3561 FAX: 6256 4315

Reg. No: 199607198R GST Reg. No. 19-9607198-R





LKK Auto Consultants Pte Ltd

51 Ubi Ave 1 #01-25 Paya Ubi Industrial Park, Singapore 408933

TEL: 6256 3561 FAX: 6256 4315

Reg. No: 199607198R GST Reg. No. 19-9607198-R

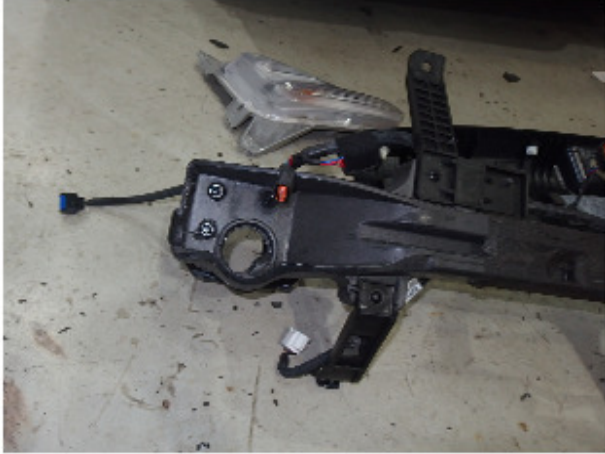



LKK Auto Consultants Pte Ltd

51 Ubi Ave 1 #01-25 Paya Ubi Industrial Park, Singapore 408933

TEL: 6256 3561 FAX: 6256 4315

Reg. No: 199607198R GST Reg. No. 19-9607198-R

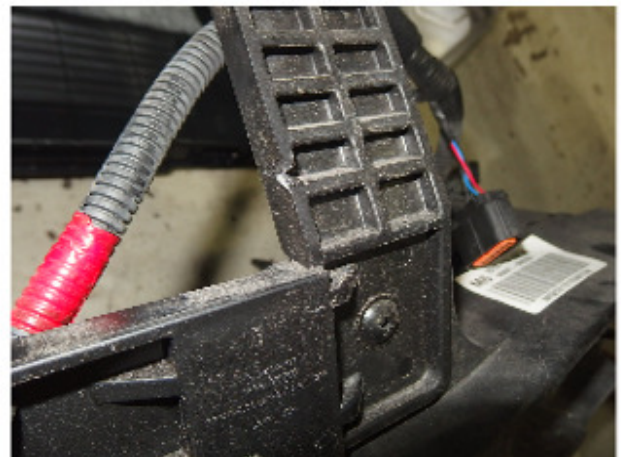
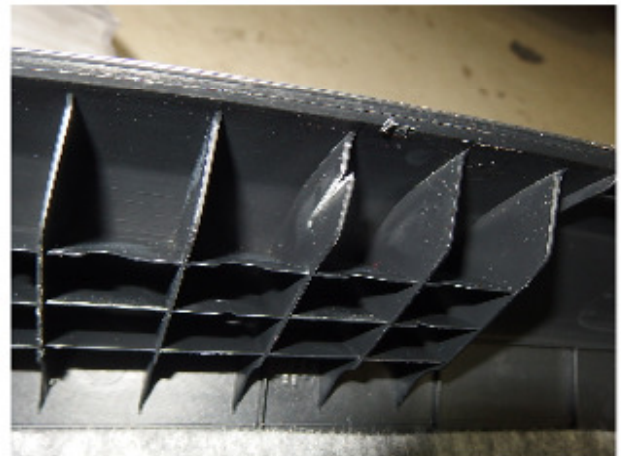



LKK Auto Consultants Pte Ltd

51 Ubi Ave 1 #01-25 Paya Ubi Industrial Park, Singapore 408933

TEL: 6256 3561 FAX: 6256 4315

Reg. No: 199607198R GST Reg. No. 19-9607198-R





LKK Auto Consultants Pte Ltd

51 Ubi Ave 1 #01-25 Paya Ubi Industrial Park, Singapore 408933

TEL: 6256 3561 FAX: 6256 4315

Reg. No: 199607198R GST Reg. No. 19-9607198-R





LKK Auto Consultants Pte Ltd

51 Ubi Ave 1 #01-25 Paya Ubi Industrial Park, Singapore 408933

TEL: 6256 3561 FAX: 6256 4315

Reg. No: 199607198R GST Reg. No. 19-9607198-R





LKK Auto Consultants Pte Ltd

51 Ubi Ave 1 #01-25 Paya Ubi Industrial Park, Singapore 408933

TEL: 6256 3561 FAX: 6256 4315

Reg. No: 199607198R GST Reg. No. 19-9607198-R





LKK Auto Consultants Pte Ltd

51 Ubi Ave 1 #01-25 Paya Ubi Industrial Park, Singapore 408933

TEL: 6256 3561 FAX: 6256 4315

Reg. No: 199607198R GST Reg. No. 19-9607198-R

PHOTOGRAPHS FOR VEHICLE NO. SMF 9635Z

RE-INSPECTION

