

SINGAPORE ACCIDENT STATEMENT

IMPORTANT NOTICE

1. Please report correctly the details of the accident to speed up the claims process.
2. This Form must be completed by the Policyholder and/or the Authorised Driver.
3. Information provided must be as truthful and accurate as possible. Any wilful misrepresentation or withholding of material facts may allow insurance companies to repudiate policy liability.
4. The issue and acceptance of this Form by insurance companies is not an admission of policy liability on the part of the insurance companies.
5. **Any false reporting may be referred to the Police for investigation.**
6. This report will be forwarded by the insurers of the GIA Records Management Centre established by the General Insurance Association of Singapore (GIA) for archiving and that copies of this report will, for a fee, be made available upon application by interested parties.
7. By the lodgement of this report to the insurers, you hereby consent to the archiving of this report at the centre and to copies of the report being made available aforesaid.

ACCIDENT STATEMENT

| | |
|----------------------------|------------------|
| Date Of Report | 01/09/2020 15:00 |
| Date Of Accident | 28/08/2020 09:00 |
| Exact Location Of Accident | NICOLL DR |
| Country/State of Loss | SINGAPORE |

DETAILS OF OWN VEHICLE

| | |
|-----------------------------|---------------------------------|
| Vehicle Registration Number | SMK1830C |
| Insured/Policyholder | |
| Name Of Registered Owner | ASIA EXPRESS CAR RENTAL PTE LTD |
| Co Reg No | 2XXXXX882D |
| Email Address | NOEMAIL |
| Mobile Phone No | (LOCAL) +65-91998131 |
| Alternative Phone No | OFFICE-91998131 |

Vehicle Particulars

| | |
|--|------------------------|
| Manufacturer | HONDA |
| Model | VEZEL HYBRID 1.5X AUTO |
| Exact Purpose for which vehicle was being used at time of accident | WORKING |
| Are you claiming under your own insurance policy for repair to your vehicle? | NO |
| If No, Please state action to be taken | THIRD PARTY |
| Vehicle Category | PRIVATE HIRE |

Insurance Company

| | |
|---------------------------|---|
| Name of Insurance Company | CHINA TAIPING INSURANCE (SINGAPORE) PTE. LTD. |
| Type Of Coverage | THIRD PARTY FIRE AND/OR THEFT |
| Fleet Policy | NO |
| Policy Number | DMHCSNA00001962000 |
| Cover Note Number | |

Driver

| | |
|----------------------|-----------------------|
| Name of Driver | TUTY ARIFIN |
| NRIC No | SXXXX710F |
| Date Of Birth | 30/10/1972 |
| Occupation | OUTDOOR |
| Date Of Driving Pass | 02/11/2009 |
| Driving Experience | 10 YEARS AND 9 MONTHS |
| Gender | FEMALE |
| Mobile Number | (LOCAL) +65-97739080 |
| Fax Number | |
| Contact Number | OFFICE-97739080 |
| Email Address | NOEMAIL |

| | |
|---|---------------------------------|
| Address | BLK 252 BANGKIT ROAD #12-398 |
| Postcode | 670252 |
| Was driver an employee of the Insured's Company | NO |
| If No, Relationship of the Driver with the Insured | OTHER - HIRER |
| Vehicle Registration Number of Driver's Own Vehicle | - |
| | - |
| | - |
| Insurance Company of Driver's Own Vehicle | - |
| | - |
| | - |

General Information of the Accident

| | |
|--------------------|----------------------------|
| Type Of Accident | COLLISION - MAJOR/MINOR RD |
| Weather Conditions | CLEAR |
| Road Surface | DRY |

Other Information

| | |
|---|-----|
| Was any foreign vehicle involved in this accident? | NO |
| Number of vehicles (including own vehicle) involved in the accident | 2 |
| Was any body injured in the Accident? | YES |
| Was any injured conveyed to hospital by ambulance? | NO |
| Was any other material or property damaged? | YES |
| I have been approached by unknown person(s) soliciting/offering accident claims assistance. | NO |
| Number of Passengers (Including Driver) | 1 |

Details of Police Action

| | |
|---|--|
| Was the accident reported to the police? | YES |
| If Yes, Please state which Police Station | |
| Police Station Name | BUKIT PANJANG NEIGHBOURHOOD POLICE CENTRE |
| Police Station Address | ROAD: 42 FAJAR ROAD , POSTCODE: 679005 , COUNTRY: SINGAPORE |
| Police Station Contact | TEL NO: 1800-8929999 - FAX NO: 67673650 |
| Was notice of intended Prosecution given? | NO |
| If Yes, against whom? | |

Circumstances of Accident

REFER TO POLICE REPORT - T/20200830/2045.

Attachment(s)

| | |
|---|---------------------------|
| Are accident photos available for attachment? | YES |
| Was there any video captured by Car Camera? | YES |
| Remarks/ Reasons: | VIDEO FOOTAGE WITH DRIVER |
| Was there any audio recorded? | NO |

DETAILS OF OTHER VEHICLE PROPERTY 1

| | |
|-----------------------------|--------------------|
| Vehicle Registration Number | YP6793A |
| Vehicle Make/Model/Colour | |
| Details Of Properties | |
| Vehicle Category | COMMERCIAL VEHICLE |
| Name of Driver | |
| NRIC/Passport Number | |
| Contact Number | |
| Address | |
| Postcode | |
| Insurance Company Name | |

Nature Of Damage
No. Of Passenger (Including Driver)

| DETAILS OF INJURED PERSON 1 | |
|---|-------------|
| Name | TUTY ARIFIN |
| Approximate Age | |
| Injuries Sustain | BODY |
| Injured person in which vehicle? | SMK1830C |
| Were seat belts worn? | YES |
| Was this injured conveyed to hospital by ambulance? | NO |
| Address | |
| Postcode | |

Accident Sketch Plan

SKETCH PLAN

IMPORTANT NOTICE

1. Please report correctly the details of the accident to speed up the claims process.
2. This Form must be completed by the Policyholder and/or the Authorised Driver.
3. Information provided must be as truthful and accurate as possible. Any wilful misrepresentation or withholding of material facts may allow insurance companies to repudiate policy liability.
4. The issue and acceptance of this Form by insurance companies is not an admission of policy liability on the part of the insurance companies.
5. Any false reporting may be referred to the Police for investigation.
6. The report will be forwarded by the insurers of the GIA Records Management Centre established by the General Insurance Association of Singapore (GIA) for archiving and that copies of this report will for a fee be made available upon application by interested parties.
7. By the lodgment of this report to the insurers, you hereby consent to the archiving of this report at the centre and to copies of the report being made available aforesaid.
8. **Consent under the Personal Data Protection Act (PDPA)**

I understand, acknowledge, agree and consent that:

- (a) My insurer, my workshop and the General Insurance Association of Singapore ("GIA") may/are permitted to collect, use, disclose and/or process my personal data/personal information set out in this [form] and any other personal information provided by me or possessed by my insurer (collectively the "Personal Information") and disclose and transfer such Personal Information to all insurer(s) who have insured vehicle(s) involved in this accident (all insurer(s) who have insured vehicle(s) involved in this accident shall be collectively referred to as the "Insurers"), the Insurers' lawyers/law firms, the Monetary Authority of Singapore and any relevant government agency/authority (such as the police), for the purpose(s) of:
 - (i) processing, handling and/or dealing with my claims including the settlement of the claims and any necessary investigations relating to the claims;
 - (ii) investigating the accident and/or my claims;
 - (iii) carrying out and/or dealing with my instructions or responding to any enquiries by me;
 - (iv) administering my claims (including the mailing of correspondence, statements, invoices, reports or notices to me, which could involve disclosure of certain personal data about me to bring about delivery of the same as well as on the external cover of envelopes/mail packages); and/or
 - (v) complying with applicable law in administering, processing, handling and/or dealing with my claims (collectively the "Purposes")
- (b) all insurer(s) who have insured vehicle(s) involved in this accident and the Insurers' lawyers/law firms, may/are permitted to collect, use, disclose and/or process my Personal Information for one or more of the above Purposes; and
- (c) my Personal Information may/can be disclosed by any of the Insurers and/or GIA to their third party service providers or agents (including their lawyers/law firms), which may be sited outside of Singapore, for one or more of the above Purposes.
- (d) my Personal Information will also be collected and used to compile claims history for the purpose of fraud detection, investigation and management in present and all future claims.
- (e) the information so collected under (d) above may be shared / disclosed:
 - (i) to all insurers and/or any other third parties that assist in evaluating, investigating, controlling or managing fraud, regulators, law enforcement and government agencies as reasonably required for the purposes stated, or
 - (ii) for complying with requirements under any regulations, laws or court orders.

Policyholder's Signature

Date & Time: 28/08/20

Driver's Signature

(If driver is not the policyholder)

Date & Time:

31.08.2020 . 12 20 PM

Reporting Centre Personnel's Signature

Name:

NRIC/FIN No.:

Signature (Driver/Policyholder) - 1/5

Accident Sketch Plan

SKETCH PLAN

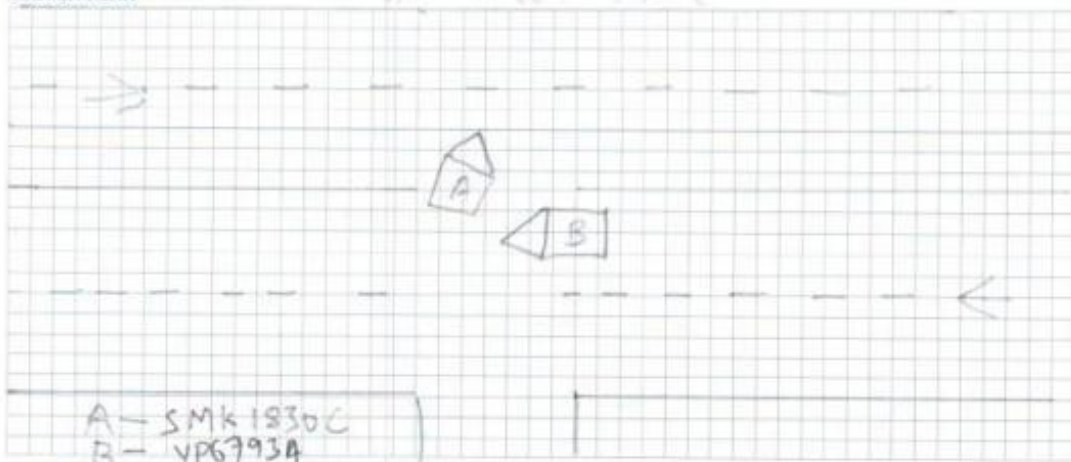

DESCRIBE CIRCUMSTANCES OF THE ACCIDENT

Refer to police report - 7/2020 of 30/2015.

DECLARATION

I/We declare the foregoing particulars are true in every respect.

Policyholder's Signature

Date & Time: 28/08/20

QIAKVIC SketchPlanForm 50

Driver's Signature

(If driver is not the policyholder)

Date & Time:

31-08-2020 12.20 pm

Reporting Centre Personnel's Signature

Name:

NRIC/FIN No.:

Police Report



**SINGAPORE
POLICE FORCE**



T/20200830/2045

1 of 3

Police Station Of Origin:
Bukit Panjang N.P.C
1 Segar Road #01-05 SINGAPORE 677738
Tel No: 1800-8929999

Report No. T/20200830/2045

REPORT OF A TRAFFIC ACCIDENT

| | | | | | |
|--|------------|------------------------------|---|--------------------------|----------------------------|
| Date/Time Report Made: 30/08/2020 14:43 | | Vide Report No.: | | Station Diary No.: 99 | |
| Informant's Particulars | | | | | |
| Name of Informant: TUTY ARIFIN | | | Address: APT BLK 252 BANGKIT ROAD #12-398 SINGAPORE 670252 | | |
| ID Type / ID No.: NRIC NO / S7275710F | | | Contact No.: Home/Office: Mobile: 97739080 | | |
| Nationality: INDONESIAN | | | Email: | | |
| Sex: Female | Age: 47 | Date of Birth: 30/10/1972 | Type of Informant: Driver | | |
| Race: Chinese | | | Language: | | Institution / School Name: |
| Occupation: GRAB DRIVER | | | Driving Licence Information: Class: 3A Date of Expiry: | | |

| | | | | | |
|--|------------------|-----------------------|--|-------------------------------------|--|
| General Information of the Accident | | | | | |
| Type of Accident: | Injury Others | Drink Drive: No | Date/Time of Accident: 28/08/2020 09:00 | Type of Location: | |
| Location: CHANGI VILLAGE ROAD | | | | | |
| Weather: Clear | | Road Surface: Dry | | Road Speed Limit: | |
| Traffic Flow: | | Traffic Control: | | Traffic Volume: | |
| Type of Collision: Between Moving Vehicles - Head To Rear | | | | Anyone conveyed by ambulance: No | |

| | | | | | | |
|------------------------------------|------|------|-------|-------|-------------------|-----------------|
| Details of Vehicle Involved | | | | | | |
| Vehicle No. | Type | Make | Model | Color | Condition | No of Passenger |
| SMK1830C | Car | | | | Seriously Damaged | 0 |

| | |
|-----------------------------------|--------------------------------|
| Details of Person Involved | |
| Any Pedestrian Involved: No | |
| No. of Pedestrians Injured: NIL | Use of Pedestrian Crossing: NA |

Police Report



**SINGAPORE
POLICE FORCE**



T/20200830/2045

Police Station Of Origin:
Bukit Panjang N.P.C
1 Segar Road #01-05 SINGAPORE 677738
Tel No: 1800-8929999

2 of 3

Report No. T/20200830/2045

CONTINUATION OF REPORT

| Driver | | | |
|-----------------------------------|-------------------------|--|----------------------------------|
| Name | TUTY ARIFIN | ID No. | S7275710F |
| Related Vehicle | SMK1830C (Car) | Contact No. | 97739080 |
| Hospital/Clinic | CHANGI GENERAL HOSPITAL | Class of Driving Licence & Expiry Date | Class: 3A Date of Expiry: NIL |
| Date Treatment | 28/08/2020 | Date Discharge | 28/08/2020 |
| No. of Days granted Medical Leave | 03 | Degree of Injury | Slight |

Brief Details.

On 28/08/2020 at about 0900hrs, I was driving my vehicle SMK1830C along Nicoll Drive carpark 4. Before I turn right towards Changi Village, I checked on both side and there were no traffic. I proceed with my right turn however one lorry travelling along Changi Village collided my vehicle right rear portion. Traffic Police came to the scene and advised me to lodge a police report. I was conveyed by ambulance at scene to CGH. I was issued 3 days MC. There is in car camera installed in my vehicle and the footage had handed over to the rental company. I did not take down the lorry plate number.

Police Report



**SINGAPORE
POLICE FORCE**



T/20200830/2045

Police Station Of Origin:
Bukit Panjang N.P.C
1 Segar Road #01-05 SINGAPORE 677738
Tel No: 1800-8929999

3 of 3

Report No. T/20200830/2045

CONTINUATION OF REPORT

Sketch Plan

Informant is not able to provide sketch plan

IMPORTANT: Please attach a copy of your vehicle's Insurance Certificate to this report. If you don't have the certificate with you now, please fax a copy to 65474885 stating the **report number** as reference.

Signature Of Officer Recording The Report:

J /

Sgt 2 QUEK JUN CAI

Signature Of Informant:

Signature Of Interpreter:

Not applicable

Date/Time:

30/08/2020 14:43

Officer In Charge Of Case:

TP / AEIT /

Sgt 2 SHARIFAH NOR FARIZAN BINTE SYED

MOHD SAID

Contact No: 65476172

Classification Of Case:

Authentication Stamp

NP168

SIGNATURE

Accident Photo



Accident Photo



Accident Photo



Accident Photo



Accident Photo



Accident Photo



Accident Photo



Accident Photo



Accident Photo



Accident Photo



Accident Photo



Accident Photo



Accident Photo



Accident Photo



Accident Photo



Accident Photo

