

# ASSIGNMENT

From \_\_\_\_\_ Date \_\_\_\_\_

Estimated Cost: \_\_\_\_\_

OD / TP / WS / TP RES / OD RES / EVA / INV / MV

To Inspect Vehicle No: \_\_\_\_\_

at Workshop m/s \_\_\_\_\_

of \_\_\_\_\_

Insured: \_\_\_\_\_

Policy No. \_\_\_\_\_

Claims No. \_\_\_\_\_

Sum Insured: \_\_\_\_\_ Excess: \_\_\_\_\_

(Client's Record)

Make of Veh: \_\_\_\_\_

N/S	O/S

(Policy Condition)

Remark: The veh had commenced its repair at the time of inspection.

Bal. or Market Value: \_\_\_\_\_

IDAC Accident Rpt: \_\_\_\_\_ Consistent? : Yes or No

GIA / PR Seen: \_\_\_\_\_ Consistent? : Yes or No

Est. Repairs: \_\_\_\_\_ days Res.: Yes or No

Lum Sum: \_\_\_\_\_ % 3 Val.: Yes or No

CA / REV / REP. / 24 HRS

Date: \_\_\_\_\_ Person Contacted: \_\_\_\_\_

Vehicle: IN / OUT

Veh No: SJA703SE Yr Regn. 2007 / Dec

Type: M.Car / M.Cycle / Bus / Van / Lorry / Taxi / Prime Mover /

Truck / Trailer or

Make: Honda Stream c.c. 1799

Colour: Black A/C: Insured / Std / NI / NA

Sp Reading: 587391 T/Radio: Insured / Std / NI / NA

Eng/No: \_\_\_\_\_

C/No: RN61044136

Gen. Cond: Good / Fair / Poor / Burnt

Steering: In order / Jammed / Leaked / Burnt or

Brake: In order / Jammed / Leaked / Burnt or

Modi: Nil / S/Rim / STD A/Rim or

Tyre Size: F: 205/55R16

R: 205/55R16

BS / DUN / EXNOVA / GY / FS / LIZA / MIC / OHTSU / PIR / SUMI /

TOYO / YOKO or

Front

Rear

R/Bal. 06 mm

R/Bal. 06 mm

L/Bal. 06 mm

L/Bal. 06 mm

D.O.A.

D.O.I. 01/09/20

Survey held at

Vision

Des. of Damages: Frt / Rear / O/S / N/S / U/C / Rooftop or

Front n/s, U/C

The U/C / Chassis frame / Body Structure affected due to collision.

Date / Time \_\_\_\_\_ Action / Instruction

TP INC

COE Expiry: 30/11/22

MV: 17K

PV: 11.3K

Nett: 5.7K

Date/Time, File Pass to?

☐

: Preli. Report

1)

☐

: Final Report

Date/Time, File Return to?

2)

Days Of Repair: \_\_\_\_\_

Resurvey No. of Trip: \_\_\_\_\_

Survey Fee:

Transportation:

Photos

Other:

TOTAL

Add Fee: ☐ : Site Insp (\$ \_\_\_\_\_)

☐ : Interview (\$ \_\_\_\_\_)

☐ : Tech. Insp (\$ \_\_\_\_\_)

☐ : Weekend (\$ \_\_\_\_\_)

Report Format: \_\_\_\_\_

Lump Sum / L.B.I. : \_\_\_\_\_

SINGAPORE ACCIDENT STATEMENT

IMPORTANT NOTICE

- 1. Please report correctly the details of the accident to speed up the claims process.
- 2. This Form must be completed by the Policyholder and/or the Authorised Driver.
- 3. Information provided must be as truthful and accurate as possible. Any wilful misrepresentation or withholding of material facts may allow insurance companies to repudiate policy liability.
- 4. The issue and acceptance of this Form by insurance companies is not an admission of policy liability on the part of the insurance companies.
- 5. Any false reporting may be referred to the Police for investigation.
- 6. This report will be forwarded by the insurers of the GIA Records Management Centre established by the General Insurance Association of Singapore (GIA) for archiving and that copies of this report will, for a fee, be made available upon application by interested parties.
- 7. By the lodgement of this report to the insurers, you hereby consent to the archiving of this report at the centre and to copies of the report being made available aforesaid.

ACCIDENT STATEMENT	
Date Of Report	25/08/2020 14:01
Date Of Accident	24/08/2020 14:30
Exact Location Of Accident	STAMFORD ROAD ENTERING QUEEN STREET
Country/State of Loss	SINGAPORE
DETAILS OF OWN VEHICLE	
Vehicle Registration Number	SJA7035E
<b>Insured/Policyholder</b>	
Name Of Registered Owner	GOH CHOON SENG (COMPANY)
Co Reg No	5XXXX631E
Email Address	NOEMAIL
Mobile Phone No	
Alternative Phone No	OFFICE-93868490
<b>Vehicle Particulars</b>	
Manufacturer	HONDA
Model	STREAM 1.8 A
Exact Purpose for which vehicle was being used at time of accident	WORK PURPOSE
Are you claiming under your own insurance policy for repair to your vehicle?	NO
If No, Please state action to be taken	THIRD PARTY
Vehicle Category	PRIVATE HIRE
<b>Insurance Company</b>	
Name of Insurance Company	NTUC INCOME INSURANCE CO-OPERATIVE LTD
Type Of Coverage	COMPREHENSIVE
Fleet Policy	NO
Policy Number	5081815228-03 COMP
Cover Note Number	
<b>Driver</b>	
Name of Driver	GOH CHOON SENG
NRIC No	SXXXX541F
Date Of Birth	29/09/1965
Occupation	OUTDOOR
Date Of Driving Pass	23/02/1983
Driving Experience	37 YEARS AND 6 MONTHS
Gender	MALE
Mobile Number	(LOCAL) +65-93868490
Fax Number	
Contact Number	
EEmail Address	NOEMAIL

Address

Postcode

Was driver an employee of the Insured's Company

If No, Relationship of the Driver with the Insured

Vehicle Registration Number of Driver's Own Vehicle

Insurance Company of Driver's Own Vehicle

BLK 648A #15-232 JURONG WEST STREET 61

641648

NO

OTHER - SOLE PROPRIETOR

-

-

-

General Information of the Accident

Type Of Accident

Weather Conditions

Road Surface

SIDE SWIPE

CLEAR

DRY

Other Information

Was any foreign vehicle involved in this accident?

Number of vehicles (including own vehicle) involved in the accident

Was any body injured in the Accident?

Was any injured conveyed to hospital by ambulance?

Was any other material or property damaged?

I have been approached by unknown person(s) soliciting/offering accident claims assistance.

Number of Passengers (Including Driver)

Passenger 1

NO

2

NO

NO

YES

NO

2

NAME: : GRAB PASSENGER  
GENDER: : MALE

Details of Police Action

Was the accident reported to the police?

If Yes,Please state which Police Station

Was notice of intended Prosecution given?

If Yes,against whom?

NO

NO

Circumstances of Accident

REFER TO ATTACHMENT

Attachment(s)

Are accident photos available for attachment?

Was there any video captured by Car Camera?

Was there any audio recorded?

YES

NO

NO

DETAILS OF OTHER VEHICLE PROPERTY 1

Vehicle Registration Number

Vehicle Make/Model/Colour

Details Of Properties

Vehicle Category

Name of Driver

NRIC/Passport Number

Contact Number

Address

Postcode

Insurance Company Name

Nature Of Damage

No. Of Passenger (Including Driver)

SLR7625P

HONDA/FIT 1.3G A

PRIVATE CAR

## Sketch Plan

### SKETCH PLAN

#### IMPORTANT NOTICE

1. Please report correctly the details of the accident to speed up the claims process.
2. This Form must be completed by the Policyholder and/or the Authorised Driver
3. Information provided must be as truthful and accurate as possible. Any wilful misrepresentation or withholding of material facts may allow insurance companies to repudiate policy liability.
4. The issue and acceptance of this form by insurance companies is not an admission of policy liability on the part of the insurance companies.
5. Any false reporting may be referred to the Police for investigation.
6. The report will be forwarded by the insurers of the GIA Records Management Centre established by the General Insurance Association of Singapore (GIA) for archiving and that copies of this report will for a fee be made available upon application by interested parties.
7. By the lodgment of this report to the insurers, you hereby consent to the archiving of this report at the centre and to copies of the report being made available aforesaid.
8. **Consent under the Personal Data Protection Act (PDPA)**

I understand, acknowledge, agree and consent that:

- (a) My insurer, my workshop and the General Insurance Association of Singapore ("GIA") may/are permitted to collect, use, disclose and/or process my personal data/personal information set out in this [form] and any other personal information provided by me or possessed by my insurer (collectively the "Personal Information") and disclose and transfer such Personal Information to all insurer(s) who have insured vehicle(s) involved in this accident (all insurer(s) who have insured vehicle(s) involved in this accident shall be collectively referred to as the "Insurers"), the Insurers' lawyers/law firms, the Monetary Authority of Singapore and any relevant government agency/authority (such as the police), for the purpose(s) of
  - (i) processing, handling and/or dealing with my claims including the settlement of the claims and any necessary investigations relating to the claims;
  - (ii) investigating the accident and/or my claims;
  - (iii) carrying out and/or dealing with my instructions or responding to any enquiries by me;
  - (iv) administering my claims (including the mailing of correspondence, statements, invoices, reports or notices to me, which could involve disclosure of certain personal data about me to bring about delivery of the same as well as on the external cover of envelopes/mail packages); and/or
  - (v) complying with applicable law in administering, processing, handling and/or dealing with my claims (collectively the "Purposes")
- (b) all insurer(s) who have insured vehicle(s) involved in this accident and the Insurers' lawyers/law firms, may/are permitted to collect, use, disclose and/or process my Personal Information for one or more of the above Purposes; and
- (c) my Personal Information may/can be disclosed by any of the Insurers and/or GIA to their third party service providers or agents (including their lawyers/law firms), which may be sited outside of Singapore, for one or more of the above Purposes.
- (d) my Personal Information will also be collected and used to compile claims history for the purpose of fraud detection, investigation and management in present and all future claims.
- (e) the information so collected under (i) above may be shared / disclosed:
  - (i) to all insurers and/or any other third parties that assist in evaluating, investigating, controlling or managing fraud, regulators, law enforcement and government agencies as reasonably required for the purposes stated, or
  - (ii) for complying with requirements under any regulations, laws or court orders.



Policyholder's Signature  
Date & Time:

Driver's Signature  
(If driver is not the policyholder)  
Date & Time:

25 AUG 2020

IDAC KAKI BUKIT (VAC)

23 Kaki Bukit Ave 4

Reporting Centre Personnel's Signature  
Name: Singapore 415933  
Tel: 67416697 Fax: 67492305  
Email: [vackb@singnet.com.sg](mailto:vackb@singnet.com.sg)

Sketch Plan #2

SKETCH PLAN

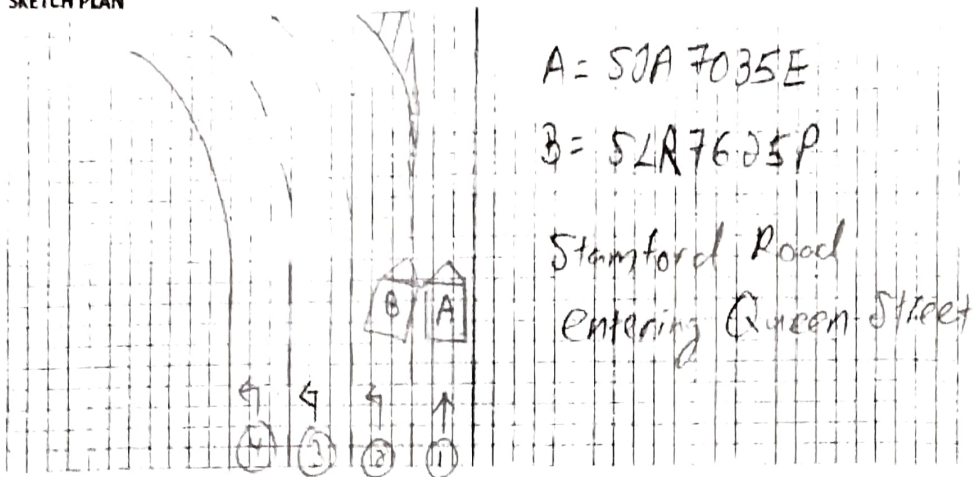

DESCRIBE CIRCUMSTANCES OF THE ACCIDENT

Refer to attached

DECLARATION

I/We declare the following particulars are true in every respect.

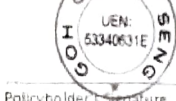

Policyholder's Signature  
Date & Time:

Driver's Signature  
(If driver is not the policyholder)  
Date & Time: 25 AUG 2020

IDAC KAKI BUKIT (VAC)

23 Kaki Bukit Ave 4

Reporting Centre, Singapore 415935

Name: Tel: 67416697 Fax: 67492305

NRIC/PR No: Email: vackb@sinanet.com.sg



Sketch Plan #3

On 24.08.2020 at about 14:30 hours along Stamford Road entering Queen Street. I was travelling straight on lane 1 and the traffic was moderate, the vehicle (B) was filtering from the lane 3 and cut into my lane straight away without checking the traffic condition and subsequently collided onto front left hand side portion of my vehicle (A). I wish to state that I have 1 passenger inside my vehicle (A).

Vehicle (A): SJA 7035E

Vehicle (B): SLR 7625P

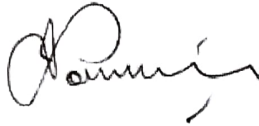
A handwritten signature in black ink, appearing to be 'Ramin'.

TEO HIN TYRES

11 KAKI BUKIT ROAD 1  
#01-01 EUNOS TECHNOLINK  
SINGAPORE 415939  
TEL:67455711

Work Order: R004497  
License: SJA 7035 E  
Date 31.8.20 14:06

Factory Japan 2019.0.1 : Honda : Stream : RN6

Front : Left

Actual	Before	Specified Range
-2°22'		-0°45' 0°45'
6°44'		3°15' 5°15'
2°08'		-0°05' 0°05'
25°29'		9°55' 11°55'
23°06'		9°10' 12°40'

Camber  
Caster  
Toe  
SAI  
Included Angle  
Turning Angle Diff.

Front : Right

Actual	Before	Specified Range
-1°06'		-0°45' 0°45'
6°39'		3°15' 5°15'
0°04'		-0°05' 0°05'
6°01'		9°55' 11°55'
4°54'		9°10' 12°40'

Front

Cross Camber  
Cross Caster  
Cross SAI  
Total Toe  
Cross Turn Diff.

Actual	Before	Specified Range
-1°16'		-0°45' 0°45'
0°05'		
19°28'		
2°13'		-0°11' 0°11'

Rear : Left

Actual	Before	Specified Range
-1°50'		-2°00' 0°00'
0°00'		0°03' 0°11'

Camber  
Toe

Rear : Right

Actual	Before	Specified Range
-0°53'		-2°00' 0°00'
0°04'		0°03' 0°11'

Rear

Cross Camber  
Total Toe  
Thrust Angle  
Axle Offset

Actual	Before	Specified Range
-0°57'		
0°04'		0°05' 0°21'
-0°02'		
0mm		

> [Back to OneMotoring](#)

**Enquire PARF/COE Rebate for Registered Vehicle**

**Vehicle Owner Particulars**

Owner ID Type:	Business
Owner ID:	631E

**Vehicle Details**

Vehicle No.:	SJA7035E
Vehicle to be Exported:	No
Intended Deregistration Date:	01 Sep 2020
Vehicle Make:	HONDA
Vehicle Model:	STREAM 1.8 A
Primary Colour:	Black
Manufacturing Year:	2007
Engine No.:	R18A1749400
Chassis No.:	RN61044136
Maximum Power Output:	103.0 kW (138 bhp)
Open Market Value:	\$18,872.00
Original Registration Date:	18 Dec 2007
First Registration Date:	18 Dec 2007
Transfer Count:	2
Actual ARF Paid:	\$20,760.00

**Intended PARF Rebate Details**

PARF Eligibility:	Forfeited
PARF Eligibility Expiry Date:	-
PARF Rebate Amount:	\$0.00

**Intended COE Rebate Details**

COE Expiry Date:	30 Nov 2022
COE Category:	E - Open Category
COE Period(Years):	5
PQP Paid:	\$25,084.00
COE Rebate Amount:	\$11,273.00
<b>Total Rebate Amount:</b>	<b>\$11,273.00</b>

**Message**

Please note that the 5-year COE for this vehicle cannot be further renewed. The vehicle must be de-registered upon COE expiry or when the vehicle reaches its statutory lifespan (if applicable), whichever is earlier.

The information contained herein is correct as at 01 Sep 2020

OK



Start with \$30 Free

Invest with fast direct execution

Our services involve a significant risk and can result in the loss of your invested capital. T&Cs Apply

Post an Advertisement  
Sell it yourself! Advertise it at just  
**\$58 until it's SOLD!**

Post an AdAdvertiser LoginWays of Selling

New 5 Years Renewal COE Toyota Vios 1.5A



Also Known As: New Toyota Vios 1.5A  
1 Year New Engine Oil, New Spark  
Plugs, New Brake Pads, New Tyres  
New Car Insurance  
GV Credit Pte Ltd

HIN LUNG AUTO

HoDee Carriage

30 years of car sale

One Stop Car Hub

Finance, Insurance, Workshop

New and Used Cars

Browse by Category

« Back ( 1 2 3 4 ) Next »

Sort by Date Posted

20 results/page

77 vehicles

Stream

24 cars 3 pages

Model	Price	Depreciation	Reg Date	Eng Cap	Mileage	Veh Type	Status
Stream	Any	Any	> 10 year(s) old	Any	Any	Any	Available



**Honda Stream 1.8A (COE till 09/2022)**

**\$15,800**

**\$7,690 /yr**

**22-Sep-2007**

**1,799 cc**

**144,300 km**

**MPV**

**Available**

Well Maintained By Previous Owner! Receipts Available For Reference, Accident Free. Powerful Yet Frugal On Fuel, Low Maintenance, View And Test To Believe The Superb Conditions. Call Now To Arrange For Viewing.

Posted: 29-Aug-2020 Tags: 2007 Honda Stream, Honda Stream, Honda, Stream



**Honda Stream 1.8A RSZ (COE till 07/2022)**

**\$15,555**

**\$8,130 /yr**

**24-Sep-2007**

**1,799 cc**

**190,000 km**

**MPV**

**Available**

2 Owner Only! Car In Very Good Condition. High Loan Available. Free 1 Year Warranty, Free Servicing. Come And View And Believe Yourself.

Cars Premium

Posted: 01-Aug-2020 Tags: 2007 Honda Stream, Honda Stream, Honda, Stream



**Honda Stream 1.8A (COE till 08/2027)**

**\$44,800**

**\$6,400 /yr**

**26-Sep-2007**

**1,799 cc**

**-**

**MPV**

**Available**

Elegant Silver MPV, Comes With New Leather Seats, Low Maintenance Cost, Very Well Maintained, Easy Financing, Flexible In-House Loan Packages Available.

Prime Motor & Leasing

Posted: 31-Aug-2020 Tags: 2007 Honda Stream, Honda Stream, Honda, Stream



**Honda Stream 1.8A (COE till 10/2022)**

**\$16,800**

**\$7,830 /yr**

**25-Oct-2007**

**1,799 cc**

**172,356 km**

**MPV**

**Available**

Accident Free, Very Well Kept, Powerful Engine, Test To Believe, New Engine Mountings, 4 New Shock Absorbers, New Brake Pad, New Full Service, Warranty, Road Tax Till End Oct, Interest At 2.88%, Monthly \$450, No Additional Charges, In House Loan Available, Help A...

Posted: 22-Aug-2020 Tags: 2007 Honda Stream, Honda Stream, Honda, Stream

GET YOUR  
COE  
RENEWAL  
LOAN

Is your COE expiring? Let us help you renew it!

Getting your COE renewed is easy, fast and affordable. We'll help you renew your COE and get a loan for it. Get the cheapest loan in town and an approval in 2 days without effort! Enquire today.



**Honda Stream 1.8A RSZ Sunroof (COE till 11/2022)**

**\$17,500**

**\$7,840 /yr**

**26-Nov-2007**

**1,799 cc**

**-**

**MPV**

**Available**

Full Loan Available At \$664 Monthly, 1 Year Free Servicing And Brand New Battery, In-house Warranty Provided, Vehicle Checked By In House Workshop. Option To Renew 10 Years COE, Bank Loan And In House Loan Available, Trade In Welcome.

Precise Auto Trading Pte Ltd

Posted: 25-Jul-2020 Tags: 2007 Honda Stream, Honda Stream, Honda, Stream

PREMIUM AD



**Honda Stream 1.8A X (COE till 11/2022)**

**\$17,998**

**\$8,030 /yr**

**29-Nov-2007**

**1,799 cc**

**117,380 km**

**MPV**

**Available**

Drive With Assurance With 5 Star Reviews! Warranty Till 9/2021, Genuine And Transparent! Bank/In House 100% Full Loan Up To Monthly \$789, All Our Consignment Cars Are Selling At The Most Reasonable Price With A Peace Of Mind! STA Inspection Good Conditio...

CarQuotz Singapore

Posted: 01-Sep-2020 Tags: 2007 Honda Stream, Honda Stream, Honda, Stream

Compare [ 3 ]

nda Stream 1.8A (COE till	\$17,800	\$7,880 /yr	06-Dec-2007	1,799 cc	200,000 km	MPV	Available
---------------------------	----------	-------------	-------------	----------	------------	-----	-----------