

## SINGAPORE ACCIDENT STATEMENT

### IMPORTANT NOTICE

1. Please report correctly the details of the accident to speed up the claims process.
2. This Form must be completed by the Policyholder and/or the Authorised Driver.
3. Information provided must be as truthful and accurate as possible. Any wilful misrepresentation or withholding of material facts may allow insurance companies to repudiate policy liability.
4. The issue and acceptance of this Form by insurance companies is not an admission of policy liability on the part of the insurance companies.
5. **Any false reporting may be referred to the Police for investigation.**
6. This report will be forwarded by the insurers of the GIA Records Management Centre established by the General Insurance Association of Singapore (GIA) for archiving and that copies of this report will, for a fee, be made available upon application by interested parties.
7. By the lodgement of this report to the insurers, you hereby consent to the archiving of this report at the centre and to copies of the report being made available aforesaid.

### ACCIDENT STATEMENT

Date Of Report	29/08/2020 09:27
Date Of Accident	25/08/2020 17:10
Exact Location Of Accident	BUKIT BATOK ST 34
Country/State of Loss	SINGAPORE

### DETAILS OF OWN VEHICLE

Vehicle Registration Number	XE2740Z
-----------------------------	---------

#### Insured/Policyholder

Name Of Registered Owner	GKE EXPRESS LOGISTICS PTE LTD
Co Reg No	199100225R
Email Address	WAREHOUSE@GKEGROUP.COM.SG
Mobile Phone No	
Alternative Phone No	OFFICE-62617770

#### Vehicle Particulars

Manufacturer	SCANIA
Model	P400LA-12.7 D 4X2 MSZ (M)
Exact Purpose for which vehicle was being used at time of accident	
Are you claiming under your own insurance policy for repair to your vehicle?	NO
If No, Please state action to be taken	REPORTING ONLY
Vehicle Category	COMMERCIAL VEHICLE

#### Insurance Company

Name of Insurance Company	AXA INSURANCE PTE LTD
Type Of Coverage	COMPREHENSIVE
Fleet Policy	NO
Policy Number	GA533819
Cover Note Number	

#### Driver

Name of Driver	TEH CHAR LAY
NRIC No	S1300468D
Date Of Birth	10/10/1958
Occupation	OUTDOOR
Date Of Driving Pass	27/06/1989
Driving Experience	31 YEARS AND 1 MONTH
Gender	MALE
Mobile Number	(LOCAL) +65-93228861
Fax Number	
Contact Number	
Email Address	NOEMAIL

Address	BLK 241 BUKIT BATOK EAST AVE 5 #13-257
Postcode	650241
Was driver an employee of the Insured's Company	YES
If No, Relationship of the Driver with the Insured	
Vehicle Registration Number of Driver's Own Vehicle	-
	-
	-
Insurance Company of Driver's Own Vehicle	-
	-
	-

#### General Information of the Accident

Type Of Accident	SIDE SWIPE
Weather Conditions	CLEAR
Road Surface	DRY

#### Other Information

Was any foreign vehicle involved in this accident?	NO
Number of vehicles (including own vehicle) involved in the accident	2
Was any body injured in the Accident?	NO
Was any injured conveyed to hospital by ambulance?	NO
Was any other material or property damaged?	NO
I have been approached by unknown person(s) soliciting/offering accident claims assistance.	NO
Number of Passengers (Including Driver)	1

#### Details of Police Action

Was the accident reported to the police?	NO
If Yes, Please state which Police Station	
Was notice of intended Prosecution given?	NO
If Yes, against whom?	

#### Circumstances of Accident

WHILE DRIVING ON THE ROAD OF BUKIT BATOK ST 34 I'M WAS CHANGING LINE TO LEFT AFTER CHECK ON THE CONDITION WITH NO VEHICLE SUDDENLY A VEHICLE WHICH COMING ON THE LEFT AND I'M ACCIDENTALLY HIT ON THE REAR LEFT SIDE OF THE VEHICLE DUE TO BLIND SPOT . ON THE SAME DAY WE DID AGREE FOR PRIVATE SETTLEMENT BUT DUE TO THE FOLLOWING CAR RENTAL COMPANY DISAGREE THAT WHY I I'M BEEN REPORTING LATE . I'M TEH CHAR LAY WAS THE DRIVER OF THE COMPANY OF GKE EXPRESS LOGISTICS PTE LTD WHICH AUTHORIZE TO DRIVE REG: XE2740Z

#### Attachment(s)

Are accident photos available for attachment?	YES
Was there any video captured by Car Camera?	NO
Was there any audio recorded?	NO

#### DETAILS OF OTHER VEHICLE PROPERTY 1

Vehicle Registration Number	SJY9352A
Vehicle Make/Model/Colour	
Details Of Properties	
Vehicle Category	PRIVATE CAR
Name of Driver	
NRIC/Passport Number	
Contact Number	
Address	
Postcode	
Insurance Company Name	

Nature Of Damage  
No. Of Passenger (Including Driver)

# SKETCH PLAN

## IMPORTANT NOTICE

1. Please report **correctly** the details of the accident to speed up the claims process.
2. This Form must be **completed by the Policyholder and/or the Authorised Driver**.
3. Information provided must be as **truthful and accurate as possible**. Any wilful misrepresentation or withholding of material facts may allow insurance companies to **repudiate policy liability**.
4. The issue and acceptance of this Form by insurance companies is not an admission of policy liability on the part of the insurance companies.
5. **Any false reporting may be referred to the Police for investigation.**
6. The report will be forwarded by the insurers of the GIA Records Management Centre established by the General Insurance Association of Singapore (GIA) for archiving and that copies of this report will for a fee be made available upon application by interested parties.
7. By the lodgment of this report to the insurers, you hereby consent to the archiving of this report at the centre and to copies of the report being made available aforesaid.

## 8. Consent under the Personal Data Protection Act (PDPA)

I understand, acknowledge, agree and consent that:

- (a) My insurer, my workshop and the General Insurance Association of Singapore ("GIA") may/are permitted to collect, use, disclose and/or process my personal data/personal information set out in this [form] and any other personal information provided by me or possessed by my insurer (collectively the "Personal Information") and disclose and transfer such Personal Information to all insurer(s) who have insured vehicle(s) involved in this accident (all insurer(s) who have insured vehicle(s) involved in this accident shall be collectively referred to as the "Insurers"), the Insurers' lawyers/law firms, the Monetary Authority of Singapore and any relevant government agency/authority (such as the police), for the purpose(s) of :
  - (i) processing, handling and/or dealing with my claims including the settlement of the claims and any necessary investigations relating to the claims;
  - (ii) investigating the accident and/or my claims;
  - (iii) carrying out and/or dealing with my instructions or responding to any enquiries by me;
  - (iv) administering my claims (including the mailing of correspondence, statements, invoices, reports or notices to me, which could involve disclosure of certain personal data about me to bring about delivery of the same as well as on the external cover of envelopes/mail packages); and/or
  - (v) complying with applicable law in administering, processing, handling and/or dealing with my claims.(collectively the "Purposes")
- (b) all insurer(s) who have insured vehicle(s) involved in this accident and the Insurers' lawyers/law firms, may/are permitted to collect, use, disclose and/or process my Personal Information for one or more of the above Purposes; and
- (c) my Personal Information may/can be disclosed by any of the Insurers and/or GIA to their third party service providers or agents(including their lawyers/law firms), which may be sited outside of Singapore, for one or more of the above Purposes.
- (d) my Personal Information will also be collected and used to compile claims history for the purpose of fraud detection, investigation and management in present and all future claims.
- (e) the information so collected under (d) above may be shared / disclosed:
  - (i) to all insurers and/or any other third parties that assist in evaluating, investigating, controlling or managing fraud, regulators, law enforcement and government agencies as reasonably required for the purposes stated, or
  - (ii) for complying with requirements under any regulations, laws or court orders.



Policyholder's Signature  
Date & Time:

*[Handwritten Signature]*

Driver's Signature  
(If driver is not the policyholder)  
Date & Time:

CONFORTDELORO ENGINEERING PTE LTD  
EXTERNAL BUSINESS DIV. PANDAN BRANCH  
NAME & SIGNATURE: *[Handwritten Signature]*  
DESIGNATION: *[Handwritten Signature]* DATE: 24/08/12  
Reporting Centre Personnel's Signature  
Name:  
NRIC/FIN No.:

### SKETCH PLAN

A = 7E 27407  
B = SJY 93524

The diagram shows two overlapping rectangles, A and B, drawn on a grid. Rectangle B is on the left and contains the letter 'B'. Rectangle A is on the right and contains the letter 'A'. An arrow points from the top-right corner of rectangle B to the top-left corner of rectangle A, indicating a spatial relationship or transformation between the two shapes.

**DESCRIBE CIRCUMSTANCES OF THE ACCIDENT**

[illegible]

## DECLARATION

I/We declare the foregoing particulars are true in every respect.



Policyholder's Signature \_\_\_\_\_  
Date & Time: \_\_\_\_\_

Driver's Signature

Driver's Signature \_\_\_\_\_  
(If driver is not the policyholder)  
Date & Time: \_\_\_\_\_

COMFORTDELORO ENGINEERING PTE LTD  
EXTERNAL BUSINESS DIV. RAJIN BRANCH  
NAME & SIGNATURE: *C/S*  
DESIGNATION: \_\_\_\_\_ DATE: 24/8/20  
Reporting Centre Personnel's Signature  
Name: \_\_\_\_\_  
NRIC/FIN No.: \_\_\_\_\_



redefining / insurance

AXA Insurance Pte Ltd  
 ☎ 1800 880 4888 (Within Singapore)  
 (65) 6880 4888 (International)  
 📠 (65) 6880 4740  
 ✉ customer.care@axa.com.sg  
 🌐 www.axa.com.sg

date  
 28/02/2020

policy number  
 CV1 / GA533819

## Certificate of Insurance

-Commercial Vehicles (Third-Party Risks and Compensation) Act, (Chapter 189) - Commercial Vehicles (Third-Party Risks and Compensation) Rules, 1960 -Road Transport Act, 1987 (Malaysia) -Commercial Vehicles (Third-Party Risks ) Rules, 1959 (Malaysia)

### Policy details

<b>Policyholder name</b>	GKE EXPRESS LOGISTICS PTE LTD	<b>Certificate number</b>	GA533819 / 1
<b>Cover</b>	Comprehensive	<b>NCD</b>	20%
<b>Engine number</b>	DC13113L016978255	<b>Chassis number</b>	YS2P4X20005446828
<b>Vehicle Registration number</b>	XE2740Z		
<b>Period of Insurance</b>	from 10/03/2020 to 09/03/2021 (both dates inclusive)		
<b>Sum Insured</b>	Market Value at The Time of Loss		
<b>Finance Loan Company</b>	DBS BANK LTD		

### Persons or classes of persons entitled to drive

Any person who is driving on the Policyholder's order or with their permission.

Provided that the person driving is permitted in accordance with the licensing or other laws or regulations to drive the Motor Vehicle or has been so permitted and is not disqualified by order of a Court of Law or by reason of any enactment or regulation in that behalf from driving the Motor Vehicle.

### Limitations as to use\*

- (a) Use in connection with the Policyholder's business.
- (b) Use for the carriage of passengers ( other than for hire or reward) in connection with the Policyholder's business.
- (c) Use for social, domestic and pleasure purposes.

The Policy does not cover

- (a) Use for the hire or reward or for racing, pace-making, reliability trail or speed testing.
- (b) Use whilst drawing a trailer except the towing of anyone disabled mechanically propelled vehicle.

\* Limitations rendered inoperative by Section 8 of the Commercial Vehicles (Third-Party Risks and Compensation) Act, (Chapter 189) and Section 95 of the Road Transport Act, 1987 (Malaysia), are not to be included under these headings.

### Excess

Section I	SGD1,500.00
Windscreen	SGD300.00

An additional excess is applicable as follows:

Additional Own Damage Excess of S\$1,000 is applicable for any named/unnamed drivers who:

- a) is 22 years old to 24 years old and/or
- b) is 66 years old to 70 years old and/or
- c) with driving experience of 1 year to less than 2 years on the relevant classes of driving license

Additional All Claims excess of \$2,000.00 is applicable for any named/unnamed drivers who:

- a) is 18 years old to 21 years old and/or
- b) is 71 years old and above and/or
- c) with driving experience of less than 1 year on the relevant classes of driving license

AXA Insurance Pte Ltd (199903512M)  
 8 Shenton Way, #24-01, AXA Tower,  
 Singapore 068811  
 Customer Centre, #B1-01

1 of 3

REPUBLIC OF SINGAPORE  
IDENTITY CARD NO. S1300468D



 Name  
TEH CHAR LAY  
郑 查 礼

Race  
CHINESE

Date of birth  
10-10-1958

Sex  
M

Country/Place of birth  
SINGAPORE

S1300468D

REPUBLIC OF SINGAPORE DRIVING LICENCE

Licence Number S1300468D

Name  
TEH CHAR LAY

Birth Date: 10 Oct 1958

Issue Date: 06 Feb 2003

000179217F



5879339



NRIC No: S1300468D



Date of issue  
26-02-2018

Address  
APT BLK 241 BUKIT BATOK EAST AVENUE 5  
#13-257  
SINGAPORE 650241

YOU ARE LICENSED TO DRIVE VEHICLES IN THE FOLLOWING CLASS(ES)

	PASS DATE
Class 2B Motorcycles not exceeding 200 cc	19 Oct 1985
Class 3 Motor Cars and Motor Tractors the weight of which unladen does not exceed 2500 kilograms	09 May 1980
Class 4 Heavy Motor Cars and Motor Tractors the weight of which unladen exceeds 2500 kilograms	09 Jun 1981
Class 5 Motor Vehicles which are not constructed themselves to carry any load and the weight of which unladen exceeds 7250 kilograms	27 Jun 1989

Licence No: S1300468D





09:36

93%

← +6587978998  
新加坡



2020/8/25 周二 18:32

Dear Mr Tay,

As per our conversation,  
you have agreed to take full  
responsibility for the accident  
that took place on 25/08/2020  
at about 5pm, between your  
vehicle XE2740Z and our vehicle  
SJY9352A.

You have offered to pay an  
amount of \$200 for the damages.

Please acknowledge. Thank You.

我同意

+ 短信



Accident Photo

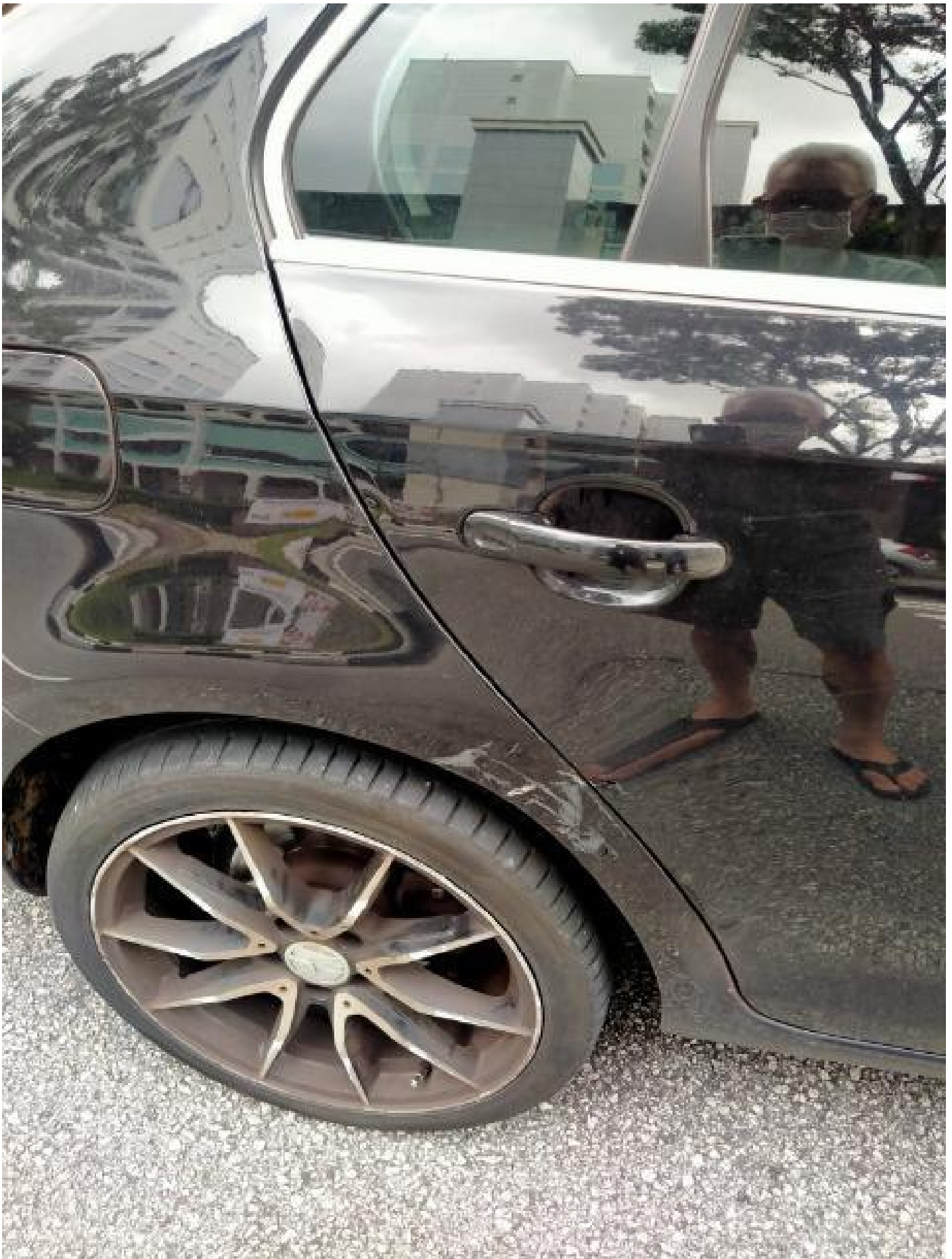

Accident Photo

