

## SINGAPORE ACCIDENT STATEMENT

### IMPORTANT NOTICE

1. Please report correctly the details of the accident to speed up the claims process.
2. This Form must be completed by the Policyholder and/or the Authorised Driver.
3. Information provided must be as truthful and accurate as possible. Any wilful misrepresentation or withholding of material facts may allow insurance companies to repudiate policy liability.
4. The issue and acceptance of this Form by insurance companies is not an admission of policy liability on the part of the insurance companies.
5. Any false reporting may be referred to the Police for investigation.
6. This report will be forwarded by the insurers of the GIA Records Management Centre established by the General Insurance Association of Singapore (GIA) for archiving and that copies of this report will, for a fee, be made available upon application by interested parties.
7. By the lodgement of this report to the insurers, you hereby consent to the archiving of this report at the centre and to copies of the report being made available aforesaid.

### ACCIDENT STATEMENT

Date Of Report	01/09/2020 09:35
Date Of Accident	31/08/2020 07:00
Exact Location Of Accident	EDGEDALE PLAINS
Country/State of Loss	SINGAPORE

### DETAILS OF OWN VEHICLE

Vehicle Registration Number	SJC4420K
<b>Insured/Policyholder</b>	
Name Of Registered Owner	SHEIKH ZAMIL BIN OSMAN
NRIC No	SXXXX166I
Email Address	NOEMAIL
Mobile Phone No	(LOCAL) +65-96787205
Alternative Phone No	OFFICE-96787205

### Vehicle Particulars

Manufacturer	HONDA
Model	FIT 1.3G A
Exact Purpose for which vehicle was being used at time of accident	PRIVATE USE
Are you claiming under your own insurance policy for repair to your vehicle?	NO
If No, Please state action to be taken	REPORTING ONLY
Vehicle Category	PRIVATE CAR

### Insurance Company

Name of Insurance Company	NTUC INCOME INSURANCE CO-OPERATIVE LTD
Type Of Coverage	COMPREHENSIVE
Fleet Policy	NO
Policy Number	5069376624-05
Cover Note Number	

### Driver

Name of Driver	BIBI MARIAM D/O PAKRI MOHAMED AZIZ RAHMAN
NRIC No	SXXXX820B
Date Of Birth	12/10/1951
Occupation	INDOOR
Date Of Driving Pass	12/03/1975
Driving Experience	45 YEARS AND 5 MONTHS
Gender	FEMALE
Mobile Number	(LOCAL) +65-93884709
Fax Number	
Contact Number	OFFICE-93884709
Email Address	NOEMAIL

Address	BLK 651 PUNGGOL CENTRAL #04-300
Postcode	820651
Was driver an employee of the Insured's Company	NO
If No, Relationship of the Driver with the Insured	PARENT
Vehicle Registration Number of Driver's Own Vehicle	-
	-
	-
Insurance Company of Driver's Own Vehicle	-
	-
	-

#### General Information of the Accident

Type Of Accident	COLLISION - CHANGE/CROSS LANE
Weather Conditions	CLEAR
Road Surface	DRY

#### Other Information

Was any foreign vehicle involved in this accident?	YES
Foreign Vehicle Registration Number	JSD4420 (MOTORCYCLE)
Number of vehicles (including own vehicle) involved in the accident	2
Was any body injured in the Accident?	NO
Was any injured conveyed to hospital by ambulance?	
Was any other material or property damaged?	YES
I have been approached by unknown person(s) soliciting/offering accident claims assistance.	NO
Number of Passengers (Including Driver)	1

#### Details of Police Action

Was the accident reported to the police?	YES
If Yes, Please state which Police Station	
Police Station Name	PUNGGOL N.P.C
Police Station Address	<b>ROAD:</b> 21A TEBING LANE , <b>POSTCODE:</b> 828837 , <b>COUNTRY:</b> SINGAPORE
Police Station Contact	<b>TEL NO:</b> - <b>FAX NO:</b>
Was notice of intended Prosecution given?	NO
If Yes, against whom?	

#### Circumstances of Accident

REFER TO POLICE REPORT - T/20200831/2029.

#### Attachment(s)

Are accident photos available for attachment?	YES
Was there any video captured by Car Camera?	NO
Was there any audio recorded?	NO

#### DETAILS OF OTHER VEHICLE PROPERTY 1

Vehicle Registration Number	JSD4420
Vehicle Make/Model/Colour	
Details Of Properties	
Vehicle Category	MOTORCYCLE
Name of Driver	
NRIC/Passport Number	
Contact Number	
Address	
Postcode	

Insurance Company Name	
Nature Of Damage	
No. Of Passenger (Including Driver)	2

## Accident Sketch Plan

### SKETCH PLAN

#### IMPORTANT NOTICE

1. Please report **correctly** the details of the accident to speed up the claims process.
2. This Form must be **completed by the Policyholder and/or the Authorised Driver**.
3. Information provided must be as **truthful and accurate as possible**. Any wilful misrepresentation or withholding of material facts may allow insurance companies to **repudiate policy liability**.
4. The issue and acceptance of this Form by insurance companies is not an admission of policy liability on the part of the insurance companies.
5. **Any false reporting may be referred to the Police for investigation.**
6. The report will be forwarded by the insurers of the GIA Records Management Centre established by the General Insurance Association of Singapore (GIA) for archiving and that copies of this report will for a fee be made available upon application by interested parties.
7. By the lodgment of this report to the insurers, you hereby consent to the archiving of this report at the centre and to copies of the report being made available aforesaid.

#### **8. Consent under the Personal Data Protection Act (PDPA)**

I understand, acknowledge, agree and consent that:

- (a) My insurer, my workshop and the General Insurance Association of Singapore ("GIA") may/are permitted to collect, use, disclose and/or process my personal data/personal information set out in this [form] and any other personal information provided by me or possessed by my insurer (collectively the "**Personal Information**") and disclose and transfer such Personal Information to all insurer(s) who have insured vehicle(s) involved in this accident (all insurer(s) who have insured vehicle(s) involved in this accident shall be collectively referred to as the "**Insurers**"), the Insurers' lawyers/law firms, the Monetary Authority of Singapore and any relevant government agency/authority (such as the police), for the purpose(s) of:
  - (i) processing, handling and/or dealing with my claims including the settlement of the claims and any necessary investigations relating to the claims;
  - (ii) investigating the accident and/or my claims;
  - (iii) carrying out and/or dealing with my instructions or responding to any enquiries by me;
  - (iv) administering my claims (including the mailing of correspondence, statements, invoices, reports or notices to me, which could involve disclosure of certain personal data about me to bring about delivery of the same as well as on the external cover of envelopes/mail packages); and/or
  - (v) complying with applicable law in administering, processing, handling and/or dealing with my claims (collectively the "**Purposes**").
- (b) all insurer(s) who have insured vehicle(s) involved in this accident and the Insurers' lawyers/law firms, may/are permitted to collect, use, disclose and/or process my Personal Information for one or more of the above Purposes; and
- (c) my Personal Information may/can be disclosed by any of the Insurers and/or GIA to their third party service providers or agents (including their lawyers/law firms), which may be sited outside of Singapore, for one or more of the above Purposes.
- (d) my Personal Information will also be collected and used to compile claims history for the purpose of fraud detection, investigation and management in present and all future claims.
- (e) the information so collected under (d) above may be shared / disclosed:
  - (i) to all insurers and/or any other third parties that assist in evaluating, investigating, controlling or managing fraud, regulators, law enforcement and government agencies as reasonably required for the purposes stated, or
  - (ii) for complying with requirements under any regulations, laws or court orders.

Policyholder's Signature:  
Date & Time:

  
Driver's Signature  
(If driver is not the policyholder)  
Date & Time:

  
Reporting Centre Personnel's Signature  
Name:  
NRIC/FIN No.:

## Accident Sketch Plan

### SKETCH PLAN

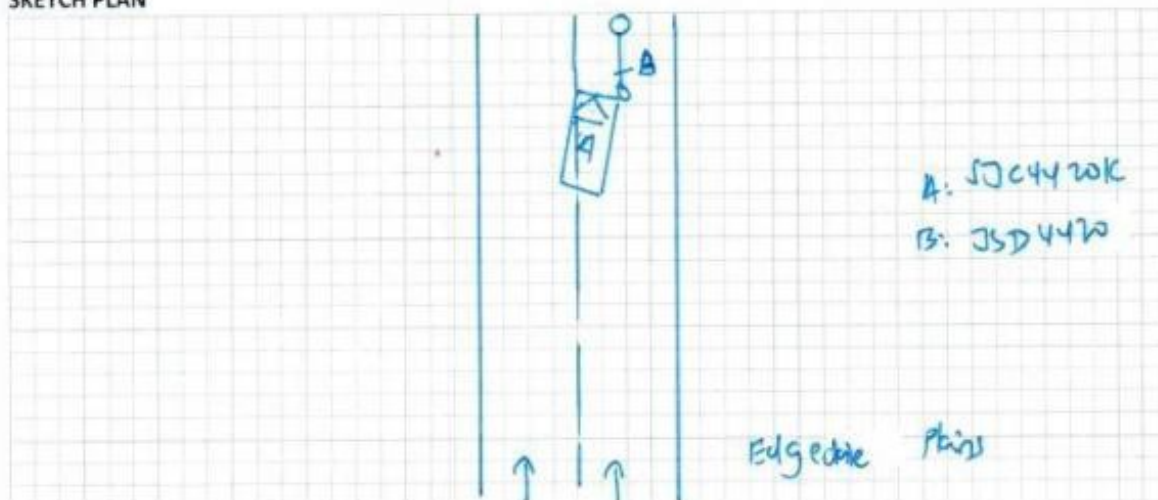

DESCRIBE CIRCUMSTANCES OF THE ACCIDENT

Refer to police report - 7/22/2008 7/23/29.

## DECLARATION

I/We declare the foregoing particulars are true in every respect.

Policyholder's Signature

Date &amp; Time:

Driver's Signature

(If driver is not the policyholder)

Date & Time:

Reporting Centre Personnel Signature

Name:

NRIC/FIN No.:

# Police Report



**SINGAPORE  
POLICE FORCE**



T/20200831/2029

Police Station Of Origin:  
Punggol N.P.C  
21A Tebing Lane SINGAPORE 828837  
Tel No: 1800-6049999

1 of 3

Report No. T/20200831/2029

## REPORT OF A TRAFFIC ACCIDENT

Date/Time Report Made: 31/08/2020 12:18	Vide Report No.:	Station Diary No.: 44
--	------------------	--------------------------

Informant's Particulars			
Name of Informant: BIBI MARIAM D/O PAKRI MOHAMED AZIZ RAHMAN		Address: APT BLK 651 PUNGGOL CENTRAL #04-300 SINGAPORE 820651	
ID Type / ID No.: NRIC NO / S0437820B		Contact No.: Home/Office: Mobile: 93884709	
Nationality: SINGAPORE CITIZEN		Email:	
Sex: Female	Age: 68	Date of Birth: 12/10/1951	Type of Informant: Driver
Race: Pakistani		Language: English	Institution / School Name:
Occupation: GUEST OFFICER		Driving Licence Information: Class: 3 Date of Expiry:	

General Information of the Accident					
Type of Accident:	Non-Injury Foreign Vehicle	Drink Drive: No	Date/Time of Accident: 31/08/2020 07:00	Type of Location: T-Junction	
Location:  EDGEDALE PLAINS					
Weather: Clear		Road Surface: Dry		Road Speed Limit:	
Traffic Flow: Dual Carriage Way		Traffic Control: Traffic Light - Working		Traffic Volume: Heavy	
Type of Collision: Between Moving Vehicles - Head To Rear				Anyone conveyed by ambulance: No	

Details of Vehicle Involved						
Vehicle No.	Type	Make	Model	Color	Condition	No of Passenger
JSD3344	Motorcycle					1
SJC4420K	Car	HONDA	FIT 1.3G A	Silver		0



## Police Report



**SINGAPORE  
POLICE FORCE**



T/20200831/2029

Police Station Of Origin:  
Punggol N.P.C  
21A Tebing Lane SINGAPORE 828837  
Tel No: 1800-6049999

2 of 3

Report No. T/20200831/2029

### CONTINUATION OF REPORT

#### **Brief Details.**

On 31/08/2020 at about 0704hrs, I was driving my vehicle SJC4420K along Edgedale Plains towards Punggol field near to Greendale Primary School at the left lane.

There were a lot of vehicles parking along the left lane with hazard light on. I tried overtaking by filtering to the right lane, I made a check while the traffic light was green and in my favour as such I filtered to the right lane.

The traffic light suddenly turns red and I saw a motorcycle bearing the plate number of JSD3344 suddenly jam brake at the right lane. I cannot stop in time and my vehicle front right portion had hit against the rear of the motorcycle. The motorcycle pillion, motorcycle rider and motorcycle fell on the road. I then managed to stationary stop my vehicle.

I then stepped out of my vehicle to make a check on them. The rider and pillion seem alright and the rider pushed the motorcycle at the left lane in front of the traffic light junction and I drove over to settle the matter.

We exchanged our particulars and took photos at the scene. The rider inform me that he will lodge a traffic accident report and report the matter to insurance and we left from the scene.

## Police Report



**SINGAPORE  
POLICE FORCE**

Police Station Of Origin:  
Punggol N.P.C  
21A Tebing Lane SINGAPORE 828837  
Tel No: 1800-6049999



T/20200831/2029

3 of 3

Report No. T/20200831/2029

### CONTINUATION OF REPORT

#### Sketch Plan

Informant is not able to provide sketch plan

**IMPORTANT:** Please attach a copy of your vehicle's Insurance Certificate to this report. If you don't have the certificate with you now, please fax a copy to 65474885 stating the report number as reference.

Signature Of Officer Recording The Report:

F /

Sgt 2 IVIN ONG HONG CHUAN

Signature Of Interpreter:

Not applicable

Officer In Charge Of Case:

TP / AEIT /

SI MOHAMAD ZULFAZDLI BIN ABDULLAH

Contact No.: 65476204

Authentication Stamp

NP168

Signature Of Informant:

Date/Time:

31/08/2020 12:18

Classification Of Case:





**Accident Photo**



Accident Photo



**Accident Photo**



Accident Photo



Accident Photo





Accident Photo





Accident Photo



Accident Photo





Accident Photo





Accident Photo

