

ASSIGNMENT

From: _____ Date: _____

Estimated Cost: _____

OD / TP / WS / TP RES / OD RES / EVA / INV / MV

To Inspect Vehicle No: _____

at Workshop m/s _____

of _____

Insured: _____

Policy No. _____

Claims No. _____

Sum Insured: _____

Excess: _____

(Client's Record)

Make of Veh: _____

(Policy Condition)

Remark: The veh had commenced its
repair at the time of inspection.

N/S	O/S

Bal. or Market Value: _____

IDAC Accident Rpt: _____ Consistent? : Yes or No

GIA / PR Seen: _____ Consistent? : Yes or No

Est. Repairs: _____ days Res.: Yes or No

Lum Sum: _____ % 3 Val.: Yes or No

CA / REV / REP. / 24 HRS

Vehicle: IN / OUT

Date: _____ Person Contacted: _____

Veh No: SLB76004 Yr Regt: 2016 April
Type: M.Car / M.Cycle / Bus / Van / Lorry / Taxi / Prime Mover /
Truck / Trailer orMake: Chevrolet Orlando c.c. 1362Colour: Grey A/C: Insured / Std / NI / NASp. Reading: 88643 T/Radio: Insured / Std / NI / NA

Eng/No: _____

C/No: _____

Gen. Cond: Good / Fair / Poor / BurntSteering: Inorder / Jammed / Leaked / Burnt orBrake: Inorder / Jammed / Leaked / Burnt orModi: Nil / S/Rim / STD A/Rim or

Tyre Size: F: _____

R: _____

BS / DUN / EXNOVA / GY / FS / LIZA / MITC / OHTSU / PIR / SUMI /

TOYO / YOKO or

Front

Rear

R/Bal. 06 mmR/Bal. 06 mmL/Bal. 06 mmL/Bal. 05 mm

D.O.A. _____

D.O.I. 09/09/20

Survey held at

Kin HuaDes. of Damages: Frt Rear / O/S / N/S / U/C / Rooftop or

The U/C / Chassis frame / Body Structure affected due to collision.

Date / Time Action / Instruction

TP Egomv : 53K lump sum \$10400, 6days (red: 10268.50;49%)
PV : 39.1K
Nett: 13.9K

Date/Time, File Pass to?



Preli. Report

1)



Final Report

Date/Time, File Return to?

2)

Days Of Repair: 6

Resurvey No. of Trip: _____

Add Fee: ☐ Site Insp (\$☐ Interview (\$☐ Tech. Insp (\$☐ Misc (\$

Survey Fee:

Transportation:

S + PS. SI

Photo:

Other:

TOTAL

Report Format:

Lump Sum / P.P. Fee:

SINGAPORE ACCIDENT STATEMENT

IMPORTANT NOTICE

1. Please report correctly the details of the accident to speed up the claims process.
2. This Form must be completed by the Policyholder and/or the Authorised Driver.
3. Information provided must be as truthful and accurate as possible. Any wilful misrepresentation or withholding of material facts may allow insurance companies to repudiate policy liability.
4. The issue and acceptance of this Form by insurance companies is not an admission of policy liability on the part of the insurance companies.
5. **Any false reporting may be referred to the Police for investigation.**
6. This report will be forwarded by the insurers of the GIA Records Management Centre established by the General Insurance Association of Singapore (GIA) for archiving and that copies of this report will, for a fee, be made available upon application by interested parties.
7. By the lodgement of this report to the insurers, you hereby consent to the archiving of this report at the centre and to copies of the report being made available aforesaid.

ACCIDENT STATEMENT

Date Of Report	29/08/2020 10:17
Date Of Accident	28/08/2020 09:30
Exact Location Of Accident	PIE TOWARDS KPE (ECP) LAMP POST 571512
Country/State of Loss	SINGAPORE

DETAILS OF OWN VEHICLE

Vehicle Registration Number	SLB7600U
Insured/Policyholder	
Name Of Registered Owner	AIDIL BAKHTIAR BIN JOSOH
NRIC No	SXXXX554J
Email Address	XINHUAWORKSHOP@GMAIL.COM
Mobile Phone No	(LOCAL) +65-97711344
Alternative Phone No	OTHERS-97711344

Vehicle Particulars

Manufacturer	CHEVROLET
Model	ORLANDO 1.4AT TURBO

Exact Purpose for which vehicle was being used at time of accident

Are you claiming under your own insurance policy for repair to your vehicle? NO

If No, Please state action to be taken THIRD PARTY

Vehicle Category PRIVATE CAR

Insurance Company

Name of Insurance Company	AXA INSURANCE PTE LTD
Type Of Coverage	COMPREHENSIVE
Fleet Policy	NO
Policy Number	VPA/P1789052
Cover Note Number	

Driver

Name of Driver	AIDIL BAKHTIAR BIN JOSOH
NRIC No	SXXXX554J
Date Of Birth	16/07/1981
Occupation	INDOOR
Date Of Driving Pass	27/10/2006
Driving Experience	13 YEARS AND 10 MONTHS
Gender	MALE
Mobile Number	(LOCAL) +65-97711344
Fax Number	
Contact Number	OTHERS-97711344
Email Address	XINHUAWORKSHOP@GMAIL.COM

Address	BLK 849 TAMPINES STREET 83 #03-236
Postcode	520849
Was driver an employee of the Insured's Company	NO
If No, Relationship of the Driver with the Insured	OWNER
Vehicle Registration Number of Driver's Own Vehicle	-
	-
	-
Insurance Company of Driver's Own Vehicle	-
	-
	-

General Information of the Accident

Type Of Accident	COLLISION - CHANGE/CROSS LANE
Weather Conditions	CLEAR
Road Surface	DRY

Other Information

Was any foreign vehicle involved in this accident?	NO
Number of vehicles (including own vehicle) involved in the accident	2
Was any body injured in the Accident?	NO
Was any injured conveyed to hospital by ambulance?	NO
Was any other material or property damaged?	YES
I have been approached by unknown person(s) soliciting/offering accident claims assistance.	NO
Number of Passengers (Including Driver)	1

Details of Police Action

Was the accident reported to the police?	NO
If Yes, Please state which Police Station	
Was notice of intended Prosecution given?	NO
If Yes, against whom?	

Circumstances of Accident

PLEASE REFER TO ATTACHED.

Attachment(s)

Are accident photos available for attachment?	YES
Was there any video captured by Car Camera?	NO
Was there any audio recorded?	NO

DETAILS OF OTHER VEHICLE PROPERTY 1

Vehicle Registration Number	YN9031G
Vehicle Make/Model/Colour	
Details Of Properties	
Vehicle Category	COMMERCIAL VEHICLE
Name of Driver	LIM MING QUEE
NRIC/Passport Number	SXXXX805A
Contact Number	92718010
Address	
Postcode	
Insurance Company Name	
Nature Of Damage	
No. Of Passenger (Including Driver)	

SKETCH PLAN

IMPORTANT NOTICE

1. Please report correctly the details of the accident to speed up the claims process.
2. This Form must be completed by the Policyholder and/or the Authorised Driver.
3. Information provided must be as truthful and accurate as possible. Any wilful misrepresentation or withholding of material facts may allow insurance companies to repudiate policy liability.
4. The issue and acceptance of this Form by insurance companies is not an admission of policy liability on the part of the insurance companies.
5. Any false reporting may be referred to the Police for investigation.
6. The report will be forwarded by the Insurers of the GIA Records Management Centre established by the General Insurance Association of Singapore (GIA) for archiving and that copies of this report will for a fee be made available upon application by interested parties.
7. By the lodgment of this report to the Insurers, you hereby consent to the archiving of this report at the centre and to copies of the report being made available aforesaid.

8. Consent under the Personal Data Protection Act (PDPA)

I understand, acknowledge, agree and consent that:

- (a) My insurer, my workshop and the General Insurance Association of Singapore ("GIA") may/are permitted to collect, use, disclose and/or process my personal data/personal information set out in this [form] and any other personal information provided by me or possessed by my insurer (collectively the "Personal Information") and disclose and transfer such Personal Information to all insurer(s) who have insured vehicle(s) involved in this accident (all insurer(s) who have insured vehicle(s) involved in this accident shall be collectively referred to as the "Insurers"), the Insurers' lawyers/law firms, the Monetary Authority of Singapore and any relevant government agency/authority (such as the police), for the purpose(s) of:
 - (i) processing, handling and/or dealing with my claims including the settlement of the claims and any necessary investigations relating to the claims;
 - (ii) investigating the accident and/or my claims;
 - (iii) carrying out and/or dealing with my instructions or responding to any enquiries by me;
 - (iv) administering my claims (including the mailing of correspondence, statements, invoices, reports or notices to me, which could involve disclosure of certain personal data about me to bring about delivery of the same as well as on the external cover of envelopes/mail packages); and/or
 - (v) complying with applicable law in administering, processing, handling and/or dealing with my claims. (collectively the "Purposes")
- (b) all insurer(s) who have insured vehicle(s) involved in this accident and the Insurers' lawyers/law firms, may/are permitted to collect, use, disclose and/or process my Personal Information for one or more of the above Purposes; and
- (c) my Personal Information may/can be disclosed by any of the Insurers and/or GIA to their third party service providers or agents (including their lawyers/law firms), which may be sited outside of Singapore, for one or more of the above Purposes.
- (d) my Personal Information will also be collected and used to compile claims history for the purpose of fraud detection, investigation and management in present and all future claims.
- (e) the information so collected under (d) above may be shared / disclosed:
 - (i) to all insurers and/or any other third parties that assist in evaluating, investigating, controlling or managing fraud, regulators, law enforcement and government agencies as reasonably required for the purposes stated, or
 - (ii) for complying with requirements under any regulations, laws or court orders.

Policyholder's Signature
Date & Time:

Driver's Signature
(If driver is not the policyholder)
Date & Time:

Reporting Centre Personnel's Signature
Name:
NRIC/FIN No.:

Accident Sketch Plan Pg. 1

SKETCH PLAN

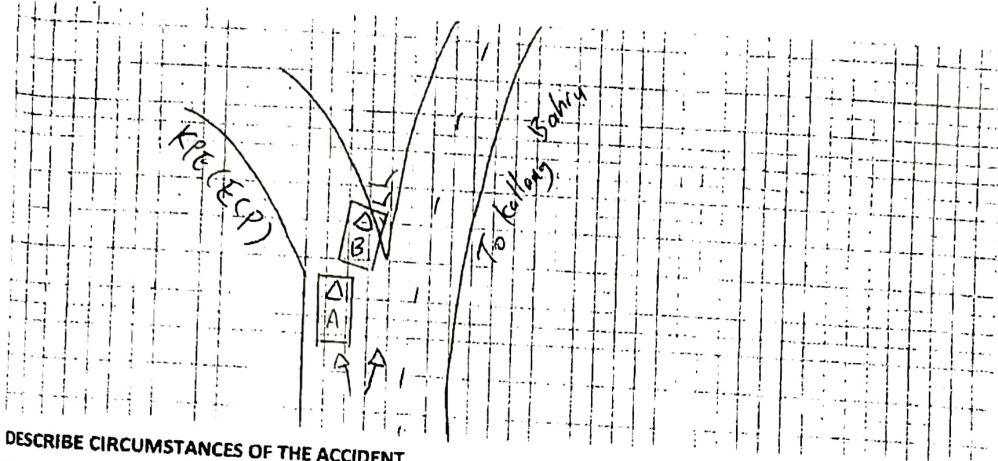

DESCRIBE CIRCUMSTANCES OF THE ACCIDENT

On 28/08/2020 0930am, I vehicle A was driving along PIE towards KPE (ECP). When I ~~reach~~ reach lamp post 571512, Vehicle B in front of me suddenly changed lane to the right and jammed brake. Upon seeing that, I immediately applied emergency brake but still hit on to vehicle B. There is a in car camera recorded this Accident.

DECLARATION

I/We declare the foregoing particulars are true in every respect.

Policyholder's Signature
Date & Time:

Driver's Signature
(If driver is not the policyholder)
Date & Time:

Reporting Centre Personnel's Signature
Name:
NRIC/FIN No.:

> Back to OneMotoring

Enquire PARF/COE Rebate for Registered Vehicle

Vehicle Owner Particulars

Owner ID Type:	Singapore NRIC
Owner ID:	554J

Vehicle Details

Vehicle No.:	SLB7600U
Vehicle to be Exported:	No
Intended Deregistration Date:	28 Aug 2020
Vehicle Make:	CHEVROLET
Vehicle Model:	ORLANDO 1.4AT TURBO
Primary Colour:	Grey
Manufacturing Year:	2016
Engine No.:	B14NET153530298
Chassis No.:	KL1YA7589GK332845
Maximum Power Output:	103.0 kW (138 bhp)
Open Market Value:	\$16,528.00
Original Registration Date:	20 Apr 2016
First Registration Date:	20 Apr 2016
Transfer Count:	0
Actual ARF Paid:	\$16,528.00

Intended PARF Rebate Details

PARF Eligibility:	Yes
PARF Eligibility Expiry Date:	19 Apr 2026
PARF Rebate Amount:	\$12,396.00

Intended COE Rebate Details

COE Expiry Date:	19 Apr 2026
COE Category:	E - Open Category
COE Period(Years):	10
QP Paid:	\$48,002.00
COE Rebate Amount:	\$26,868.00
Total Rebate Amount:	\$39,264.00

The information contained herein is correct as at 28 Aug 2020

OK

Car Accessories & Products

Pimping up your ride? Browse thousands of car products for even more choices!
Read honest reviews by our trusted consumers before you make a purchase.

Post an Advertisement

Sell it yourself! Advertise it at just

\$58 until it's SOLD!

Post an Ad

Advertiser Login

Ways of Selling



PRIME MOTOR & LEASING

(CHENG YONG CREDIT ENTERPRISES PTE LTD. GROUP OF COMPANIES)

With over 200 units of vehicles to choose from, ranging from all European to Japanese Makes.

Browse by Category

Sort by Date Posted

20 results/page

4 vehicles	chevrolet orlando							
	Model	Price	Depreciation		Eng Cap	Mileage	Veh Type	
Search Selection	chevrolet orlando	Any	Any	2016	Any	Any	Any	Available
	Chevrolet Orlando 1.4A Turbo LS	\$55,800	\$8,160 /yr	08-Jul-2016	1,362 cc	88,434 km	MPV	Available
	100% Loan Available, Beautiful White Agent Unit With 5 Years Unlimited Mileage Agent Warranty Starting From Registration Date. Fully Maintained By Agent Since Day 1. 1 Owner, Well Maintained Exterior And Interior, Premium Grooming Before Handing Over. Confident B...							
	1axis							
	Posted: 21-Aug-2020 Tags: 2016 Chevrolet Orlando, Chevrolet Orlando, Chevrolet, Orlando							
	Chevrolet Orlando 1.4A Turbo LS	\$60,000	\$8,220 /yr	22-Dec-2016	1,362 cc	102,500 km	MPV	Available
	Beautiful White Agent Unit With 5 Years Unlimited Mileage Agent Warranty Starting From Registration Date. Fully Maintained By Agent Since Day 1. Newly Replaced Battery On Jan 2020. High Loan Available With Lowest Interest Rates From 1.98%. Trade In Welcome. Wh...							
	Posted: 20-Aug-2020 Tags: 2016 Chevrolet Orlando, Chevrolet Orlando, Chevrolet, Orlando							
	Chevrolet Orlando 1.4A Turbo LS	\$60,888	\$8,340 /yr	29-Dec-2016	1,362 cc	62,500 km	MPV	Available
	Flexible Loan Available. Valid Agent Warranty Till Dec 2021! Genuine Low Mileage, Fully Maintained By Agent. Inspection/Last Serviced Done Jun'20. New Road Tax Till Dec. Designed With Family In Mind: Handsome SUV Styling, Great Space, Practical And Comfortable 3rd...							
	Posted: 27-Jul-2020 Tags: 2016 Chevrolet Orlando, Chevrolet Orlando, Chevrolet, Orlando							
	Chevrolet Orlando 1.4A Turbo LS	\$60,000	\$8,380 /yr	10-Nov-2016	1,362 cc	3,500 km	MPV	Available
	Handsome MPV Styling, Great Space, Practical And Comfortable 3rd Row Seats. Comfort 7 Seater MPV, Genuine Low Mileage, Excellent Fuel Efficiency Of Its Class And Road Tax Friendly! 100% Accident-Free, Non-Abused. Call For A Non-Obligatory Viewing Now!							
	Posted: 20-Jul-2020 Tags: 2016 Chevrolet Orlando, Chevrolet Orlando, Chevrolet, Orlando							

Save this search criteria, to get email alerts whenever a match is found.

	Model	Price	Depreciation		Eng Cap	Mileage	Veh Type	
For old advertisements, view Expired ads								20 results/page

Home | New Cars | Used Cars | Rental Cars | Sell My Car | Directory | Products | Insurance | Article | Forum | Resources

sgCarMart is the number one car classifieds for parallel import cars, Toyota, Honda, Nissan, Mitsubishi & BMW. There are plenty of cars for sale, from vans, trucks, sedan cars, luxury cars, sports cars or stationwagons, SUV, MPV, hatchback, to COE cars & OPC cars. You can also buy from a car auction, look up car loans, financial services, low mileage cars, car brands, carpark rates & car insurance. Find buy used chevrolet orlando, chevrolet orlando Singapore, used chevrolet orlando Singapore, used chevrolet orlando, used vehicles Singapore or even buy used chevrolet orlando Singapore. We have new car dealers comprising parallel importers, authorised car dealers, and used car dealers on our site. Find new car price lists, new car launches and new car promotions. Visit our partner sites for job openings for Singapore jobs, real estate, mover, car performance parts, car discussion, forum discussion, commercial vehicle leasing & COE results.

All prices and other information displayed on sgCarMart.com are gathered from sources and based on algorithms that are believed by sgCarMart.com to be reliable, but no assurance can be given that this information is accurate, complete or current. sgCarMart.com does not assume any responsibility for errors or omissions or warrant the accuracy of this information.

Follow sgCarMart.com



Land Transport Authority

10 Sin Ming Drive

Singapore 575701

GST Registration No. : M4-0006529-2

Print Date/Time : 28 Aug 2020 / 17:30:19

Receipt Date/Time : 28 Aug 2020 / 17:30:19

Tax Invoice/Receipt

Receipt No. : ITNET-00000-200828-003227

Previous Receipt No. :

S/N Item Description/

**Business Transaction Reference
No.**

Amount Before GST (S\$)	GST Amount (S\$)	Amount After GST (S\$)
--	---------------------------------	---------------------------------------

Result of Insurance Enquiry - YN9031G

As at 28 Aug 2020/09:30:00

Insurance Co: ERGO INSURANCE PTE. LTD.

1 Insurance Enquiry - YN9031G

Enquiry Fee

20200828172911225117

7.00	0.49	7.49
------	------	------

Sub-Total

7.00	0.49	7.49
------	------	------

Total Before Rounding

7.00	0.49	7.49
------	------	------

Rounding Difference

0.04

Total Amount Payable

7.45

Paid By

20200828172925107

Direct Debit: eNETS Debit
(Internet Banking)

7.45

Total

7.45

Cash Change

0.00

Tendered Amount

7.45

Excess Refundable Amount

0.00

THANK YOU AND HAVE A NICE DAY!

Please ensure that all payments to the Authority are good and promptly settled by the payment service provider / financial institution. Otherwise, the transaction and receipt is considered void and late fee may apply.