

ASS. REC. BY: PaulREF: CS/CTI 20009164/R1/f3

425E

ASSIGNMENT

From: _____ Date: _____

Estimated Cost: _____

OD / TP / WS / TP RES / OD RES / EVA / INV / MV

To Inspect Vehicle No: SMD 10813at Workshop m/s KAH MOTORof 235 ALKANDAA RDInsured: CTI

Policy No. _____

Claims No. _____

Sum Insured: _____ Excess: _____

(Client's Record)

Make of Veh: _____

(Policy Condition)

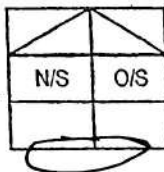
Remark: The veh had commenced its
repair at the time of inspection.Bal. or Market Value: 82K

IDAC Accident Rpt: _____ Consistent? : Yes or No

GIA / PR Seen: _____ Consistent? : Yes or No

Est. Repairs: _____ days Res.: Yes or No

Lum Sum: _____ % 3 Val.: Yes or No

CA / REV / REP. / 24 HRS

Date: _____ Person Contacted: _____

Vehicle: IN / OUT

Veh No: SMD 10813Yr Regn: 2008 / AUGType: ☒ M.Car / ☐ M.Cycle / ☐ Bus / ☐ Van / ☐ Lorry / ☐ Taxi / ☐ Prime Mover /

Truck / Trailer or _____

Make: Honda HRV 1.5 LX CVTc.c 1496Colour: PURPLEA/C: ☐ Insured / ☐ Std / ☐ NI / ☐ NASp. Reading: 029198T/Radio: ☐ Insured / ☐ Std / ☐ NI / ☐ NA

Eng/No: _____

C/No: JHMRU1830JX200113Gen. Cond: Good / ☒ Fair / ☐ Poor / ☐ BurntSteering: ☒ In order / ☐ Jammed / ☐ Leaked / ☐ Burnt orBrake: ☒ In order / ☐ Jammed / ☐ Leaked / ☐ Burnt orModi: Nil / ☒ SRim / ☐ STD A/Rim orTyre Size: F: 215/60R16

R: _____

BS ☒ DUN / ☐ EXNOVA / ☐ GY / ☐ FS / ☐ LIZA / ☐ MIC / ☐ OHTSU / ☐ PIR / ☐ SUMI /

TOYO / YOKO or _____

Front

Rear

R/Bal. 6 mmR/Bal. 6 mmL/Bal. 6 mmL/Bal. 6 mmD.O.A. 28/08/2020D.O.L. 31/08/2020Survey held at KAH MOTORDes. of Damages: Frt / ☒ Rear / ☐ O/S / ☐ N/S / ☐ U/C / ☐ Rooftop or

The U/C / Chassis frame / Body Structure affected due to collision.

Date / Time

Action / Instruction

Date/Time, File Pass to?

☐

: Prel. Report

1)

☐

: Final Report

Date/Time, File Return to?

2)

Days Of Repair: _____

Resurvey No. of Trip: _____

Add Fee:

☐

: Site Insp (\$

☐

: Interview (\$

☐

: Tech. Invs (\$

☐

: Weekend (\$

Survey Fee:

Transportation:

S + RS. \$

Photos

Others

TOTAL

Rep. Form: _____

Lump Sum / L.B.H. (\$) _____

**KAH MOTOR CO. SDN. BHD.**

(A Member of the Oriental Holdings Berhad)

Service and Body Repair

Tel: +65 6841 3838

Website: www.honda.com.sg

For 24-hours Roadside Assistance, Call 98203838

QUOTATION

GST Reg No.: M200050223

Company Ref. No.: S60FC1380G

Customer : GOH GUO-HUA
464 EAST COAST ROAD

SINGAPORE 429037

Registration No : SMD1081J

Chassis No : JHMRU1830JX200113

Model : HRV LX-SIN CVT YM 2018

Owner's Name : GOH GUO-HUA

Ins Policy No. :

Date of Accident : 28/8/2020

Document No. : SQT20002743

Page 1

Date : 29. Aug 2020

Customer No. : *****425E

Svc Advisor :

Engine No : L15B5670113

Date | Time : 29. Aug 2020 12:01:22 PM

Surveyor Name :

Survey Date :

Authorisation Date :

Item	Description	Qty	Unit Price	Disc %	Amount	0% GST Amount	Amount incld GST
	TP DIRECT SETTLEMENT (J/NO:)						
	OWNER:						
	OWNER INSURER:						
	ACC DATE:						
	SURVEYED BY:						
	DATE:						
	REF NO:						
	TP INSURER:						
	TP VEH:						
BOSUN	SUNDRIES	1	108.00	50	100.00	7.00	107.00
BA02R	REMOVE & RENEW REVERSE SENSORS-4 PCS (N)	1	180.00	150	180.00	12.60	192.60
BOJSE	BODY JOINT SEALANT REAR END PANEL	1	100.00		100.00	7.00	107.00
BOJSE	BODY JOINT SEALANT REAR FLOOR PANEL	1	100.00	X	100.00	7.00	107.00
BOJSE	BODY JOINT SEALANT TAILGATE	1	100.00		100.00	7.00	107.00
BML02I	INSPECT RR LIGHTING MECHANISMS. PERFORM WATER	1	180.00	150	180.00	12.60	192.60
BMF00D	RREMOVE & INSTALL FUEL TANK FUEL PIPES.(N)	1	650.00	X	650.00	45.50	695.50
BMI02D	REMOVE & INSTALL SPEAKER BOARD RR SEATS TRUNK	1	650.00		650.00	45.50	695.50
BKTG02R	REMOVE & TRANSFER ITEMS TO NEW TAILGATE. ADJUST &	1	650.00		650.00	45.50	695.50
BG02D	REMOVE & INSTALL RR. WINDSCREEN.(N)	1	650.00		650.00	45.50	695.50
BODAMKIT	WINDSCREEN DAM KIT.	1	100.00		100.00	7.00	107.00
BKRP02M	CUT OFF & RENEW RR PANEL. STRAIGHTEN ALIGN	1	8000.00	3250	8000.00	560.00	8560.00
BP06R	SPRAY PAINTING ON REPAIRED OR REPLACED AREAS. (6P)	1	3500.00	3120	3500.00	245.00	3745.00
BKOT00R	REMOVE & RENEW RR FLOOR INSULATOR.(N)	1	580.00	X	580.00	40.60	620.60
BC012R	RESET VEHICLE SMART ENTRY SYSTEM	1	650.00	580	650.00	45.50	695.50
BC011R	REMOVE INSTALL & CALIBRATE REAR VIEW CAMERA	1	650.00	580	650.00	45.50	695.50
BMI03D	REMOVE & INSTALL REAR COMPARTMENT LININGS	1	650.00	325	650.00	45.50	695.50

Printed on 29/8/2020 12:12:30 PM

This is a computer generated invoice. No signature is required.

Part prices are subjected to change without notice.

The above estimated cost of repair do not include any unforeseen damages.

GST Amount is calculated from individual line(s).

An amount of \$53.50 (incl GST) will be applicable for the request of the above quotation for estimates above \$2,000.00.

However, if the repairs are subsequently done at Kah Motor Co. Sdn. Bhd, it will be refunded.

HONDA

KAH MOTOR CO. SDN. BHD.

(Member of the Oriental Holdings Berhad)

Service and Body Repair

Tel: +65 6841 3838

Website: www.honda.com.sg

For 24-hours Roadside Assistance, Call 98203838

QUOTATION

GST Reg No.: M200050223

Company Ref. No.: S60FC1380G

Customer : GOH GUO-HUA
464 EAST COAST ROAD

SINGAPORE 429037

Registration No : SMD1081J
Chassis No : JHMRU1830JX200113
Model : HRV LX-SIN CVT YM 2018
Owner's Name : GOH GUO-HUA
Ins Policy No :
Date of Accident : 28/8/2020

Document No. : SQT20002743
Date : 29. Aug 2020
Customer No. : *****425E
Svc Advisor :
Engine No : L15B5670113
Date | Time : 29. Aug 2020 12:01:22 PM
Surveyor Name :
Survey Date :
Authorisation Date :

Page 2

Item	Description	Qty	Unit Price	Disc %	Amount	0% GST Amount	Amount incld GST
BOSUN	REMOVE AND VACUUM SHATTERED GLASSES	1	650.00 325		650.00	45.50	695.50
BMU30R	REMOVE & REPLACE EXHAUST SYSTEM.(N)	1	650.00 X		650.00	45.50	695.50
BOSUN	REMOVE AND RE-INSTALL TAILGATE SPOILER	1	380.00 280		380.00	26.60	406.60
BP00R	APPLY BODY UNDERSIDE COATING (N).	1	520.00 X		520.00	36.40	556.40
Sum Labor					19690.00	1,378.30	21,068.30
RS-TMP3040L	VPC 4PCS REAR SENSORS ?	1	320.00		320.00	22.40	342.40
33502-T7A-J01	LAMP UNITR. ?	1	482.40	25	361.80	25.33	387.13
33552-T7A-J01	LAMP UNITL. can	1	482.40	25	361.80	25.33	387.13
34150-T7A-J01	LIGHT ASSY,R.LID can	1	276.90	25	207.67	14.54	222.21
34155-T7A-J01	LIGHT ASSYL.LID can	1	276.90	25	207.67	14.54	222.21
68100-T7A-J20ZZ	TAIL GATE COMP st	1	877.90	25	658.42	46.09	704.51
74440-T7A-003	WEATHERSTRIPTAILGATE at	1	101.30	25	75.97	5.32	81.29
74800-T7A-J02	LOCK ASSYTAILGATE ?	1	86.20	25	64.65	4.53	69.18
84431-T7A-J01ZA	LINING ASSYTAILGATE de	1	139.60	25	104.70	7.33	112.03
75722-T7W-A01	EMBLEMRR. ne	1	14.60	25	10.95	0.77	11.72
33505-T7A-J01	REFLECTOR ASSYR.RR. ?	1	170.80	25	128.10	8.97	137.07
33555-T7A-J01	REFLECTOR ASSYL.RR. ?	1	170.80	25	128.10	8.97	137.07
04717-T7A-000ZZ	FACER.RR.BUMPER CORNER ?	1	96.50	25	72.37	5.07	77.44
04718-T7A-000ZZ	FACEL.RR.BUMPER CORNER de	1	96.50	25	72.37	5.07	77.44
71593-T7A-000	SPACER,R.RR.BUMPER SIDE ne	1	17.30	25	12.97	0.91	13.88
71598-T7A-000	SPACER,L.RR.BUMPER SIDE ne	1	17.30	25	12.97	0.91	13.88
91505-TM8-003	CLIP,BUMPER ne	8	2.30	25	13.80	0.97	14.77
66100-T7A-300ZZ	PANEL COMPRR. st	1	382.70	25	287.02	20.09	307.11
84640-T7A-J01ZA	LINING ASSYRR.PANEL de	1	45.00	25	33.75	2.36	36.11
04655-T7A-310ZZ	PANEL SET,RR.FLOOR repair	1	693.00	25	519.75	36.38	556.13
72841-SH3-315	OILSHEET X	3	41.70	25	93.82	6.57	100.39
73214-T7J-H01	RUBBER CR.WINDSHIELD DAMPER ne	1	19.30	25	14.47	1.01	15.48
73226-SZW-000	DAMPERSTD 5X5 ne	1	8.70	25	6.52	0.46	6.98

Printed on 29/8/2020 12:12:30 PM

This is a computer generated invoice. No signature is required.

Part prices are subjected to change without notice.

The above estimated cost of repair do not include any unforeseen damages.

GST Amount is calculated from individual line(s).

An amount of \$53.50 (incl GST) will be applicable for the request of the above quotation for estimates above \$2,000.00.

However, if the repairs are subsequently done at Kah Motor Co. Sdn. Bhd, it will be refunded.

HONDA

KAH MOTOR CO. SDN. BHD.

Member of the Oriental Holdings Berhad)

Service and Body Repair

Tel: +65 6841 3838

Website: www.honda.com.sg

For 24-hours Roadside Assistance, Call 98203838

QUOTATION

GST Reg No.: M200050223

Company Ref. No.: S60FC1380G

Customer : GOH GUO-HUA
464 EAST COAST ROAD

SINGAPORE 429037

Registration No : SMD1081J

Chassis No : JHMRU1830JX200113

Model : HRV LX-SIN CVT YM 2018

Owner's Name : GOH GUO-HUA

Ins Policy No. :

Date of Accident : 28/8/2020

Document No. : SQT20002743

Page 3

Date : 29. Aug 2020

Customer No. : *****425E

Svc Advisor :

Engine No : L15B5670113

Date | Time : 29. Aug 2020 12:01:22 PM

Surveyor Name :

Survey Date :

Authorisation Date :

Item	Description	Qty	Unit Price	Disc %	Amount	0% GST Amount	Amount incld GST
73254-T7J-H01	RUBBER CL.WINDSHIELD DAMPER <i>re -</i>	1	19.30	25	14.47	1.01	15.48
76711-T6A-003	CAPPIVOT <i>re -</i>	1	5.00	25	3.75	0.26	4.01
91501-S70-003	FASTENER BW/SHIELD <i>re -</i>	4	5.30	25	15.90	1.11	17.01
91502-S70-003	FASTENER B <i>re -</i>	2	5.30	25	7.95	0.56	8.51
91536-SS0-J01	FASTENER AW/SHIELD <i>re -</i>	2	3.80	25	5.70	0.40	6.10
BO-WS-SEALANT	WINDSCREEN SEALANT (N) <i>re -</i>	2	60.00		120.00	8.40	128.40
73211-T7A-N71	GLASS SETRR.WINDSHIELD <i>bo -</i>	1	739.80	25	554.85	38.84	593.69
Sum Item					4492.26	314.50	4,806.76
BO-VK-ASTRO-RWS	SUPPLY & INSTALL SOLAR FILM ON REAR WINDSCREENSUPP	1	300.00		300.00	21.00	321.00
Sum Ext. Service					300.00	21.00	321.00

Survey By

Date & Time

Excess

Status

Signature

Total Amount 24,482.26 1,713.80 26,196.06

Total (Inclusive of GST) 26,196.06

LKK Auto Consultants hence notify the Repairer of the following:

- To resurvey before/after spray painting
- To display damaged part(s) during resurvey
- Parts prices are subject to confirmation
- Third party survey is on a "Without Prejudice" basis
- No illegal modification(s) is allowed
- Supplementary item(s) must be resurveyed and is subject to final approval from Insurance Company

Acknowledged by Repairer

Signature:

Date:

Printed on 29/8/2020 12:12:30 PM

This is a computer generated invoice. No signature is required.

Part prices are subjected to change without notice.

The above estimated cost of repair do not include any unforeseen damages.

GST Amount is calculated from individual line(s).

An amount of \$53.50 (incl GST) will be applicable for the request of the above quotation for estimates above \$2,000.00.

However, if the repairs are subsequently done at Kah Motor Co. Sdn. Bhd, it will be refunded

SINGAPORE ACCIDENT STATEMENT

IMPORTANT NOTICE

1. Please report correctly the details of the accident to speed up the claims process.
2. This Form must be completed by the Policyholder and/or the Authorised Driver.
3. Information provided must be as truthful and accurate as possible. Any wilful misrepresentation or withholding of material facts may allow insurance companies to repudiate policy liability.
4. The issue and acceptance of this Form by insurance companies is not an admission of policy liability on the part of the insurance companies.
5. **Any false reporting may be referred to the Police for investigation.**
6. This report will be forwarded by the insurers of the GIA Records Management Centre established by the General Insurance Association of Singapore (GIA) for archiving and that copies of this report will, for a fee, be made available upon application by interested parties.
7. By the lodgement of this report to the insurers, you hereby consent to the archiving of this report at the centre and to copies of the report being made available aforesaid.

ACCIDENT STATEMENT

Date Of Report	29/08/2020 12:00
Date Of Accident	28/08/2020 12:50
Exact Location Of Accident	AYE TOWARDS TUAS
Country/State of Loss	SINGAPORE

DETAILS OF OWN VEHICLE

Vehicle Registration Number	SMD1081J
Insured/Policyholder	
Name Of Registered Owner	GOH GUO-HUA
NRIC No	SXXXX425E
Email Address	NOEMAIL
Mobile Phone No	(LOCAL) +65-91014072
Alternative Phone No	OFFICE-91014072

Vehicle Particulars

Manufacturer	HONDA
Model	HR-V-1.5 (A)

Exact Purpose for which vehicle was being used at time of accident

Are you claiming under your own insurance policy for repair to your vehicle? NO

If No, Please state action to be taken THIRD PARTY

Vehicle Category PRIVATE CAR

Insurance Company

Name of Insurance Company	DIRECT ASIA INSURANCE (SINGAPORE) PTE LTD
---------------------------	---

Type Of Coverage	COMPREHENSIVE
------------------	---------------

Fleet Policy	NO
--------------	----

Policy Number	
---------------	--

Cover Note Number	
-------------------	--

Driver

Name of Driver	GOH GUO-HUA
----------------	-------------

NRIC No	SXXXX425E
---------	-----------

Date Of Birth	03/07/1980
---------------	------------

Occupation	INDOOR
------------	--------

Date Of Driving Pass	25/04/2001
----------------------	------------

Driving Experience	19 YEARS AND 4 MONTHS
--------------------	-----------------------

Gender	MALE
--------	------

Mobile Number	(LOCAL) +65-91014072
---------------	----------------------

Fax Number	
------------	--

Contact Number	OFFICE-91014072
----------------	-----------------

Email Address	NOEMAIL
---------------	---------

Address

20 KAY POH ROAD #10-05 SINGAPORE 248969

Postcode

Was driver an employee of the Insured's Company NO

If No, Relationship of the Driver with the Insured OWNER

Vehicle Registration Number of Driver's Own Vehicle -

Insurance Company of Driver's Own Vehicle -

General Information of the Accident

Type Of Accident COLLISION - HEAD TO REAR

Weather Conditions CLEAR

Road Surface DRY

Other Information

Was any foreign vehicle involved in this accident? NO

Number of vehicles (including own vehicle) involved in the accident 2

Was any body injured in the Accident? NO

Was any injured conveyed to hospital by ambulance? NO

Was any other material or property damaged? YES

I have been approached by unknown person(s) soliciting/offering accident claims assistance. NO

Number of Passengers (Including Driver) 1

Details of Police Action

Was the accident reported to the police? NO

If Yes, Please state which Police Station

Was notice of intended Prosecution given? NO

If Yes, against whom?

Circumstances of Accident

REFER

Attachment(s)

Are accident photos available for attachment? YES

Was there any video captured by Car Camera? NO

Was there any audio recorded? NO

DETAILS OF OTHER VEHICLE PROPERTY 1

Vehicle Registration Number YN8523K

Vehicle Make/Model/Colour

Details Of Properties

Vehicle Category GOODS VEHICLE

Name of Driver

NRIC/Passport Number

Contact Number

Address

Postcode

Insurance Company Name

Nature Of Damage

No. Of Passenger (Including Driver)

Sketch Plan

Vehicle Number: _____

SKETCH PLAN

IMPORTANT NOTICE

1. Please report correctly the details of the accident to speed up the claims process.
2. This Form must be completed by the Policyholder and/or the Authorised Driver.
3. Information provided must be as truthful and accurate as possible. Any wilful misrepresentation or withholding of material facts may allow insurance companies to repudiate policy liability.
4. The issue and acceptance of this Form by insurance companies is not an admission of policy liability on the part of the insurance companies.
5. Any false reporting may be referred to the Police for investigation.
6. The report will be forwarded by the Insurers of the GIA Records Management Centre established by the General Insurance Association of Singapore (GIA) for archiving and that copies of this report will for a fee be made available upon application by interested parties.
7. By the lodgment of this report to the Insurers, you hereby consent to the archiving of this report at the centre and to copies of the report being made available aforesaid.
8. Consent under the Personal Data Protection Act (PDPA) I understand, acknowledge, agree and consent that:
 - (a) My insurer, my workshop and the General Insurance Association of Singapore ("GIA") may/are permitted to collect, use, disclose and/or process my personal data/personal information set out in this form and any other personal information provided by me or possessed by my insurer (collectively the "Personal Information") and disclose and transfer such Personal Information to all insurer(s) who have insured vehicle(s) involved in this accident (all insurer(s) who have insured vehicle(s) involved in this accident shall be collectively referred to as the "Insurers"), the Insurers' lawyers/law firms, the Monetary Authority of Singapore and any relevant government agency/authority (such as the police), for the purpose(s) of:
 - (i) processing, handling and/or dealing with my claims including the settlement of the claims and any necessary investigations relating to the claims;
 - (ii) investigating the accident and/or my claims;
 - (iii) carrying out and/or dealing with my instructions or responding to any enquiries by me;
 - (iv) administering my claims (including the mailing of correspondence, statements, invoices, reports or notices to me, which could involve disclosure of certain personal data about me to bring about delivery of the same as well as on the external cover of envelopes/mail packages); and/or
 - (v) complying with applicable law in administering, processing, handling and/or dealing with my claims (collectively the "Purposes")
 - (b) all insurer(s) who have insured vehicle(s) involved in this accident and the Insurers' lawyers/law firms, may/are permitted to collect, use, disclose and/or process my Personal Information for one or more of the above Purposes; and
 - (c) my Personal Information may/can be disclosed by any of the Insurers and/or GIA to their third party service providers or agents (including their lawyers/law firms), which may be sited outside of Singapore, for one or more of the above Purposes.
 - (d) my Personal Information will also be collected and used to compile claims history for the purpose of fraud detection, investigation and management in present and all future claims.
 - (e) the information so collected under (d) above may be shared / disclosed:
 - (i) to all insurers and/or any other third parties that assist in evaluating, investigating, controlling or managing fraud, regulators, law enforcement and government agencies as reasonably required for the purposes stated, or
 - (ii) for complying with requirements under any regulations, laws or court orders.



Policyholder's Signature
Date & Time: _____

Driver's Signature
(if driver is not the policyholder)
Date & Time: _____



Reporting Centre Personnel's Signature
Name: _____
NRIC/FIN No.: _____

Vehicle Number: _____

SKETCH PLAN

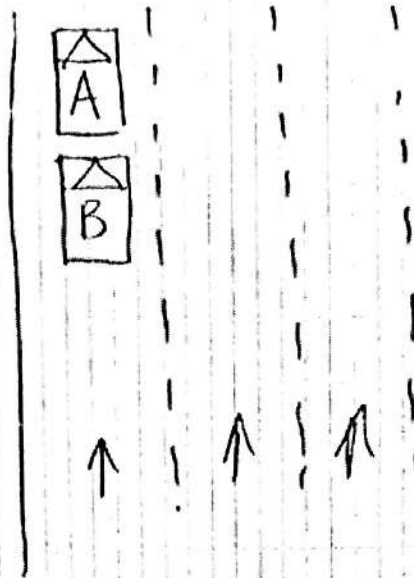

DESCRIBE CIRCUMSTANCES OF THE ACCIDENT

1. I was traveling along AYE towards Tuas. Heavy traffic. The front vehicle slow down and stop. I follow to slow down and stop. Vehicle B didn't stop in time and hit onto my vehicle A. My vehicle A rear portion was badly damaged.

DECLARATION

I/We declare the foregoing particulars are true in every respect.

[Signature]

Policyholder's Signature _____
Date & Time: _____

Driver's Signature
(If driver is not the policyholder)
Date & Time:

1008

Reporting Centre Personnel's Signature
Name:
NRIC/FIN No.:

> Back to OneMotoring

Enquire PARF/COE Rebate for Registered Vehicle

Owner ID Type:	Singapore NRIC
Owner ID:	425E

Vehicle No.:	SMD1081J
Vehicle to be Exported:	No
Intended Deregistration Date:	31 Aug 2020
Vehicle Make:	HONDA
Vehicle Model:	HRV 1.5 LX CVT
Primary Colour:	Black
Manufacturing Year:	2018
Engine No.:	L15B5670113
Chassis No.:	JHMRU1830JX200113
Maximum Power Output:	96.0 kW (128 bhp)
Open Market Value:	\$21,733.00
Original Registration Date:	01 Aug 2018
First Registration Date:	01 Aug 2018
Transfer Count:	0
Actual ARF Paid:	\$22,427.00

Intended PARF Rebate Details	
PARF Eligibility:	Yes
PARF Eligibility Expiry Date:	31 Jul 2028
PARF Rebate Amount:	\$16,820.00

Intended COE Rebate Details	
COE Expiry Date:	31 Jul 2028
COE Category:	A - Car up to 1600cc & 97kW (130bhp)
COE Period(Years):	10
QP Paid:	\$32,699.00
COE Rebate Amount:	\$25,886.00
Total Rebate Amount:	\$42,706.00

The information contained herein is correct as at 31 Aug 2020

OK

Merimen e-Claims

Used 2018 Honda HR-V 1.5A LX

PARF/CO

art.com/used_cars/info.php?ID=922950&DL=2642

Honda HR-V 1.5A LX

Overview

Financial

Accessories

Similar

Research

Photos

Map

AUTOMOBILE

CARTIMES

An Award-Winning Premier Automotive House

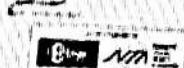

Price \$81,800

Depreciation ⓘ \$8,790 /yr
View models with similar depre

Reg Date 25-Sep-2018
(8yrs 24days COE left)

Mileage 18,688 km (9.7k /yr)

Manufactured ⓘ 2018

Road Tax ⓘ \$682 /yr

Transmission Auto

Dereg Value ⓘ \$40,690 as of today (change)

OMV ⓘ \$21,245

COE ⓘ \$30,209

ARF ⓘ \$21,743

Engine Cap 1,496 cc

Power 96.0 kW (128 bhp)

Curb Weight ⓘ 1,190 kg

No. of Owners ⓘ 1

Type of Vehicle SUV

Features

1.5L I-VTEC Engine, 128 BHP, CVT Automatic Transmission, ABS, Airbags, Electronic Parking Brake, Cruise Control. View specs of the Honda HR-V (2015)