

> Back to OneMotoring

Enquire PARF/COE Rebate for Registered Vehicle

Vehicle Owner Particulars	
Owner ID Type:	Singapore NRIC
Owner ID:	424Z
Vehicle Details	
Vehicle No.:	SJA819G
Vehicle to be Exported:	No
Intended Deregistration Date:	02 Sep 2020
Vehicle Make:	HONDA
Vehicle Model:	STREAM 1.8 A
Primary Colour:	Silver
Manufacturing Year:	2007
Engine No.:	R18A1743657
Chassis No.:	RN61038728
Maximum Power Output:	103.0 kW (138 bhp)
Open Market Value:	\$16,835.00
Original Registration Date:	27 Nov 2007
First Registration Date:	27 Nov 2007
Transfer Count:	2
Actual ARF Paid:	\$17,940.00
Intended PARF Rebate Details	
PARF Eligibility:	Forfeited
PARF Eligibility Expiry Date:	-
PARF Rebate Amount:	\$0.00
Intended COE Rebate Details	
COE Expiry Date:	26 Nov 2027
COE Category:	B - Car (1601cc & above)
COE Period(Years):	10
PQP Paid:	\$50,168.00
COE Rebate Amount:	\$36,288.00
Total Rebate Amount:	\$36,288.00

The information contained herein is correct as at 02 Sep 2020

OK



CONNECTING CAR BUYERS & SELLERS.

We'll handle your loans, insurance & other paperwork for FREE.

Find out more



stream

Price Range

Depreciation

> 10 year(s)

Vehicle Type

Advanced Search

Used Car Comparison

--- Comparing 3 Vehicles ---

Honda Stream 1.8A (COE till 08/2027)



Clear All

Add all to Shortlist

Back to search result

Honda Stream 1.8A X (COE till 06/2028)



Add to Shortlist

Add to Shortlist

Honda Stream 1.8A RSZ (COE till 06/2028)



Add to Shortlist



Use search bar above to search to compare.

CAR DETAILS

Price	\$44,800	\$44,800	\$43,800	-
Instalment	N.A.	N.A.	N.A.	-
Registration Date	26-Sep-2007	12-Jun-2008	20-Jun-2008	-
Manufactured	2007	2008	2008	-
Mileage	-	-	-	-
Transmission	Auto	Auto	Auto	-
Engine Cap	1,799 cc	1,799 cc	1,799 cc	-
Road Tax	\$1,271 /yr	\$1,174 /yr	\$1,174 /yr	-
Power	103.0 kW (138 bhp)	103.0 kW (138 bhp)	103.0 kW (138 bhp)	-
Curb Weight	1,350 kg	1,350 kg	1,370 kg	-
Features	Airbags, ABS, Powerful And Reliable 1.8L DOHC 16V I-Vtec Engine, 5 Speed Auto, Digital Climatic Aircon Control.	-	-	-
Accessories	New Leather Seats, Sports Rims, Audio System.	-	-	-
Description	Elegant Silver MPV, Comes With New Leather Seats, Low Maintenance Cost, Very Well Maintained, Easy Financing, Flexible In-House Loan Packages Available.	Showroom Condition. New Cushion. New Paintwork. New Solar Film. Good Condition. Servicing Done. Power Aircon. 100% Loan Available. Test Drive Are Welcome.	High Loan Available Call Us For Appointment. Test Drive Available. You Can Bring To Your Work Shop To Check Before Buying.	-
COE	\$50,972	\$37,906	\$37,906	-
OMV	\$17,779	\$18,941	\$17,268	-
ARF	\$19,557	\$18,941	\$17,268	-
Depreciation	\$6,400 /yr	\$5,760 /yr	\$5,620 /yr	-
No. of Owners	2	2	3	-
Type of Vehicle	MPV	MPV	MPV	-
Category	COE Car	COE Car, Premium Ad Car	COE Car, Consignment Car	-
Availability	Available	Available	Available	-
Remarks	COE expiry date 2028-06-19	COE expiry date 2028-06-19	COE expiry date 2028-06-19	-

SELLER INFORMATION

Seller	Prime Motor & Leasing	ABS Bus Pte Ltd	1 Accurate Auto	-
Address	61 Ubi Avenue 2 #02-04/05	15 Yishun Industrial Street 1 #01-02	53 Ubi Avenue 1 #01-33	-



redefining / insurance

AXA Insurance Pte Ltd
 1800 880 4888 (Within Singapore)
 (65) 6880 4888 (International)
 (65) 6880 4740
 customer.care@axa.com.sg
 www.axa.com.sg

Certificate of Insurance

account number
 08198

Motor Vehicles (Third-Party Risks and Compensation) Act, (Chapter 189) - Motor Vehicles (Third-Party Risks and Compensation) Rules, 1960 - Road Transport Act, 1987 (Malaysia)
 Motor Vehicles (Third-Party Risks) Rules, 1959 (Malaysia)

Policy details

Policyholder name	TAN JEE JOAN	Certificate number	GA247891 / 1
Cover	Third Party Only	Chassis number	RN61038728
Plan name	Third Party	Engine number	R18A1743657
NCD applicable	20%		
Vehicle registration number	SJA819G		
Period of Insurance	from 27/11/2019 to 26/11/2020 (both dates inclusive)		
Finance loan company	Nil		

Persons or classes of persons entitled to drive*

- (a) The Policyholder
- (b) Any Named Driver as stated in the Policy:
 1. YEO HWEE PENG LYDIA
- (c) Any person who is driving on the Policyholder's order or with their permission

Provided that the person driving is permitted in accordance with the licensing or other laws or regulations to drive the Motor Vehicle or has been so permitted and is not disqualified by order of a Court of Law or by reason of any enactment or regulation in that behalf from driving the Motor Vehicle.

Limitation as to use*

Use only for social, domestic and pleasure purposes and for the Policyholder's business.

The policy does not cover - use for hire or reward, racing, pace-making, reliability trial, speed testing, the carriage of goods other than samples in connection with any trade or business or use for any purpose in connection with motor trade; or when the Motor Car, whether stationary, in use or otherwise, is in or on, a racing track, circuit, route, course or any other roads by whatever name called that are typically used for racing, pace-making or such similar purposes.

* Limitations rendered inoperative by Section 8 of the Motor Vehicles (Third-Party Risks and Compensation) Act, (Chapter 189) and Section 95 of the Road Transport Act, 1987 (Malaysia), are not to be included under these headings.

An Additional Excess is applicable as follows:

1. S\$500 for unnamed *Authorised Driver*
2. S\$500 for declared *Young and Inexperienced Driver*
3. S\$5,000 for undeclared *Young and Inexperienced Drivers*. This additional excess is reduced to S\$2,500 if you have chosen AXA Premium Workshops.

Additional clauses & endorsements to your policy

Additional Clause 1

MPLD

I/We hereby certify that the policy to which this Certificate relates is issued in accordance with the provision of the Motor Vehicles (Third Party Risks and Compensation) Act, (Chapter 189) and Part IV of the Road Transport Act, 1987 (Malaysia).

AXA Insurance Pte Ltd

Authorised signature

Important note

Policyholders are warned that on the sale of a motor vehicle they must surrender the Certificate of Insurance and the Policy to the insurance company. If the Certificate of Insurance has been lost or destroyed a Statutory Declaration to the effect must be made. Failure to comply with this obligation is an offence under the Motor Vehicle (Third Party Risks and Compensation) Act (Cap. 189).

The Premium Warranty Clause requires the premium to be paid in full within a specific period failing which there would be no liability under the policy, renewal certificate, endorsement etc.

REPUBLIC OF SINGAPORE DRIVING LICENCE

Licence Number: **S7224532F**
Name: **YEO HWEE PENG, LYDIA**

Birth Date: **11 Jul 1972**
Issue Date: **08 Nov 2003**



 000987538G

REPUBLIC OF SINGAPORE
IDENTITY CARD NO. **S7224532F**



Name: **YEO HWEE PENG, LYDIA**

杨 慧 萍

Race: **CHINESE**

Date of Birth: **11-07-1972** Sex: **F**

Country of Birth: **SINGAPORE**







YOU ARE LICENSED TO DRIVE VEHICLES IN THE FOLLOWING CLASS(ES)

Class 3 **Motor Cars and Motor Tractors the weight of which unladen does not exceed 2500 kilograms**

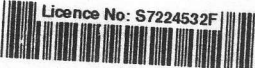
PASS DATE: **11 Dec 1995**

 Licence No: **S7224532F**

NP 428A

 3290409

NRIC No. **S7224532F**



Blood Group: **-** Date of issue: **10-01-2003**

**33 BUNGA RAMPAL PLACE
SINGAPORE 539724**

NRIC No: **S7224532F** Date: **26-12-2004** No: **4937993**

SINGAPORE ACCIDENT STATEMENT

IMPORTANT NOTICE

1. Please report correctly the details of the accident to speed up the claims process.
2. This Form must be completed by the Policyholder and/or the Authorised Driver.
3. Information provided must be as truthful and accurate as possible. Any wilful misrepresentation or withholding of material facts may allow insurance companies to repudiate policy liability.
4. The issue and acceptance of this Form by insurance companies is not an admission of policy liability on the part of the insurance companies.
5. **Any false reporting may be referred to the Police for investigation.**
6. This report will be forwarded by the insurers of the GIA Records Management Centre established by the General Insurance Association of Singapore (GIA) for archiving and that copies of this report will, for a fee, be made available upon application by interested parties.
7. By the lodgement of this report to the insurers, you hereby consent to the archiving of this report at the centre and to copies of the report being made available aforesaid.

ACCIDENT STATEMENT

Date Of Report	27/08/2020 16:45
Date Of Accident	27/08/2020 08:30
Exact Location Of Accident	LOR AH SOO MARKET MSC
Country/State of Loss	SINGAPORE

DETAILS OF OWN VEHICLE

Vehicle Registration Number	SJA819G
Insured/Policyholder	
Name Of Registered Owner	TAN JEE JOAN
NRIC No	SXXXX424Z
Email Address	NOEMAIL
Mobile Phone No	(LOCAL) +65-88696826
Alternative Phone No	OTHERS-88696826

Vehicle Particulars

Manufacturer	HONDA
Model	STREAM 1.8 A
Exact Purpose for which vehicle was being used at time of accident	PRIVATE USE
Are you claiming under your own insurance policy for repair to your vehicle?	NO
If No, Please state action to be taken	THIRD PARTY
Vehicle Category	PRIVATE CAR

Insurance Company

Name of Insurance Company	AXA INSURANCE PTE LTD
Type Of Coverage	THIRD PARTY
Fleet Policy	NO
Policy Number	GA247891/1
Cover Note Number	

Driver

Name of Driver	YEO HWEE PENG, LYDIA
NRIC No	SXXXX532F
Date Of Birth	11/07/1972
Occupation	INDOOR
Date Of Driving Pass	11/12/1995
Driving Experience	24 YEARS AND 8 MONTHS
Gender	FEMALE
Mobile Number	(LOCAL) +65-88696826
Fax Number	
Contact Number	
Email Address	NOEMAIL

Address	33 BUNGA RAMPAI PLACE SPORE 539724
Postcode	
Was driver an employee of the Insured's Company	NO
If No, Relationship of the Driver with the Insured	SPOUSE
Vehicle Registration Number of Driver's Own Vehicle	-
	-
	-
Insurance Company of Driver's Own Vehicle	-
	-
	-

General Information of the Accident

Type Of Accident	SIDE SWIPE
Weather Conditions	CLEAR
Road Surface	DRY

Other Information

Was any foreign vehicle involved in this accident?	NO
Number of vehicles (including own vehicle) involved in the accident	2
Was any body injured in the Accident?	NO
Was any injured conveyed to hospital by ambulance?	NO
Was any other material or property damaged?	YES
I have been approached by unknown person(s) soliciting/offering accident claims assistance.	NO
Number of Passengers (Including Driver)	1

Details of Police Action

Was the accident reported to the police?	NO
If Yes, Please state which Police Station	
Was notice of intended Prosecution given?	NO
If Yes, against whom?	

Circumstances of Accident

REFER TO SKETCH PLAN

Attachment(s)

Are accident photos available for attachment?	YES
Was there any video captured by Car Camera?	NO
Was there any audio recorded?	NO

DETAILS OF OTHER VEHICLE PROPERTY 1

Vehicle Registration Number	GBB9157M
Vehicle Make/Model/Colour	TOYOTA / HIACE 3.0DX M
Details Of Properties	
Vehicle Category	GOODS VEHICLE
Name of Driver	
NRIC/Passport Number	
Contact Number	
Address	
Postcode	
Insurance Company Name	
Nature Of Damage	
No. Of Passenger (Including Driver)	

Sketch Plan

SKETCH PLAN

IMPORTANT NOTICE

1. Please report **correctly** the details of the accident to speed up the claims process.
2. This Form must be **completed by the Policyholder and/or the Authorised Driver**.
3. Information provided must be as **truthful and accurate as possible**. Any wilful misrepresentation or withholding of material facts may allow insurance companies to **repudiate policy liability**.
4. The issue and acceptance of this Form by insurance companies is not an admission of policy liability on the part of the insurance companies.
5. **Any false reporting may be referred to the Police for investigation.**
6. The report will be forwarded by the insurers of the GIA Records Management Centre established by the General Insurance Association of Singapore (GIA) for archiving and that copies of this report will for a fee be made available upon application by interested parties.
7. By the lodgment of this report to the insurers, you hereby consent to the archiving of this report at the centre and to copies of the report being made available aforesaid.
8. **Consent under the Personal Data Protection Act (PDPA)**

I understand, acknowledge, agree and consent that:

- (a) My insurer, my workshop and the General Insurance Association of Singapore ("GIA") may/are permitted to collect, use, disclose and/or process my personal data/personal information set out in this [form] and any other personal information provided by me or possessed by my insurer (collectively the "Personal Information") and disclose and transfer such Personal Information to all insurer(s) who have insured vehicle(s) involved in this accident (all insurer(s) who have insured vehicle(s) involved in this accident shall be collectively referred to as the "Insurers"), the Insurers' lawyers/law firms, the Monetary Authority of Singapore and any relevant government agency/authority (such as the police), for the purpose(s) of:
 - (i) processing, handling and/or dealing with my claims including the settlement of the claims and any necessary investigations relating to the claims;
 - (ii) investigating the accident and/or my claims;
 - (iii) carrying out and/or dealing with my instructions or responding to any enquiries by me;
 - (iv) administering my claims (including the mailing of correspondence, statements, invoices, reports or notices to me, which could involve disclosure of certain personal data about me to bring about delivery of the same as well as on the external cover of envelopes/mail packages); and/or
 - (v) complying with applicable law in administering, processing, handling and/or dealing with my claims (collectively the "Purposes")
- (b) all insurer(s) who have insured vehicle(s) involved in this accident and the Insurers' lawyers/law firms, may/are permitted to collect, use, disclose and/or process my Personal Information for one or more of the above Purposes; and
- (c) my Personal Information may/can be disclosed by any of the Insurers and/or GIA to their third party service providers or agents (including their lawyers/law firms), which may be sited outside of Singapore, for one or more of the above Purposes.
- (d) my Personal Information will also be collected and used to compile claims history for the purpose of fraud detection, investigation and management in present and all future claims.
- (e) the information so collected under (d) above may be shared / disclosed:
 - (i) to all insurers and/or any other third parties that assist in evaluating, investigating, controlling or managing fraud, regulators, law enforcement and government agencies as reasonably required for the purposes stated, or
 - (ii) for complying with requirements under any regulations, laws or court orders,

Policyholder's Signature
Date & Time:

Driver's Signature
(If driver is not the policyholder)
Date & Time: 27/8/2020
4:30

Reporting Centre Personnel's Signature
Name: S. S. S. S.
NRIC/FIN No.:

Sketch Plan #2

SKETCH PLAN

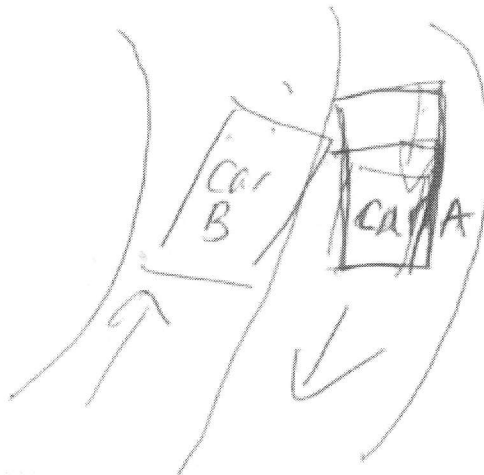

DESCRIBE CIRCUMSTANCES OF THE ACCIDENT

Multi-Street

Travelling down from car park and van (Veh B) was travelling up the ramp. Van hit the back right door of Car before braking.

A

DECLARATION

I/We declare the foregoing particulars are true in every respect.

Policyholder's Signature

Date & Time:

Driver's Signature

(If driver is not the policyholder)

Date & Time:

27/8/2020
4:20 PM

Reporting Centre Personnel's Signature

Name: S. K. S.

NRIC/FIN No.: