



(iii) T- Junctions

	SCENARIO	REASON(S)	 X %	 Y %
	T-JUNCTIONS			
13.	<p>(a)</p>  <p>Diagram 1.34</p> <p>Vehicle X – Turning right into the major road from a minor road with a “stop” line/“stop” sign at the junction adjoining the major road</p> <p>Vehicle Y – Moving straight ahead on the major road from the left</p>	<p>Reason(s): Driver Y on the major road has right of way, but should keep a lookout for vehicles turning into the major road from an adjoining minor road. Driver Y should also take evasive action to avoid a collision. Driver X turning right from a minor road should stop at the “stop” line/“stop” sign to give way to traffic approaching from both sides/directions of the major road.³⁸</p>	80	20
	(b)	Reason(s): Driver Y has	80	20

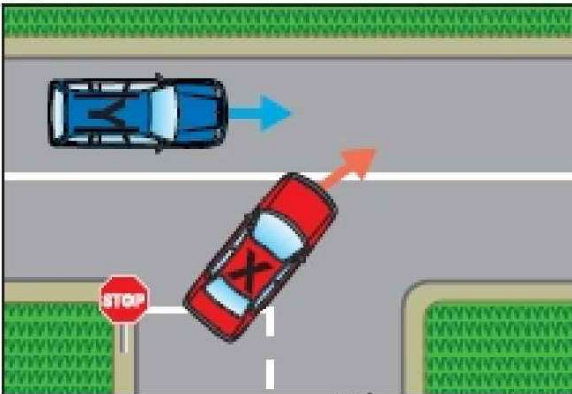
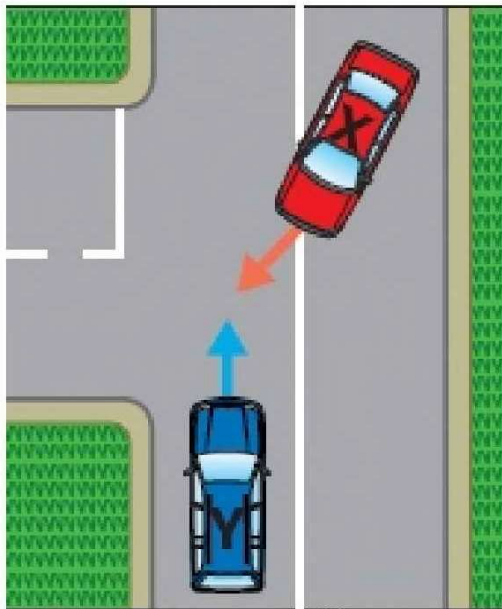

Diagram 1.35

Vehicle X – Turning right from a major road to enter a minor road on the opposite side

Vehicle Y – Moving straight ahead in the opposite direction

right of way, but should keep a lookout for vehicles turning across his path at the junction. Driver Y should also take evasive action to avoid a collision. Driver X making the right turn should give way to oncoming traffic from the opposite direction.³⁹

(c)

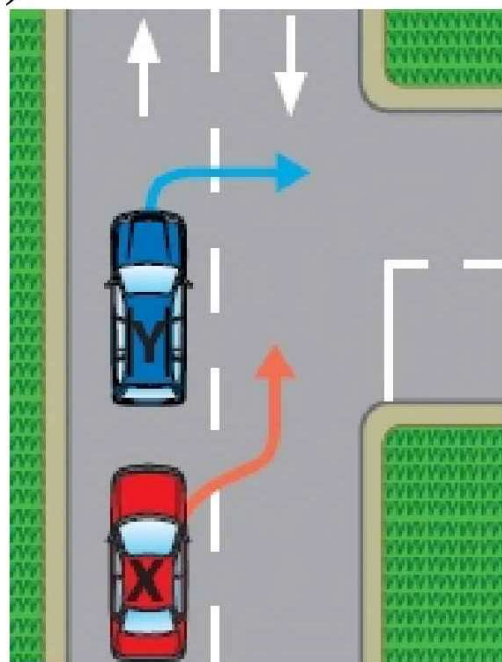

Reason(s): Driver X should not overtake from the right at a road junction by travelling against the flow of traffic. Driver Y's attention is focused on oncoming traffic and he may not foresee that Driver X would cross his path from the rear. Driver Y should signal his intention to turn right and check also for vehicles overtaking from the rear.⁴⁰

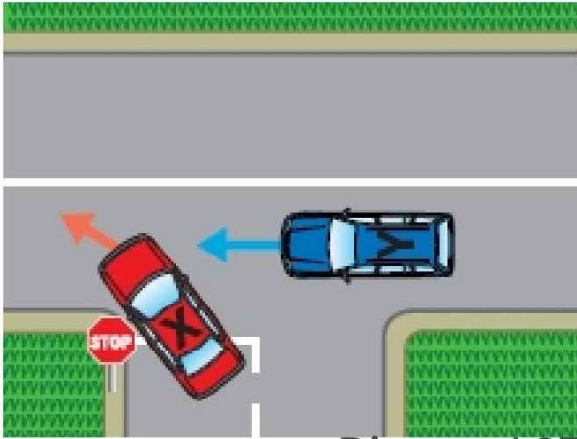
	<p style="text-align: center;"><i>Diagram 1.36</i></p> <p>Vehicle X – Overtaking from the right and encroaching into the oncoming lane</p> <p>Vehicle Y – Turning right and crossing the oncoming lane to enter a side road on the opposite side</p>		
	Vehicle Y has signalled to turn right		90 10
	Vehicle Y has not signalled to turn right		80 20
	<p>(d)</p>  <p style="text-align: center;"><i>Diagram 1.37</i></p> <p>Vehicle X – Turning left into the major road from a minor road with a “stop” line/“stop” sign at the junction adjoining the major road</p> <p>Vehicle Y – Moving straight ahead on the major road from</p>	<p>Reason(s): Driver Y on the major road has right of way, but should keep a lookout for vehicles turning into the major road from an adjoining minor road. Driver Y should also take evasive action to avoid a collision. Driver X approaching the major road from a minor road should stop at the “stop” line/“stop” sign to give way to oncoming traffic on the major road.⁴¹</p>	80 20