

NATIONAL Assessment Centre Services

(wef 1 Jan'05)

HA12007434

Date In: 24/12-16:18	Job description	Date & Time Completed	Done by
Ref No: HA12007434	SAS e-filing		
Veh No: 669896	E-mail (within 3hrs, AIC 2hrs)		
D.O.A: 24/12-07:30	i-Motor Claim Form		
OD / TP Reporting Only	i-Motor W/O (Within: OD 2hrs, TP 4hrs)		
	i-Photo Uploaded		
TP Insurer:	Assessment/Survey Report		
	Ass't Report by Fax / Hand to Owner/Wksp		

Preferred Wksp / INC Assign Wksp / QW: ()

Tel: ()

Fax: ()

TP Particulars:

Veh No: 669896

INC () / Non-INC ()

Owner / Driver: ()

Tel: ()

Policy No: ()

Period: ()

Cover Type: ()

Confirmed by: ()

Date: ()

Time: ()

Insured/Driver Liability: () % [Note-Est. Status (WO): N: 0-20%; P: 21-79%; P: 80-100%]

Year of Registration: () Warranty: YES () / NO ()

Excess: (\$) Loading: \$1,000 () / \$2,000 ()

General Remarks:-

() Walk-In Customer: Customer's information strictly Confidential & Strictly NO refer of repairer.

() Total Loss Case: to e-mail Insurer URGENTLY.

Drive-In () / Towed-In (); Invoice: YES () / NO (); Towing Co: ()

Remarks:- (INC hotline: 6788 6616)

Date & Time Completed

Done by

1) Apply for Transport Allowance () / Courtesy Car ()

2) QC Check / Post Repair Inspection ()

3) Upload Resurvey Photo [Repair Cost > \$3000] ()

Injury: ()

Date/Time

Actions

Invoice Preparation Checklist

Am't (\$)

Am't (\$)

1st Bill

Add Bill

1) AR: Accident Reporting (\$30);

2) DA: Damage Assessment (\$100); INC (\$80)

3) TF: Towing Fee \$40/\$45

4) FT: Follow-Through Survey \$120

5) FT: Follow-Through Survey (Resurvey) \$30

For claiming against INC Only (wef 10 Jan 2005)

6) TR: Re-inspection \$75

7) N1: Idac DA + SMRT Survey \$160

8) NTUC Additional Services:-

QD*

*N5: Courtesy Car / Tpl Allowance \$5

*N6: Repair Co-ordination \$10

*N7: Post Repair Inspection \$25

*N8: DV / Collect Excess Coordination \$5

TP (N11): TP (Non INC) against INC \$20

9) N12: Idac Mobile 30

Invoice dated

Fee Charged

Invoice dated

Fee Charged

Claimant's Particulars:-

Driver/Owner:

Contact No:

Damaged Portion:

QC Checked by (Engr-In-Charge):

Auditors' Comments:-

Ref. 1:

Ref. 2 / 3:

SINGAPORE ACCIDENT STATEMENT

IMPORTANT NOTICE

1. Please report correctly the details of the accident to speed up the claims process.
2. This Form must be completed by the Policyholder and/or the Authorised Driver.
3. Information provided must be as truthful and accurate as possible. Any wilful misrepresentation or withholding of material facts may allow insurance companies to repudiate policy liability.
4. The issue and acceptance of this Form by insurance companies is not an admission of policy liability on the part of the insurance companies.
5. **Any false reporting may be referred to the Police for investigation.**
6. This report will be forwarded by the insurers of the GIA Records Management Centre established by the General Insurance Association of Singapore (GIA) for archiving and that copies of this report will, for a fee, be made available upon application by interested parties.
7. By the lodgement of this report to the insurers, you hereby consent to the archiving of this report at the centre and to copies of the report being made available aforesaid.

ACCIDENT STATEMENT

Date Of Report	29/08/2020 16:18
Date Of Accident	29/08/2020 08:30
Exact Location Of Accident	SLIP RD YIO CHU KANG RD TWDS CTE (AYE)
Country/State of Loss	SINGAPORE

DETAILS OF OWN VEHICLE

Vehicle Registration Number	SLW8989G
Insured/Policyholder	
Name Of Registered Owner	TWINCAR LEASING PTE LTD
Co Reg No	2XXXXX046C
Email Address	NOEMAIL
Mobile Phone No	
Alternative Phone No	OFFICE-89999999
Vehicle Particulars	
Manufacturer	TOYOTA
Model	C-HR HYBRID 1.8G CVT
Exact Purpose for which vehicle was being used at time of accident	WORKING
Are you claiming under your own insurance policy for repair to your vehicle?	NO
If No, Please state action to be taken	THIRD PARTY
Vehicle Category	PRIVATE HIRE
Insurance Company	
Name of Insurance Company	AIG ASIA PACIFIC INSURANCE PTE. LTD.
Type Of Coverage	COMPREHENSIVE
Fleet Policy	NO
Policy Number	999994018
Cover Note Number	
Driver	
Name of Driver	TAN KAY HUI
NRIC No	SXXXX502A
Date Of Birth	22/05/1975
Occupation	OUTDOOR
Date Of Driving Pass	17/07/2000
Driving Experience	20 YEARS AND 1 MONTH
Gender	MALE
Mobile Number	(LOCAL) +65-81210399
Fax Number	
Contact Number	OFFICE-81210399
Email Address	NOEMAIL

Address	BLK 469A YISHUN STREET 43 #10-19
Postcode	761469
Was driver an employee of the Insured's Company	NO
If No, Relationship of the Driver with the Insured	OTHER - HIRER
Vehicle Registration Number of Driver's Own Vehicle	-
	-
	-
Insurance Company of Driver's Own Vehicle	-
	-
	-

General Information of the Accident

Type Of Accident	CHAIN COLLISION
Weather Conditions	CLEAR
Road Surface	DRY

Other Information

Was any foreign vehicle involved in this accident?	NO
Number of vehicles (including own vehicle) involved in the accident	3
Was any body injured in the Accident?	YES
Was any injured conveyed to hospital by ambulance?	NO
Was any other material or property damaged?	YES
I have been approached by unknown person(s) soliciting/offering accident claims assistance.	NO
Number of Passengers (Including Driver)	2
Passenger 1	NAME: : NEO CARREN ZAPANTA GENDER: : FEMALE

Details of Police Action

Was the accident reported to the police?	NO
If Yes, Please state which Police Station	
Was notice of intended Prosecution given?	NO
If Yes, against whom?	

Circumstances of Accident

REFER TO STATEMENT.

Attachment(s)

Are accident photos available for attachment?	YES
Was there any video captured by Car Camera?	NO
Was there any audio recorded?	NO

DETAILS OF OTHER VEHICLE PROPERTY 1

Vehicle Registration Number	SLU5004D
Vehicle Make/Model/Colour	
Details Of Properties	
Vehicle Category	PRIVATE CAR
Name of Driver	
NRIC/Passport Number	
Contact Number	
Address	
Postcode	
Insurance Company Name	
Nature Of Damage	

No. Of Passenger (Including Driver)

DETAILS OF OTHER VEHICLE PROPERTY 2

Vehicle Registration Number	SHC6178X
Vehicle Make/Model/Colour	
Details Of Properties	
Vehicle Category	TAXI
Name of Driver	
NRIC/Passport Number	
Contact Number	
Address	
Postcode	
Insurance Company Name	
Nature Of Damage	
No. Of Passenger (Including Driver)	

DETAILS OF INJURED PERSON 1

Name	TAN KAY HUI
Approximate Age	
Injuries Sustain	BODY
Injured person in which vehicle?	SLW8989G
Were seat belts worn?	YES
Was this injured conveyed to hospital by ambulance?	NO
Address	
Postcode	

DETAILS OF INJURED PERSON 2

Name	NEO CARREN ZAPANTA
Approximate Age	
Injuries Sustain	BODY
Injured person in which vehicle?	SLW8989G
Were seat belts worn?	YES
Was this injured conveyed to hospital by ambulance?	NO
Address	
Postcode	

SKETCH PLAN

IMPORTANT NOTICE

1. Please report correctly the details of the accident to speed up the claims process.
2. This Form must be completed by the Policyholder and/or the Authorised Driver.
3. Information provided must be as truthful and accurate as possible. Any wilful misrepresentation or withholding of material facts may allow insurance companies to repudiate policy liability.
4. The issue and acceptance of this Form by insurance companies is not an admission of policy liability on the part of the insurance companies.
5. Any false reporting may be referred to the Police for investigation.
6. The report will be forwarded by the Insurers of the GIA Records Management Centre established by the General Insurance Association of Singapore (GIA) for archiving and that copies of this report will for a fee be made available upon application by interested parties.
7. By the lodgment of this report to the insurers, you hereby consent to the archiving of this report at the centre and to copies of the report being made available aforesaid.
8. **Consent under the Personal Data Protection Act (PDPA)**

I understand, acknowledge, agree and consent that:

- (a) My insurer, my workshop and the General Insurance Association of Singapore ("GIA") may/are permitted to collect, use, disclose and/or process my personal data/personal information set out in this [form] and any other personal information provided by me or possessed by my insurer (collectively the "Personal Information") and disclose and transfer such Personal Information to all insurer(s) who have insured vehicle(s) involved in this accident (all insurer(s) who have insured vehicle(s) involved in this accident shall be collectively referred to as the "Insurers"), the Insurers' lawyers/law firms, the Monetary Authority of Singapore and any relevant government agency/authority (such as the police), for the purpose(s) of:
 - (i) processing, handling and/or dealing with my claims including the settlement of the claims and any necessary investigations relating to the claims;
 - (ii) investigating the accident and/or my claims;
 - (iii) carrying out and/or dealing with my instructions or responding to any enquiries by me;
 - (iv) administering my claims (including the mailing of correspondence, statements, invoices, reports or notices to me, which could involve disclosure of certain personal data about me to bring about delivery of the same as well as on the external cover of envelopes/mail packages); and/or
 - (v) complying with applicable law in administering, processing, handling and/or dealing with my claims (collectively the "Purposes")
- (b) all insurer(s) who have insured vehicle(s) involved in this accident and the Insurers' lawyers/law firms, may/are permitted to collect, use, disclose and/or process my Personal Information for one or more of the above Purposes; and
- (c) my Personal Information may/can be disclosed by any of the Insurers and/or GIA to their third party service providers or agents (including their lawyers/law firms), which may be sited outside of Singapore, for one or more of the above Purposes.
- (d) my Personal Information will also be collected and used to compile claims history for the purpose of fraud detection, investigation and management in present and all future claims.
- (e) the information so collected under (d) above may be shared / disclosed:
 - (i) to all insurers and/or any other third parties that assist in evaluating, investigating, controlling or managing fraud, regulators, law enforcement and government agencies as reasonably required for the purposes stated, or
 - (ii) for complying with requirements under any regulations, laws or court orders.



Policyholder's Signature
Date & Time:

Driver's Signature
(If driver is not the policyholder)
Date & Time:

Reporting Centre Personnel's Signature
Name:
NRIC/FIN No.:

SKETCH PLAN

Vehicle A
- SLW 8989 G

Vehicle B
- SLU 5004 D

Vehicle C
- SHC 6178 X

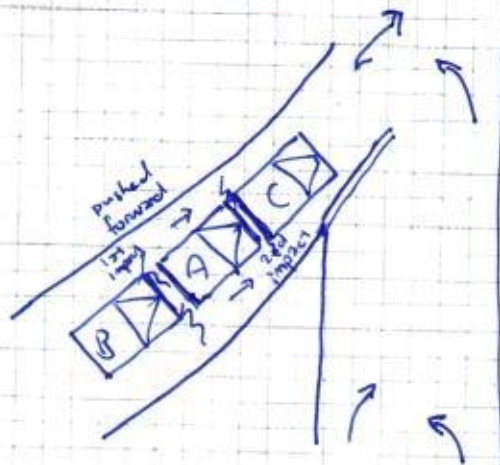

DESCRIBE CIRCUMSTANCES OF THE ACCIDENT

I was driving along the slip road from Tio Chu Kong into CT12/AYE direction. It was a single lane, single way carriage way.

While driving straight ahead, while about entering into the merging lane at the slip road, the vehicle in front brake to complete stop, and so I too applied brake to complete stop. Suddenly after a few seconds I felt a great impact from the rear of my vehicle. The impact was so great that pushed me in front and hit onto the vehicle in front.

Alighted from my vehicle and realized it was a vehicle with licence plate (SLU 5004 D) collided to the rear of my vehicle and pushed me forward and hit onto the vehicle in front of me (SHC 6178 X).

DECLARATION

I/We declare the foregoing particulars are true in every respect.

2

Policyholder's Signature
Date & Time:

Driver's Signature
(If driver is not the policyholder)
Date & Time:

Reporting Centre Personnel's Signature
Name:
NRIC/FIN No.:

Vehicle No.	SLW 8989 G	Model / Make	Toyota CHR
Date of Accident	29/08/20		
Time of Accident	0830	HRS	
Location of Accident	Slip Road from Yio Chu Kang Road into CTE/AYE direction		
Exact purpose use during accident	Working Hour		
Name of Owner	Twinsar Leasing, Pte Ltd		
Telephone No.	H/P :	Home :	Office :
NRIC	2015 33046 C		
Address	2 Kaki Bukit Ave 2 #01-17 S(417921)		
Claim type	OD	THIRD PARTY	REPORTING ONLY
Insurance Company	AIG		
Type of Coverage	Comprehensive	Third Party	Third Party / Fire / Theft
Policy No.	99999 4018		
Name of Driver	As Above If No, Tan Kay Hui		
NRIC	57516502A	Any Passengers : 1 (Female)	
Date of birth	22/05/1975		
Occupation	Outdoor	/	Indoor
Driving License Pass Date	17 Jul 2000		
Gender	Male	/	Female
Contact No.	H/P : 8121 0399	Home :	Office :
Address	Blk 469A Jishun St 43 #10-19 S(761469)		
Driver have any own vehicle	No,	If yes, Reg No.	
Relationship	Employee,	If no, state Rental / Leasing	
Weather condition	Clear	Raining	Other
Road Surface	Dry	Wet	Other
Any Injuries	No,	If Yes, Who?	
Name And Contact No.	Tan Kay Hui, 8121 0399		
Name And Contact No.	Neo Green Zapanta, 9351 8301		
Police Report	No,	If Yes, Where?	
Vehicle B No.	SLU 5004 D	Any Passengers :	
Name of Driver		Contact No. :	
Vehicle C No.	SHC 6178 X	Any Passengers :	
Vehicle D No.		Any Passengers :	
Vehicle E no.		Any Passengers :	
Vehicle F No.		Any Passengers :	
Vehicle G No.		Any Passengers :	
Witness Name		Witness Contact :	
Accident Portion	Front / Rear.		
Camera Recorder	Yes/ No	Video Corrupted.	
Email Address			
PARTICULAR WORKSHOP	N51 Automotive Pte Ltd		
CONTACT NO.	6842 0051 / 6744 0510		
CONTACT PERSON	Ian.		
FAX NO	6741 0510		
WORKSHOP EMAIL ADDRESS	sales@n51.com.sg		



HOTLINE TEL: (65) 6419-3000

CERTIFICATE OF INSURANCE

MOTOR VEHICLES (THIRD-PARTY RISKS AND COMPENSATION) ACT (CHAPTER 189)

MOTOR VEHICLES (THIRD-PARTY RISKS AND COMPENSATION) RULES, 1960

ROAD TRANSPORT ACT, 1987 (MALAYSIA) AND ROAD TRANSPORT (AMENDMENT) ACT 2019

MOTOR VEHICLES (THIRD-PARTY RISKS) RULES, 1959 (MALAYSIA)

M 2 400

COMPREHENSIVE		COMMERCIAL MOTOR		(The below excess is subject to GST)	
CERTIFICATE NO.	SLW8989G	POLICY EXCESS	REFER TO ITEM 5		
POLICY NO.	999994018	WINDSCREEN EXCESS	S\$100.00		
1) VEHICLE REGISTRATION NO.		SUM INSURED	Market Value		
2) NAME OF INSURED		INSURING WITH COE/PARF	YES		
3) EFFECTIVE DATE OF THE COMMENCEMENT OF INSURANCE FOR THE PURPOSES OF THE ACT		SLW8989G			
4) DATE OF EXPIRY OF INSURANCE		TWINCAR LEASING PTE LTD			
5) PERSON OR CLASSES OF PERSONS ENTITLED TO DRIVE*		19 October 2019			
		18 October 2020			
Any person who is driving on the Insured's order or with their permission. S\$1,500.00 Section I & S\$1,500.00 Section II Excess is applicable for driver who is between 23 years to 70 years old with minimum 2 years driving experience. An additional section II excess of \$1,000.00 per accident is applicable in the event of an accident occurring outside Singapore. Repair has to be carried out at AIG appointed list of workshop or Manufacturer workshop within 3 years warranty. Approved N-51 Automotive Pte Ltd to be your accident claim reporting center base on condition that all claim matters do not involving in any lawyer services. Provided that the person driving is permitted in accordance with the licensing or other laws or regulations to drive the Motor Vehicle or has been so permitted and is not disqualified by order of a Court of Law or by reason of any enactment or regulation in that behalf from driving the Motor Vehicle.					
6) LIMITATION AS TO USE*					
1) Use for social, domestic, pleasure purposes and business purposes of Insured					
2) Use for social, domestic, pleasure purposes and business purposes of any person whom the vehicle is hired.					
3) Use for the carriage of passengers for hire or reward by any person to whom the vehicle is hired.					
The Policy does not cover: 1) Use for tuition, driving test, racing, pace-making, reliability trial or speed-testing. 2) Use whilst drawing a trailer except the towing (other than for reward) of any one disabled mechanically propelled vehicle. 3) Use for any purpose in connection with the Motor Trade.					
It is hereby agreed and acceptance that we would make special arrangement to this workshop known as N-51 Automotive Pte Ltd to be your accident claim reporting center based on the conditions below.					
LOSS OF USE		Not Included			
HIRE PURCHASE COMPANY		MAYBANK			
*Limitations rendered inoperative by Section 8 of the Motor Vehicles (Third-Party Risks and Compensation) Act (Chapter 189) and Section 95 of the Road Transport Act, 1987 (Malaysia) and Road Transport (Amendment) Act 2019, are not to be included under these headings.					

I / We hereby Certify that the policy to which this Certificate relates is issued in accordance with the provisions of the Motor Vehicles (Third-Party Risks and Compensation) Act (Chapter 189) and Part IV of the Road Transport Act, 1987 (Malaysia) and Road Transport (Amendment) Act 2019.

Issued in Singapore 07 Oct 2019

AIG Asia Pacific Insurance Pte. Ltd.

Swift Link Insurance Agency - 502117
61 Ubi Avenue 2
#08-04A Automobile Megamart
Singapore 408898

ORIGINAL

AUTHORISED REPRESENTATIVE

SSPOEC